

#### NOTES

- Drawing to be read in conjunction with the Architects Specification.
- Only selected references from the specification are shown on the drawing. Please NOTE that the CONTRACTOR is responsible for full cross referencing of the specification and drawings.
- All Dimensions shown are in millimeters and must be checked on site and NOT SCALED from these drawings. Any discrepancies must be reported to the Architect.
- All written dimensions to be checked on site by Contractors / Suppliers.
- All materials and fittings to be British Standards and Best Quality.
- All works to comply with the Latest Gibraltar CDM & Health and Safety regulations.
- All areas disturbed or exposed during works to be made good to MATCH existing adjacent.
- The CONTRACTOR is to provide samples of exact finishes and fittings to be approved prior to placement of orders and / or proceeding with the works.
- All arisings to be carted away and disposed of in accordance with local regulations.
- All columns and structural elements are indicative ONLY. Refer to Structural Engineer's drawings and specifications for all structural elements.
- FOR M&E work refer to M&E Engineer's drawings and specifications.

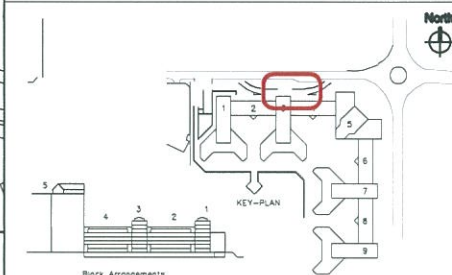
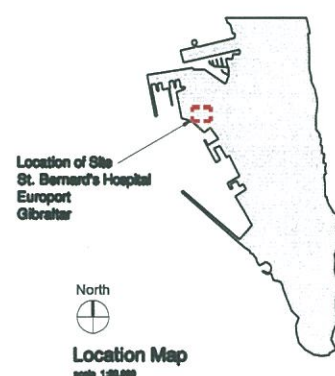

**Photographs showing current Hospital Entrance**

Rev.	Description	Issued By	Date	Checked By	Date

**Gibraltar Health Authority** *gha*  
 Gibraltar Health Authority

**post:** St. Bernard's Hospital  
**tel:** Estates and Clinical Engineering Department  
**ext:** 2388  
**email:** John.O'Reilly@gha.gi  
**web:** www.gha.gi

**project:** New Disabled Lift at Main Entrance Steps  
**client:** GHA

**location:** St. Bernard's Hospital  
**drawing:** Existing Site Details  
**scale:** 1/1250 & 1/200 @ A1  
**date:** 01.10.14

**D105 Existing Site Details**



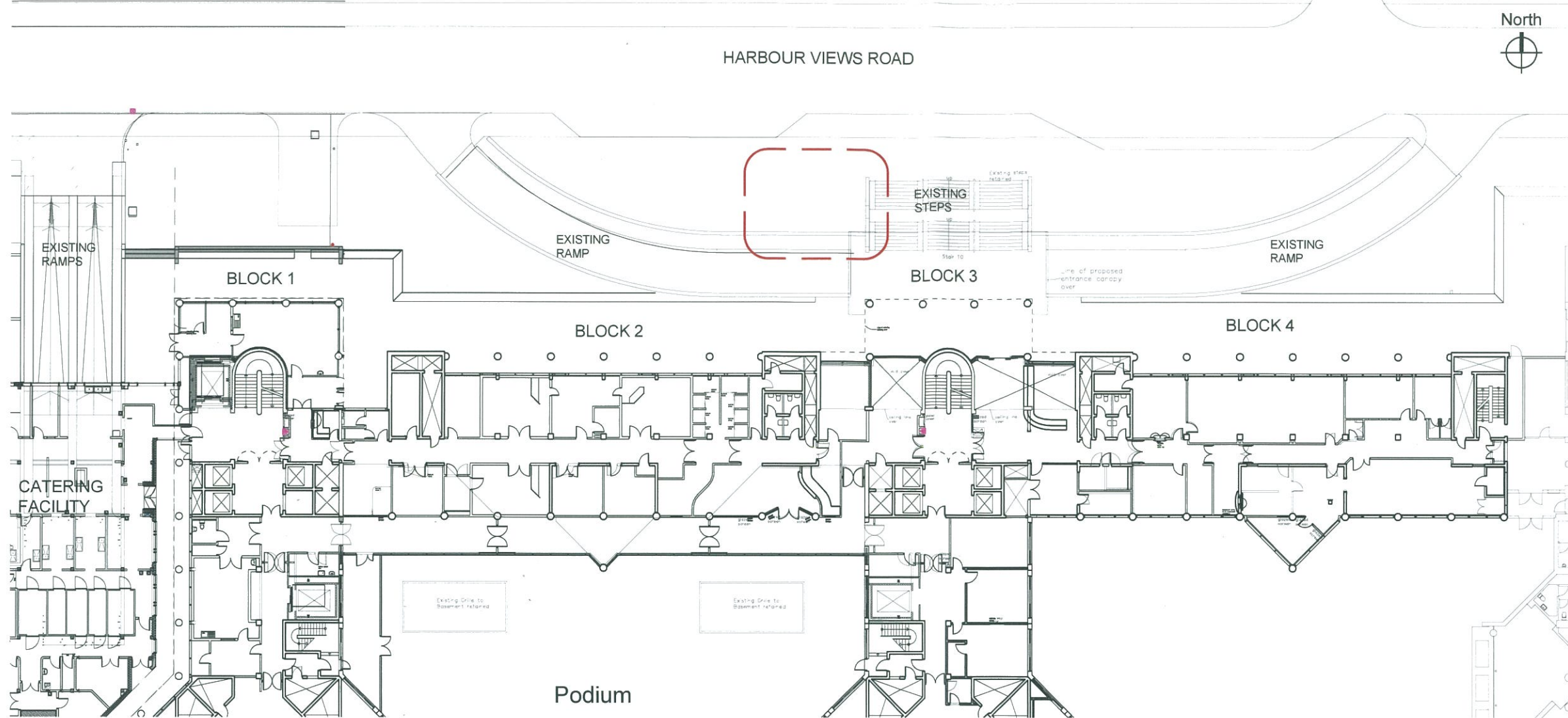

GROUND FLOOR PLAN  
ST. BERNARDS HOSPITAL

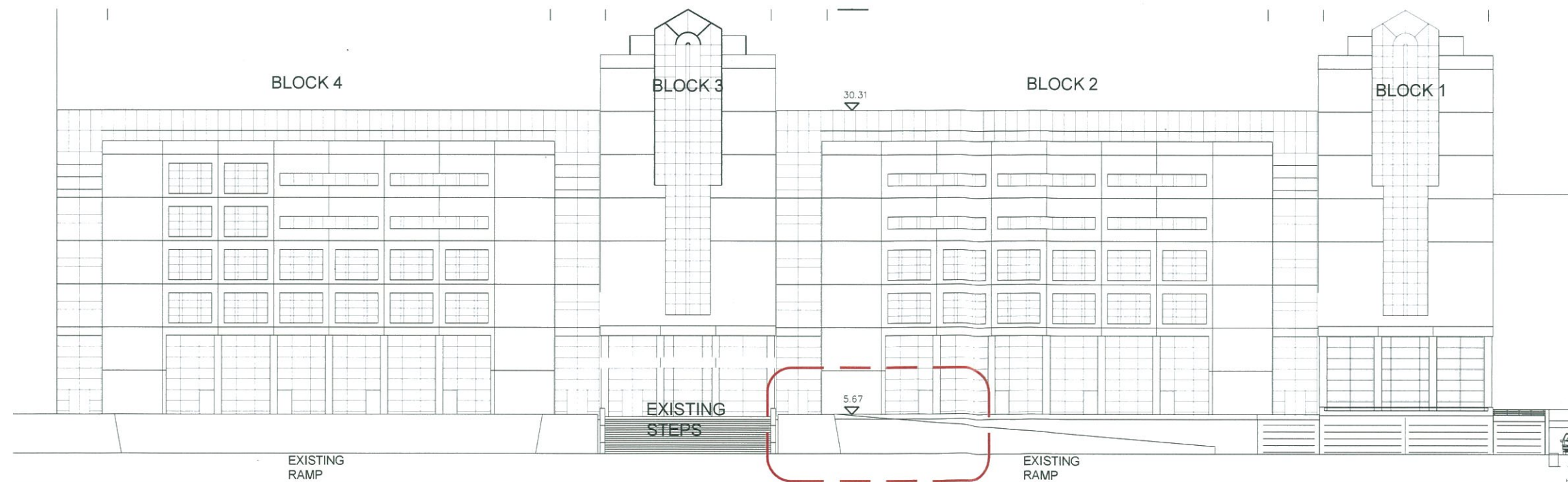

NORTH ELEVATION  
ST. BERNARDS HOSPITAL

#### NOTES

- Drawing to be read in conjunction with the Architects Specification.  
Only selected references from the specification are shown on the drawing.  
Please NOTE that the CONTRACTOR is responsible for full cross referencing of the specification and drawings.
- All Dimensions shown are in millimeters and must be checked on site and NOT SCALED from these drawings. Any discrepancies must be reported to the Architect.
- All written dimensions to be checked on site by Contractors / Suppliers.
- All materials and fittings to be British Standards and Best Quality.
- All works to comply with the Latest Gibraltar CDM & Health and Safety regulations.
- All areas disturbed or exposed during works to be made good to MATCH existing adjacent.
- The CONTRACTOR is to provide samples of exact finishes and fittings to be approved prior to placement of orders and / or proceeding with the works.
- All arisings to be carted away and disposed of in accordance with local regulations.
- All columns and structural elements are indicative ONLY. Refer to Structural Engineer's drawings and specifications for all structural elements.
- FOR M&E work refer to M&E Engineer's drawings and specifications.

REV:

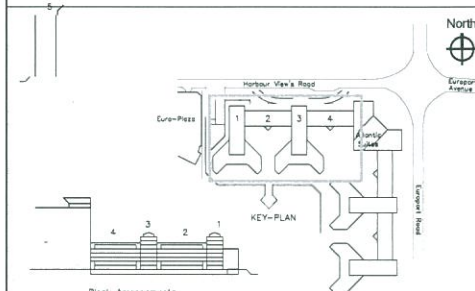

Rev.	Description	Drawn by	Date	Chkd by	Date

Gibraltar Health Authority *gha*  
Gibraltar Health Authority

post St. Bernard's Hospital  
tel Estates and Clinical Engineering Department  
email 20072266 ext 2368  
web John.O'Reilly@gha.gi  
www.gha.gi

project New Disabled Lift at Main Entrance Steps  
client GHA

location St. Bernard's Hospital

drawing Existing Plan and Elevation  
scale 1/200 @ A1  
date 01.10.14

D106 Existing Plan and Elevation



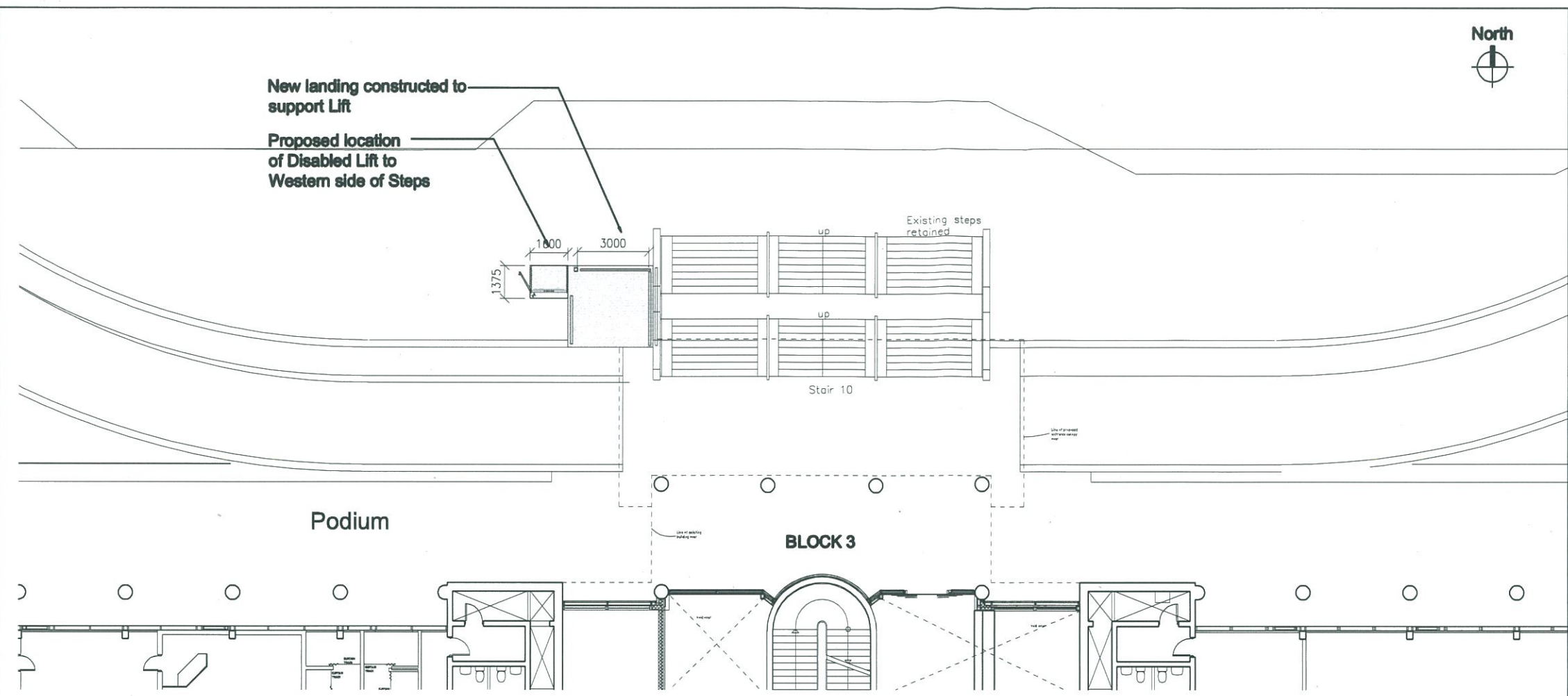

**GROUND FLOOR PLAN  
ST. BERNARDS HOSPITAL**



**Photo 3:**  
Existing Western side of Steps to Main Entrance



**Montage 2:**  
Existing Steps to Main Entrance  
Proposed Escalators position to the Side of the Steps  
with new Landing, handrails and associated works

**Proposed location  
of Disabled Lift with  
Landing and Handrails**

**NOTES**

Drawing to be read in conjunction with the Architects Specification.  
Only selected references from the specification are shown on the drawing.  
Please NOTE that the CONTRACTOR is responsible for full cross referencing of the specification and drawings.

All Dimensions shown are in millimeters and must be checked on site and NOT SCALED from these drawings. Any discrepancies must be reported to the Architect.

ALL written dimensions to be checked on site by Contractors / Suppliers.

ALL materials and fittings to be British Standards and Best Quality.

ALL works to comply with the Latest Gibraltar CDM & Health and Safety regulations.

ALL areas disturbed or exposed during works to be made good to MATCH existing adjacent.

The CONTRACTOR is to provide samples of exact finishes and fittings to be approved prior to placement of orders and / or proceeding with the works.

ALL waste to be carted away and disposed of in accordance with local regulations.

ALL columns and structural elements are indicative ONLY. Refer to Structural Engineer's drawings and specifications for all structural elements.

FOR M&E work refer to M&E Engineer's drawings and specifications.

**REV:**

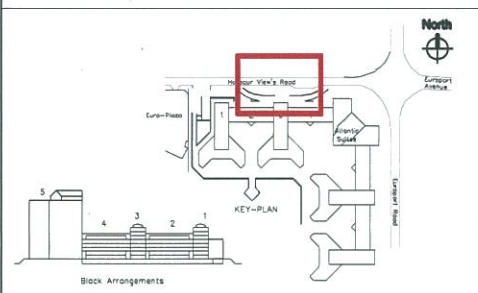

Rev.	Description	Quantity	Unit	Value
1	1	1	1	1

**Gibraltar Health Authority** *gha*  
Gibraltar Health Authority

**post:** St. Bernard's Hospital  
**tel:** 20072200 ext 2300  
**email:** John.O'Reilly@gha.gi  
**web:** www.gha.gi

**project:** New Disabled Lift at Main Entrance Steps  
**client:** GHA

**location:** St. Bernard's Hospital  
**drawings:** Proposed Entrance Plan for 2 Escalators  
**scale:** 1/100 @ A1  
**date:** 01.10.14



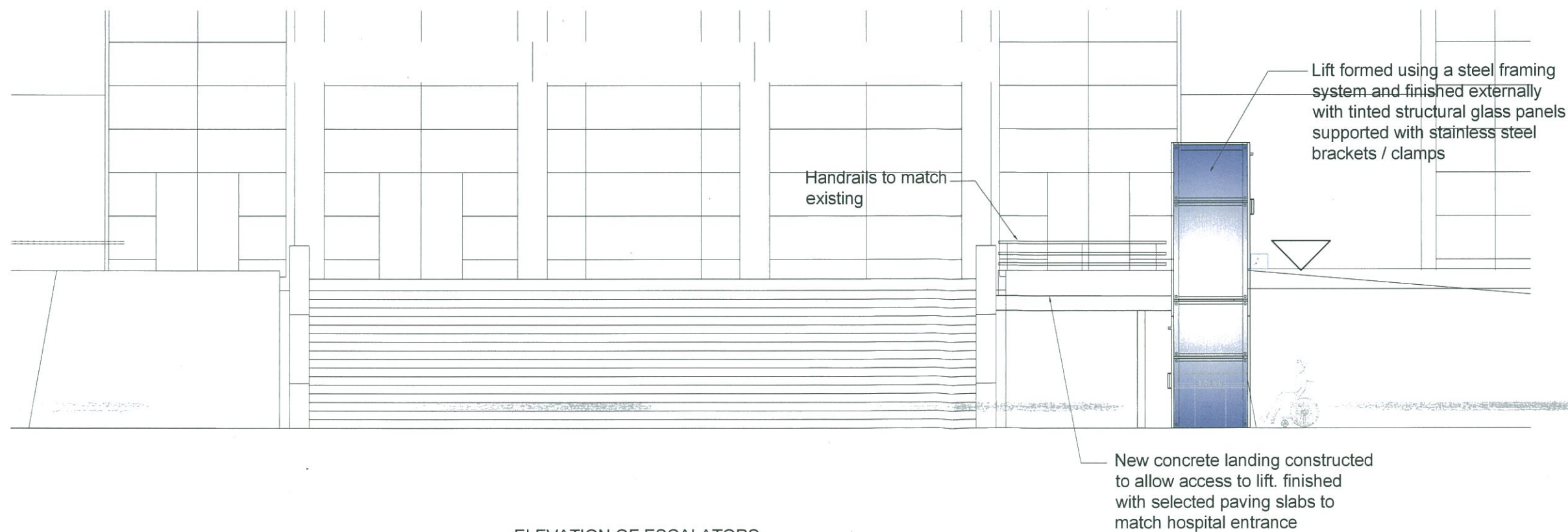
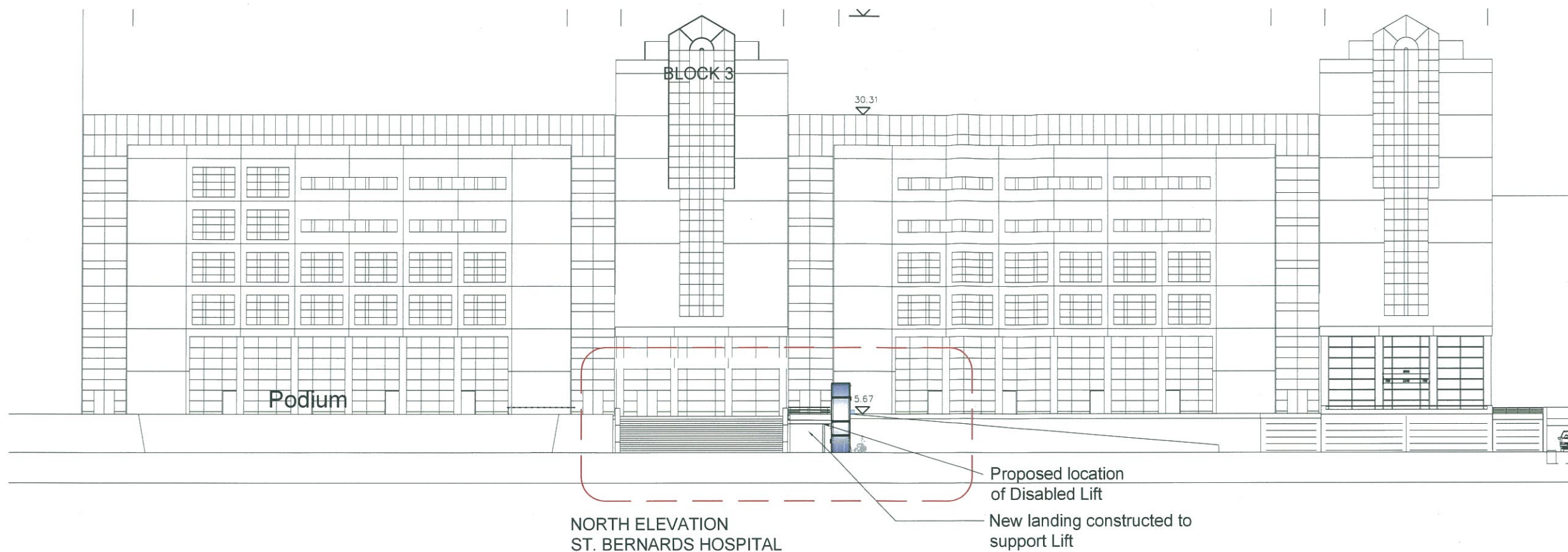

**ELEVATION OF ESCALATORS  
ST. BERNARDS HOSPITAL**

#### NOTES

- Drawing to be read in conjunction with the Architects Specification.  
Only selected references from the specification are shown on the drawing.  
Please NOTE that the CONTRACTOR is responsible for full cross referencing of the specification and drawings.
- All Dimensions shown are in millimeters and must be checked on site and NOT SCALED from these drawings. Any discrepancies must be reported to the Architect.
- ALL written dimensions to be checked on site by Contractors / Suppliers.
- ALL materials and fittings to be British Standards and Best Quality.
- ALL works to comply with the Latest Gibraltar CDM & Health and Safety regulations.
- ALL areas disturbed or exposed during works to be made good to MATCH existing adjacent.
- The CONTRACTOR is to provide samples of exact finishes and fittings to be approved prior to placement of orders and / or proceeding with the works.
- ALL arisings to be carted away and disposed of in accordance with local regulations.
- ALL columns and structural elements are indicative ONLY. Refer to Structural Engineer's drawings and specifications for all structural elements.
- FOR M&E work refer to M&E Engineer's drawings and specifications

REV:

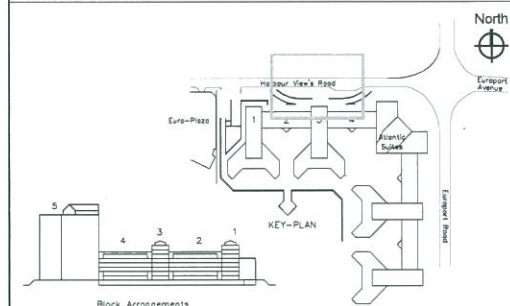

Rev.	Description	Drawn by	Date	Ch'd by	Date
1		LC	04.12.13		

Gibraltar Health Authority *gha*

post St. Bernard's Hospital  
Estates and Clinical Engineering Department  
20072266 ext 2368  
tel. John.O'Reilly@gha.gi  
email www.gha.gi  
web.

project client New Disabled Lift at Main Entrance Steps  
GHA

location St. Bernard's Hospital

drawing scale date Proposed Entrance Elevations  
1/200 & 1/50 @ A1  
01.10.14

D108 Proposed Entrance Elevations

Rev.