

Ground Floor Level Boathouse as Proposed for Stay-and-Play
UEFA UPGRADES, VICTORIA STADIUM COMPLEX, GIBRALTAR

TOWN PLANNING AND
BUILDING CONTROL
07 APR 2014
RECEIVED

MOSQUERA PROFESSIONAL CONSULTANCY SERVICES PO Box 296 104 Main Street Gibraltar <small>Tel: 35027729 Mobile: 97984000 Fax: 35027258 Email: info@mosquera.com</small> <small>Chartered Engineer (Structural) RIBA</small>	
Client: GIBRALTAR GOVERNMENT	
Drawing Title: PROPOSED GF BOATHOUSE	
Project: STAY AND PLAY	
Scale: 1/12	Dwg No: G505/S#P01
Date: MAR 2014	

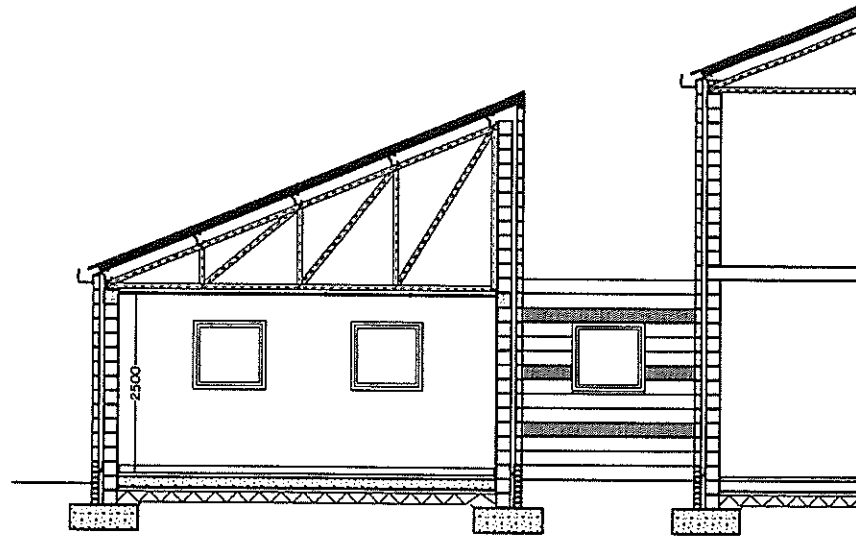

Section A-A

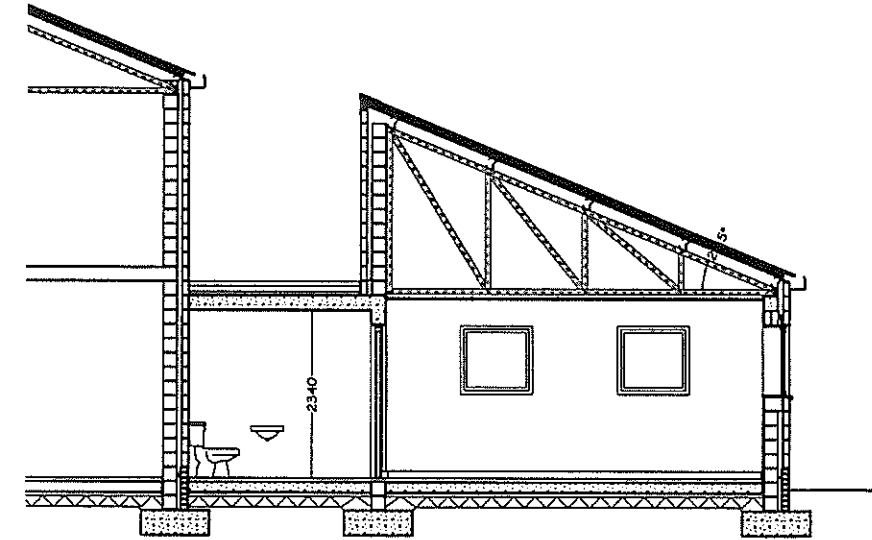

Section B-B

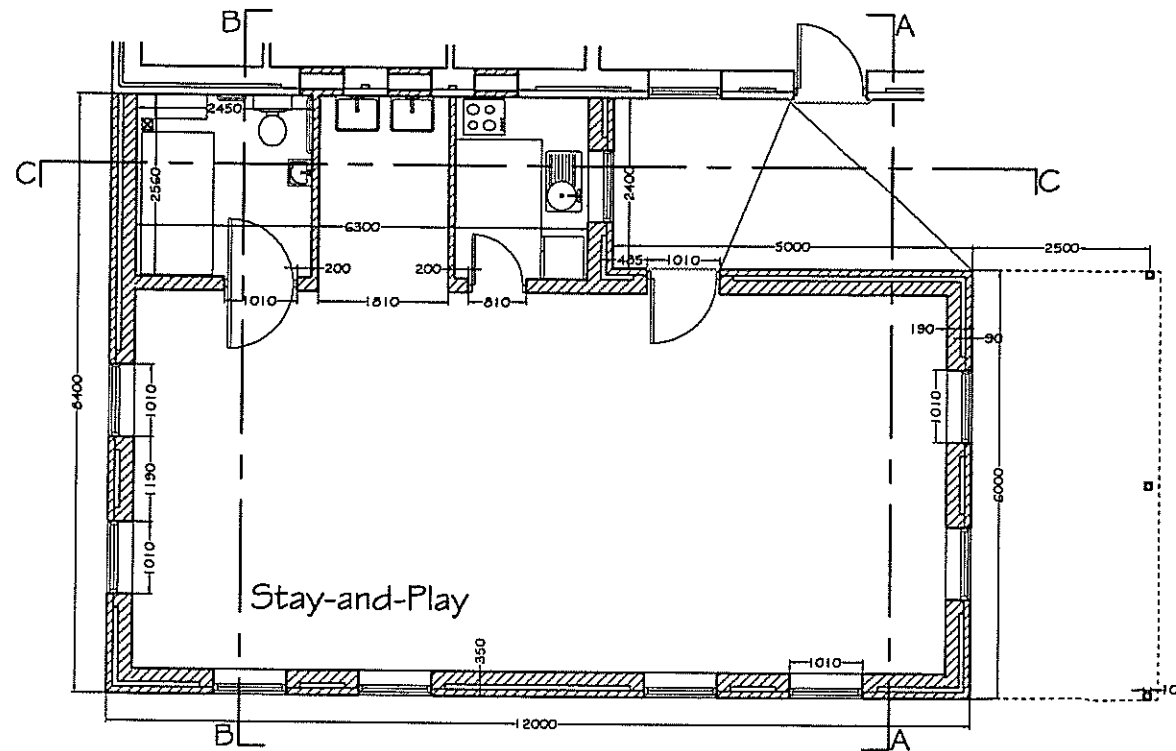

Proposed Plan

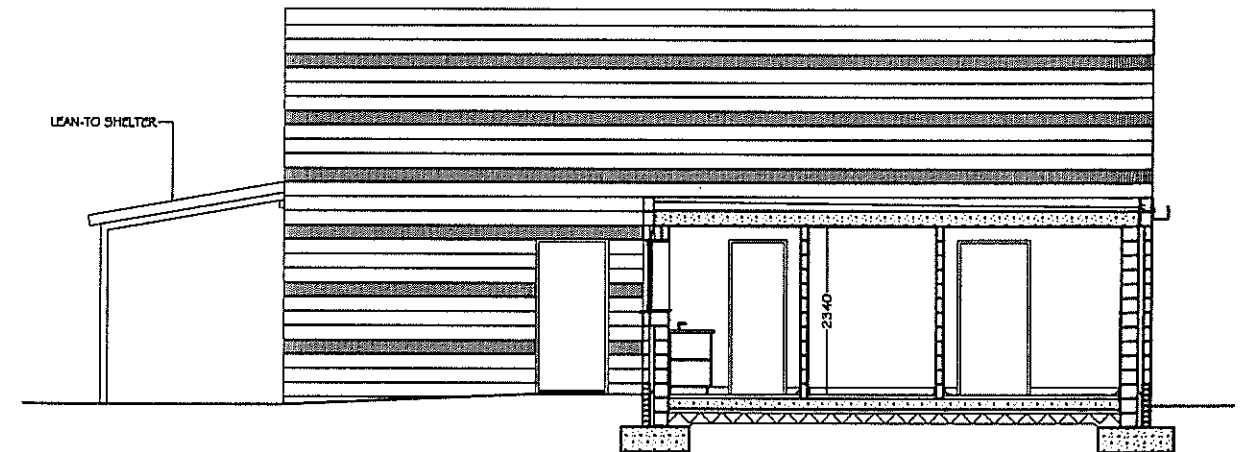

Section C-C

Ground Floor Level Boathouse Extension as Proposed for Stay-and-Play
UEFA UPGRADES, VICTORIA STADIUM COMPLEX, GIBRALTAR

TOWN PLANNING AND
BUILDING CONTROL
07 APR 2014
RECEIVED

<p>MOSQUERA PROFESSIONAL CONSULTANCY SERVICES PO Box 296 104 Main Street Gibraltar Tel: 80077390 Mobile 97940000 Fax: 80077390 Email: gmo@mosquera.com</p>	
<p>GIBRALTAR GOVERNMENT</p>	
<p>Draw Title: PLAN/SECTIONS</p>	
<p>Project: STAY AND PLAY</p>	
Scale: 1:75	Draw No: GS05/S4/P02A
Date: MAR 2014	

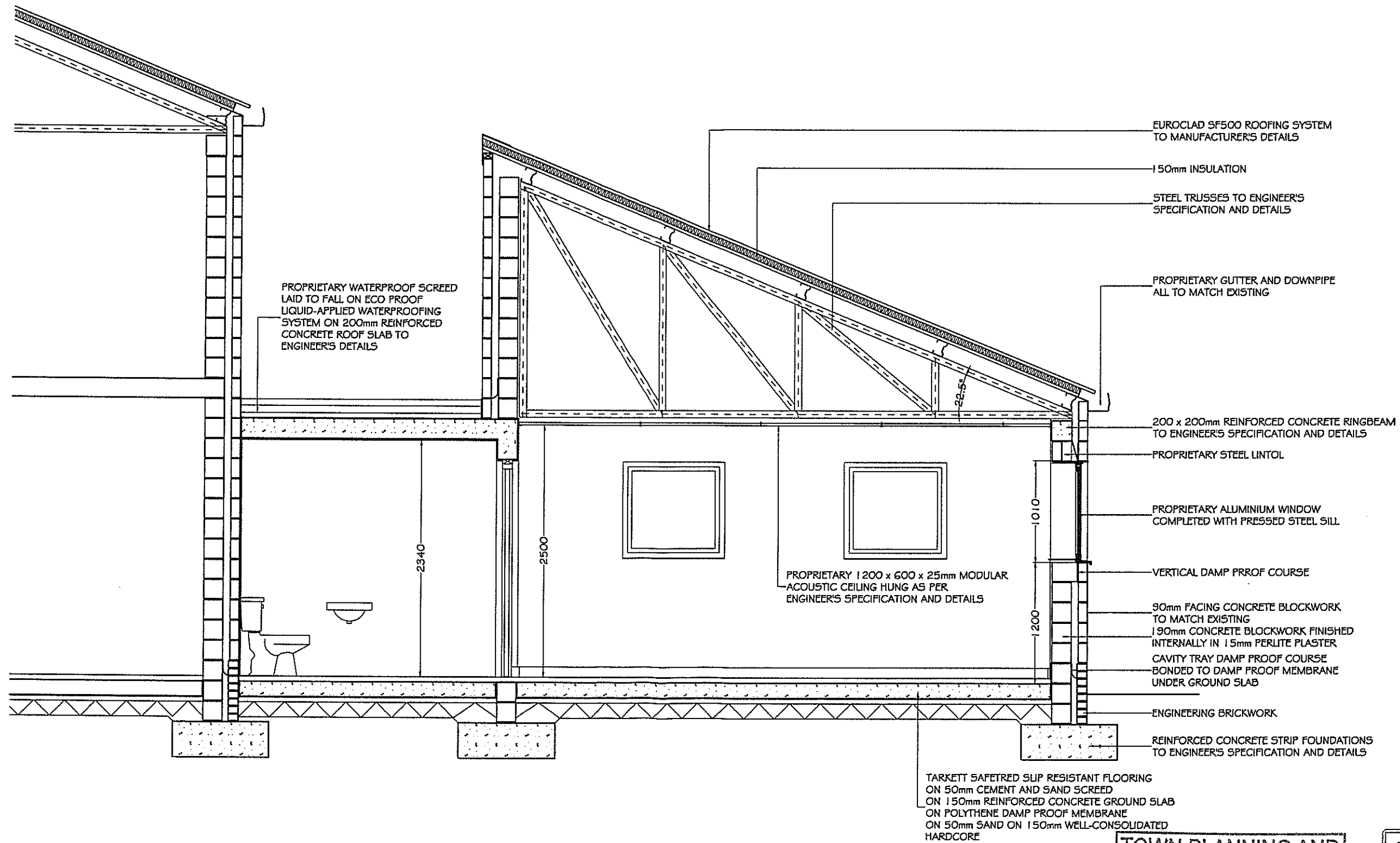

Ground Floor Level Boathouse Extension as Proposed for Stay-and-Play
 UEFA UPGRADES, VICTORIA STADIUM COMPLEX, GIBRALTAR

**TOWN PLANNING AND
 BUILDING CONTROL**
 07 APR 2014
RECEIVED

MOSQUERA
 PROFESSIONAL CONSULTANCY SERVICES
 PO Box 236 104 Main Street Gibraltar
 Tel: 85077308 Mobile: 373960000 Fax: 85077308 Email: gibraltar@mosquera.com
 Chartered / Mosquera S.A. (Spain) / Mosquera S.A. (UK)

Copy to:
GIBRALTAR GOVERNMENT
 Dept Title:
DETAIL SHEET 1
 Project:
STAY AND PLAY
 Scale:
 1:50
 Date:
 MAR 2014
 Draw No:
G505/54P04