

LOCATION PLAN

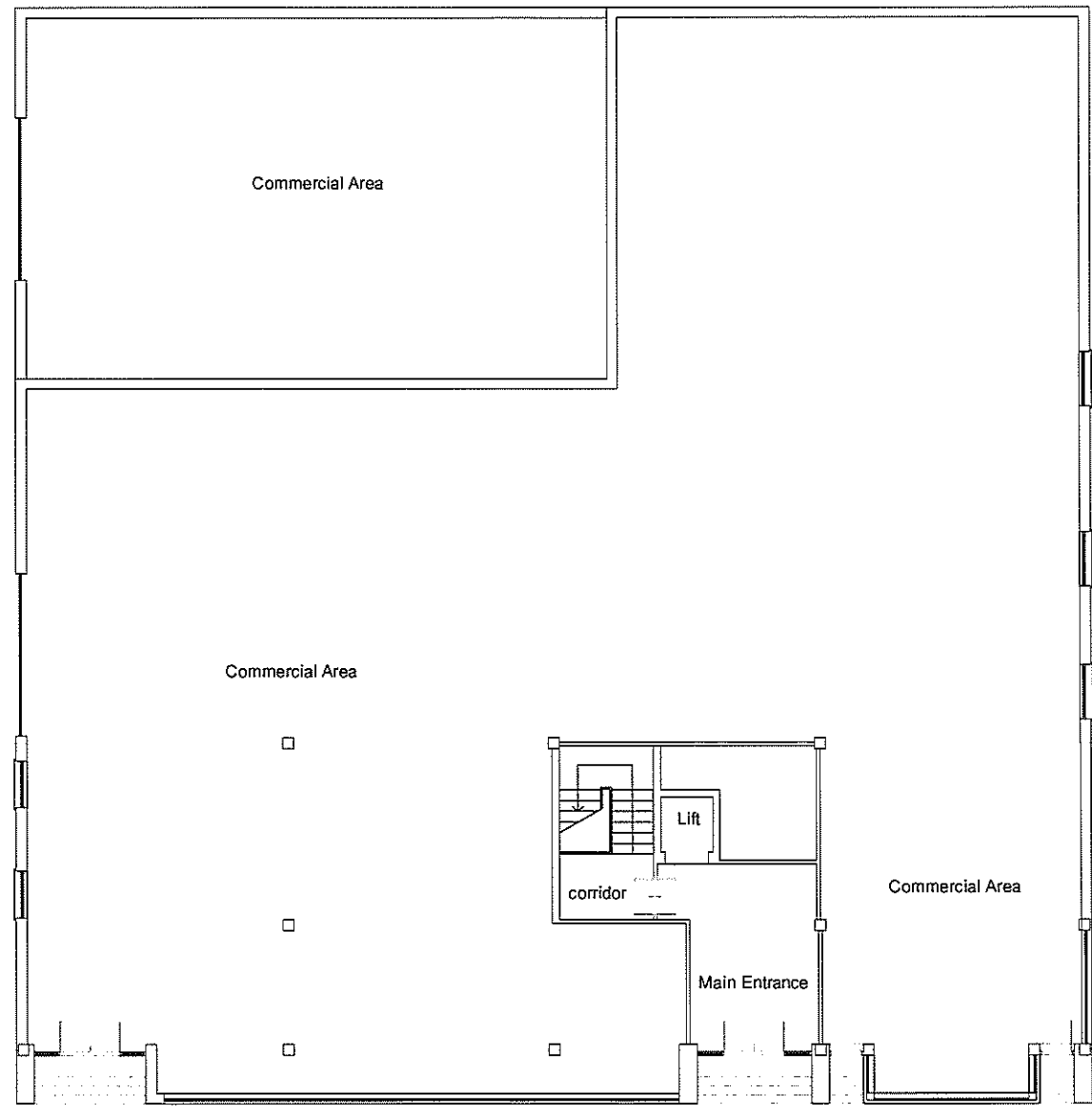

Existing Ground Floor Plan

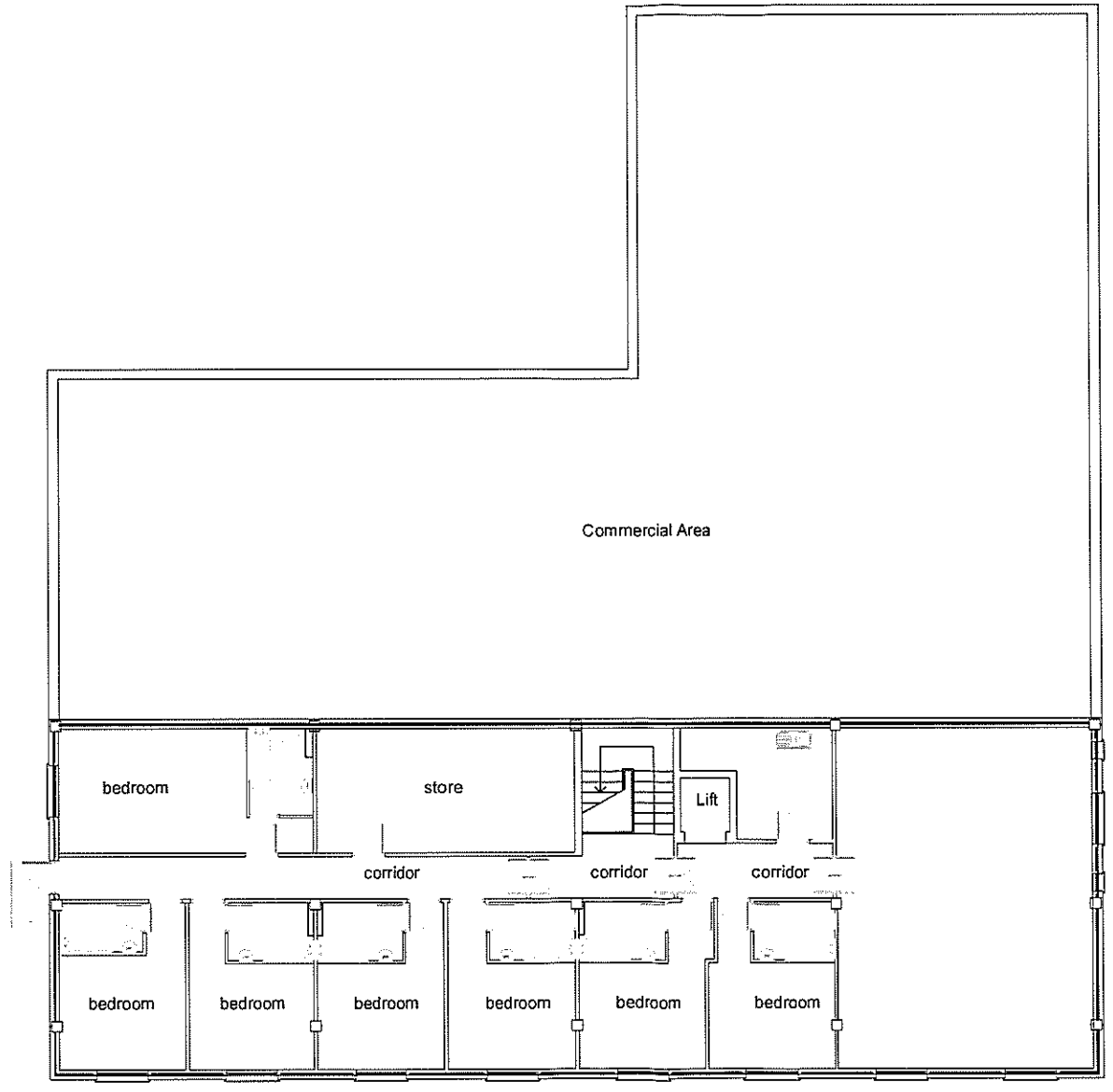

Existing First Floor Plan

Project **SUNRISE MOTEL EXTENSION**

AKS AKS ARCHITECTS & ENGINEERS
 P. O. Box 855 Gibraltar
 Tel (+350) 20073260 Fax(+350) 20074739 Email mail@aks.gi

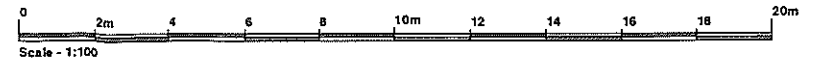

Title	Scale @ A1	Drawn By	Checked By	Date
EXISTING GROUND & FIRST FLOOR	1:100	EG	DH	FEB 2014
Job No	Dwg No	Rev		
212045	100	-		

7

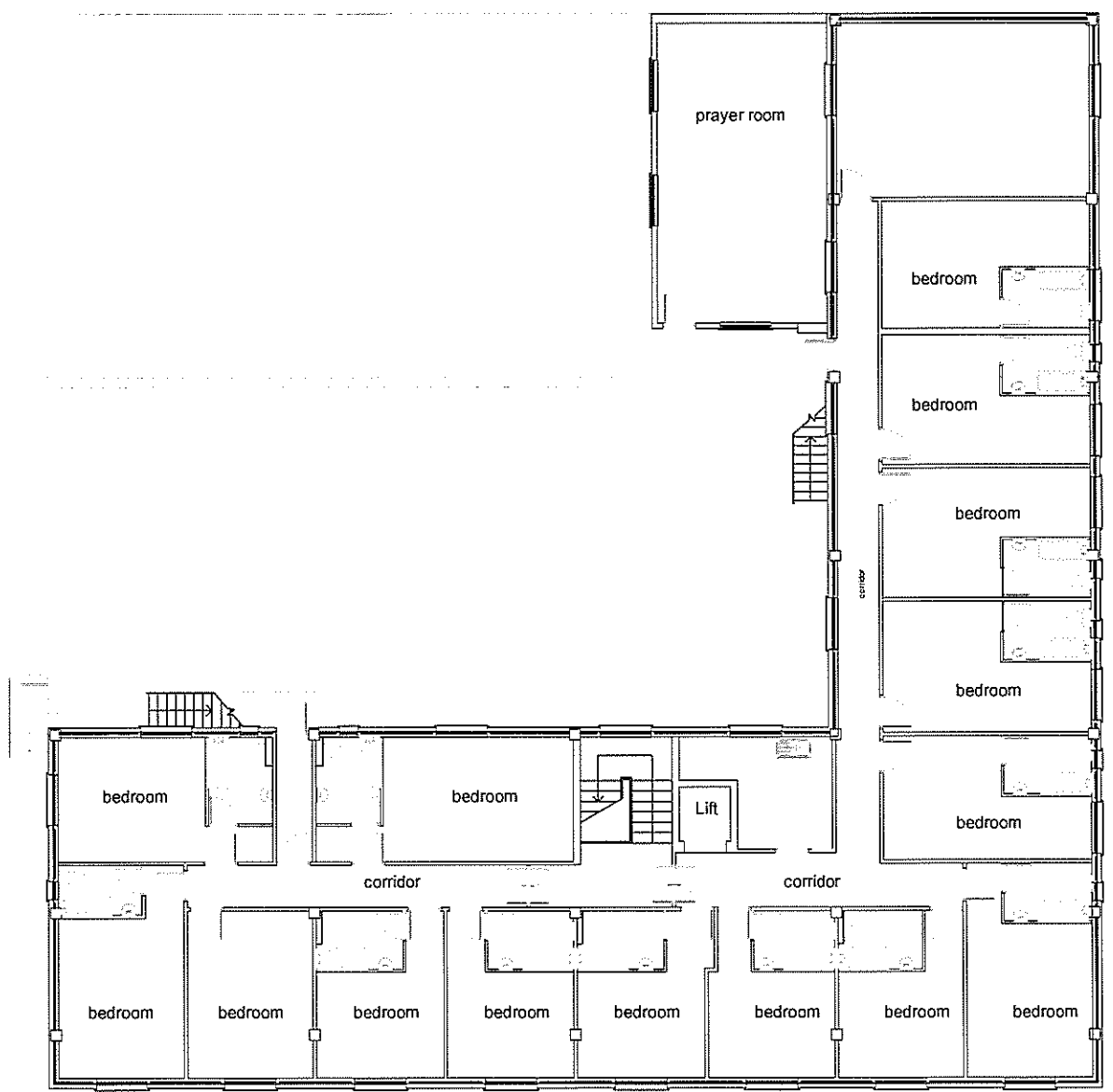

Existing Second Floor Plan

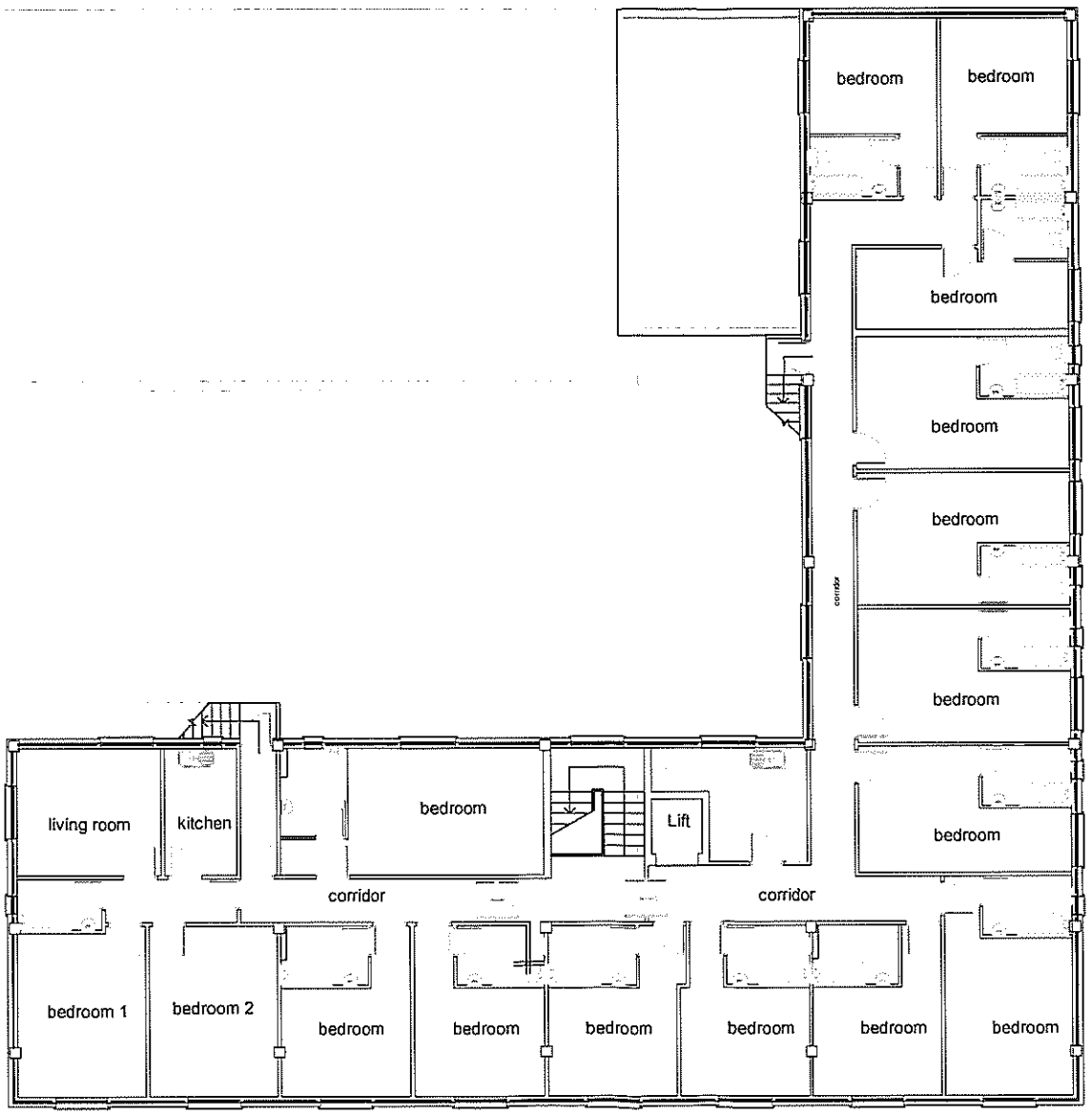

Existing Third Floor Plan

Project **SUNRISE MOTEL EXTENSION**

AKS AKS
 ARCHITECTS
 & ENGINEERS
 P. O. Box 855 Gibraltar
 Tel (+350) 20073260 Fax(+350) 20074739 Email mail@aks.gi

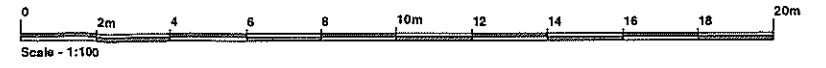

Task	Scale @ A1	Drawn By	Checked By	Date
EXISTING SECOND & THIRD FLOOR	1:100	EG	DH	FEB 2014
Job No.	Drig No.	Rev		
212045	101	-		

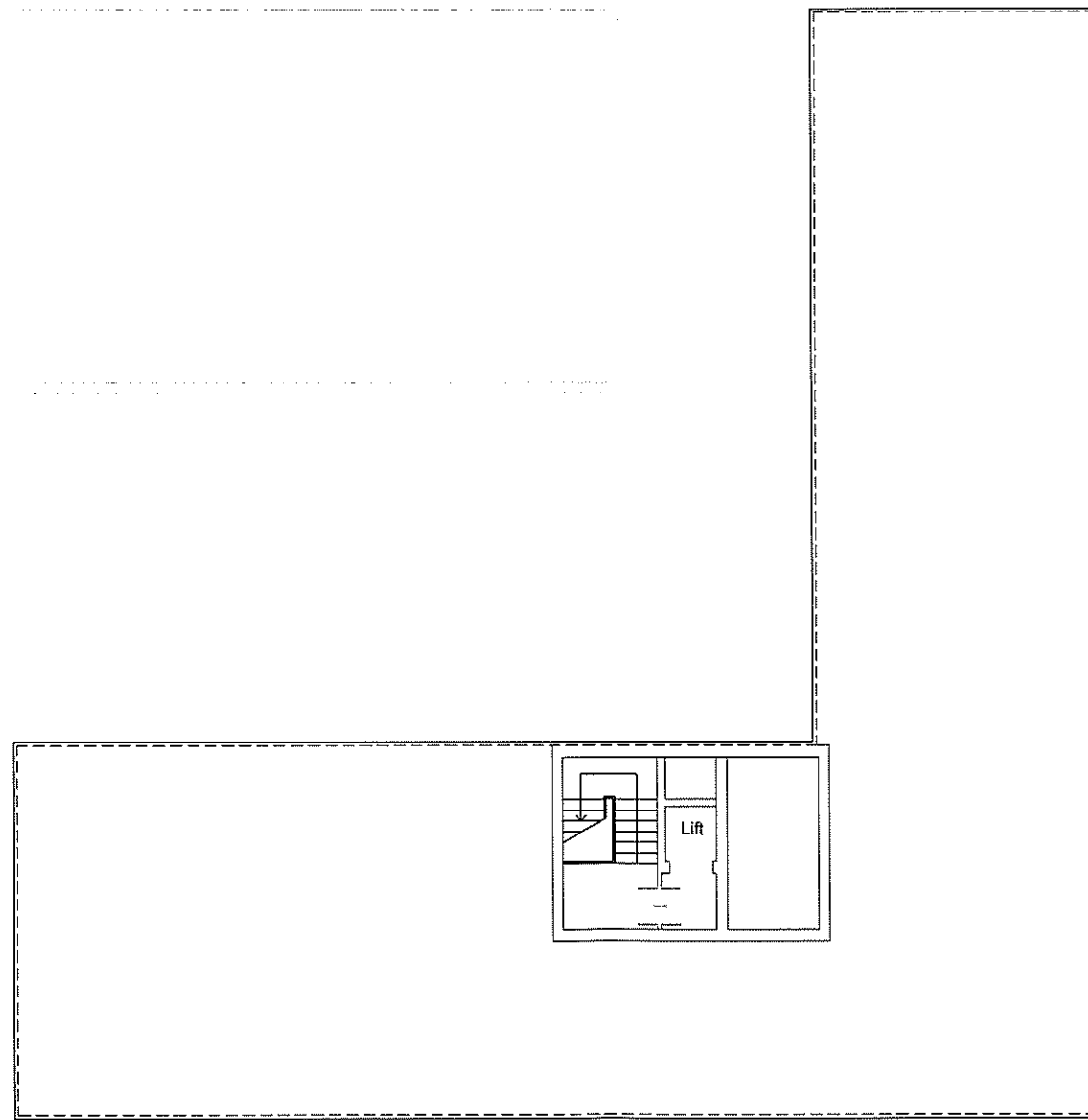

Top Floor Plan

Project

SUNRISE MOTEL EXTENSION

AKS AKS
ARCHITECTS
& ENGINEERS
P. O. Box 855 Gibraltar
Tel (+350) 20073260 Fax(+350) 20074739 Email mail@aks.gi

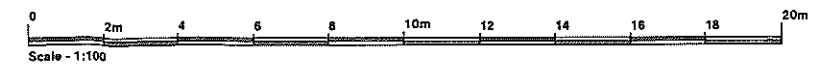

Title	Scale @ A1	Drawn By	Checked By	Date
EXISTING TOP FLOOR	1:100	EG	DH	FEB 2014
Job No.	212045	Orig No.	102	Rev
				-

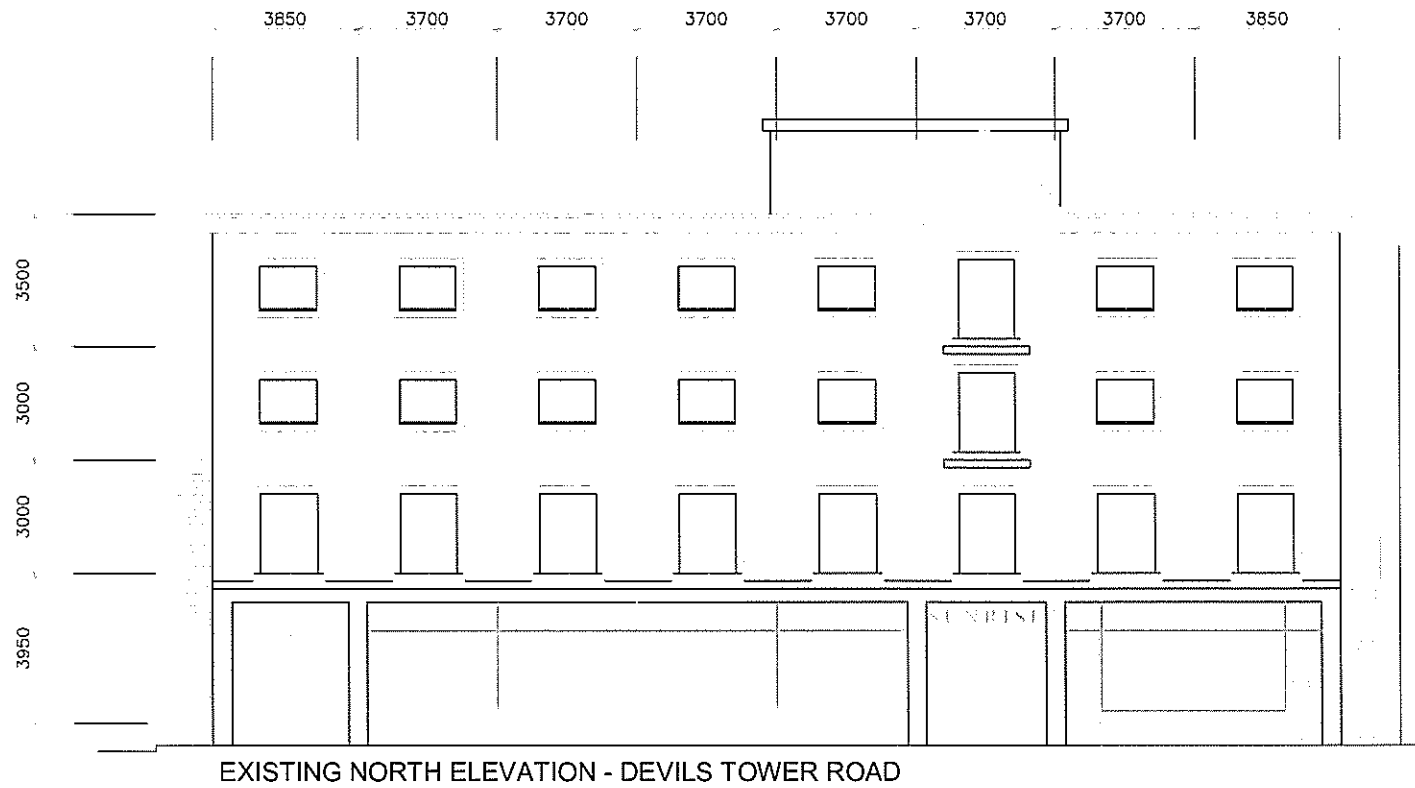

EXISTING NORTH ELEVATION - DEVILS TOWER ROAD

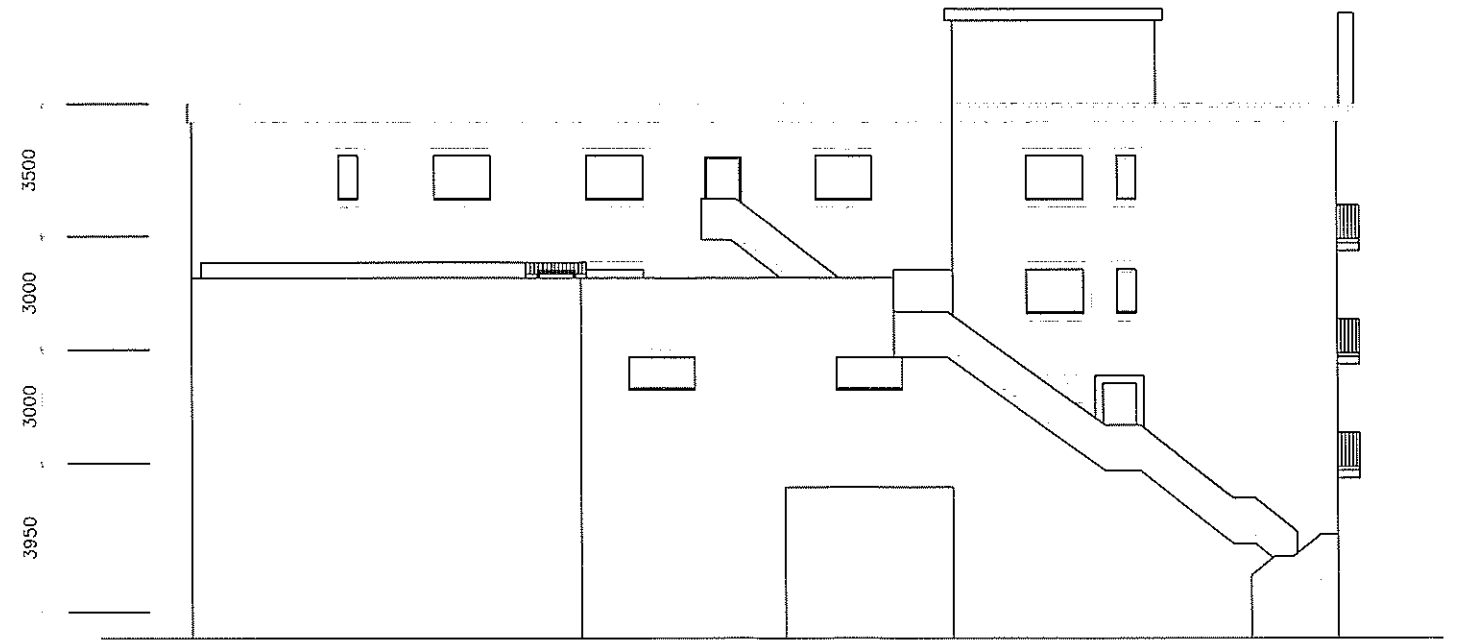

EXISTING EAST ELEVATION

Project **SUNRISE MOTEL EXTENSION**

AKS AKS
ARCHITECTS
& ENGINEERS
P. O. Box 855 Gibraltar
Tel (+350) 20073260 Fax (+350) 20074739 Email mail@aks.gi

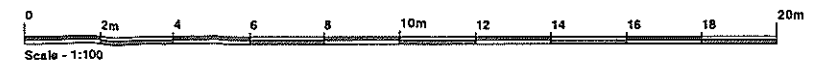

Title	Scale @ A1	Drawn By	Checked By	Date
EXISTING NORTH & EAST ELEVATIONS	1:100	EG	DH	FEB 2014
Job No.	Dwg No.	Rev		
212045	105	-		

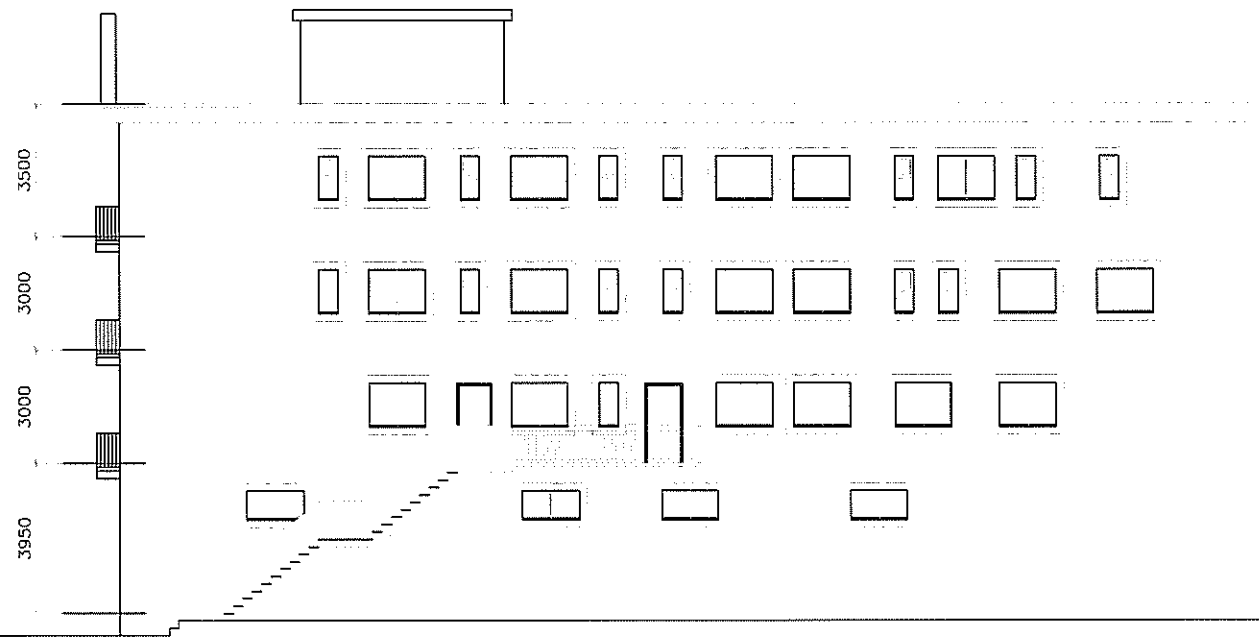

EXISTING WEST ELEVATION

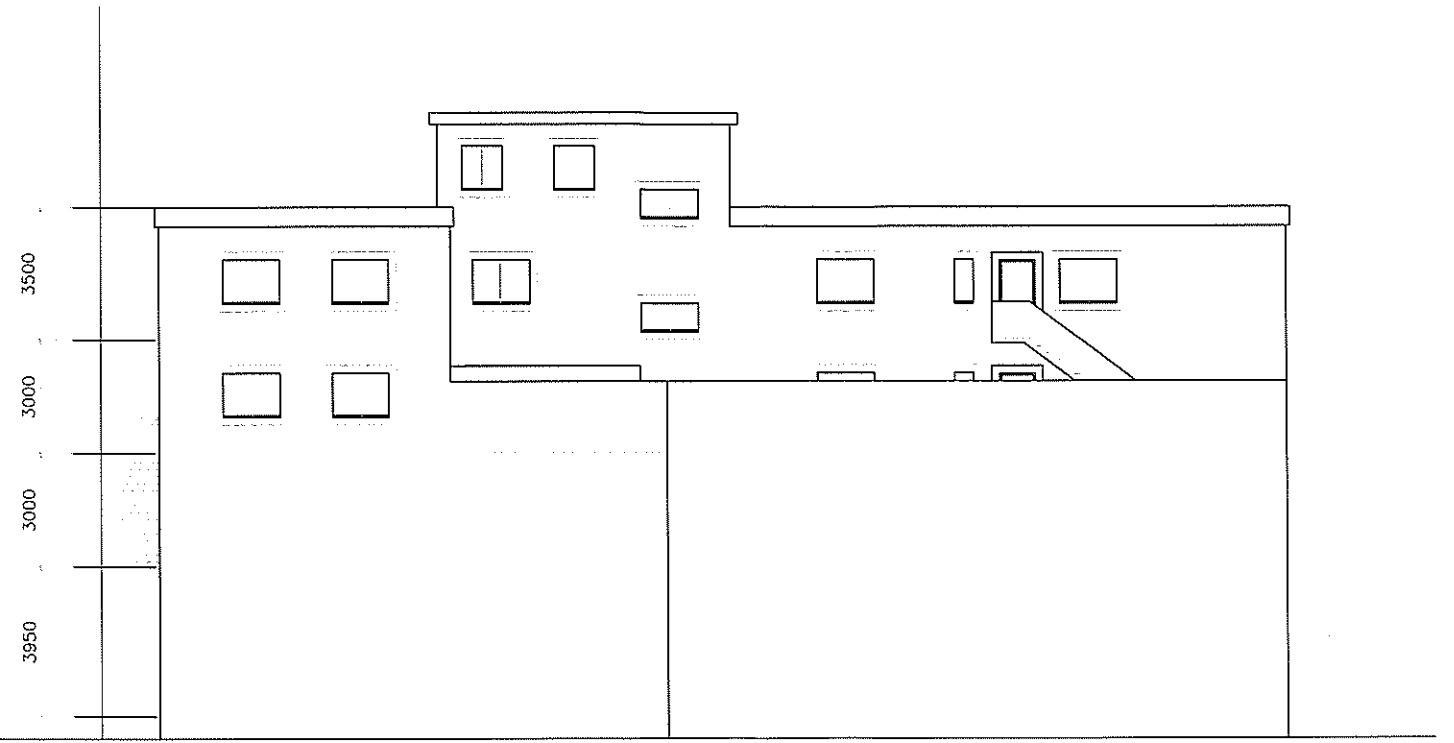

EXISTING SOUTH ELEVATION

Project

SUNRISE MOTEL EXTENSION

AKS AKS
ARCHITECTS
& ENGINEERS
P O Box 855 Gibraltar
Tel (+350) 20073260 Fax(+350) 20074739 Email mail@aks.gi

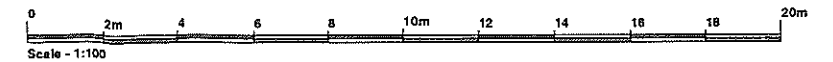

Title
EXISTING WEST
& SOUTH ELEVATIONS

Scale @ A1
1:100
Job No.
212045

Drawn By
EG
Dwg No
106

Checked By
DH

Date
FEB 2014
Rev
-

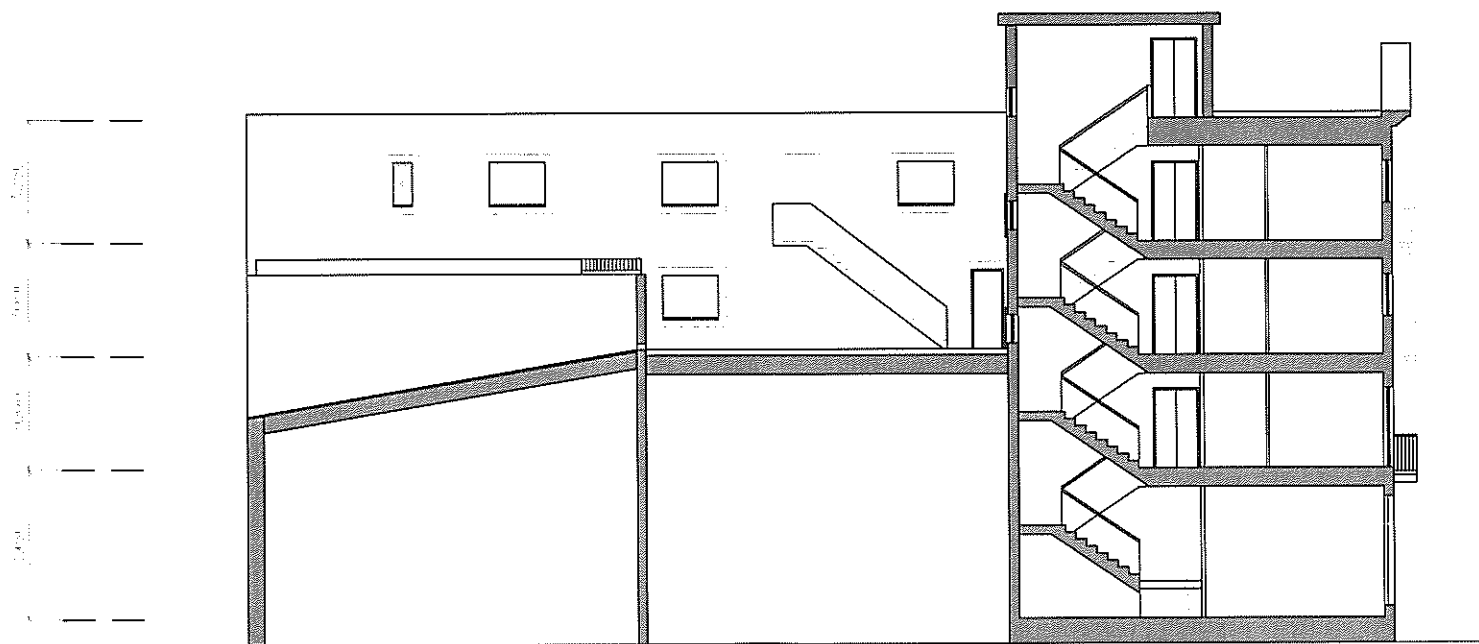

EXISTING SECTION

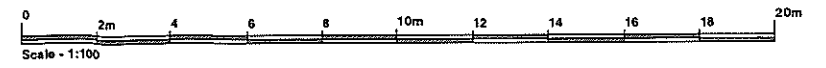

Project **SUNRISE MOTEL EXTENSION**

AKS AKS
 ARCHITECTS
 & ENGINEERS
 P O Box 855 Gibraltar
 Tel (+350) 20073260 Fax(+350) 20074739 Email mail@aks.gi

Title	Scale	Drawn By	Checked By	Date
EXISTING SECTION	1:100	EG	DH	FEB 2014
	Job No. 212045	Dwg No. 107		Rev -

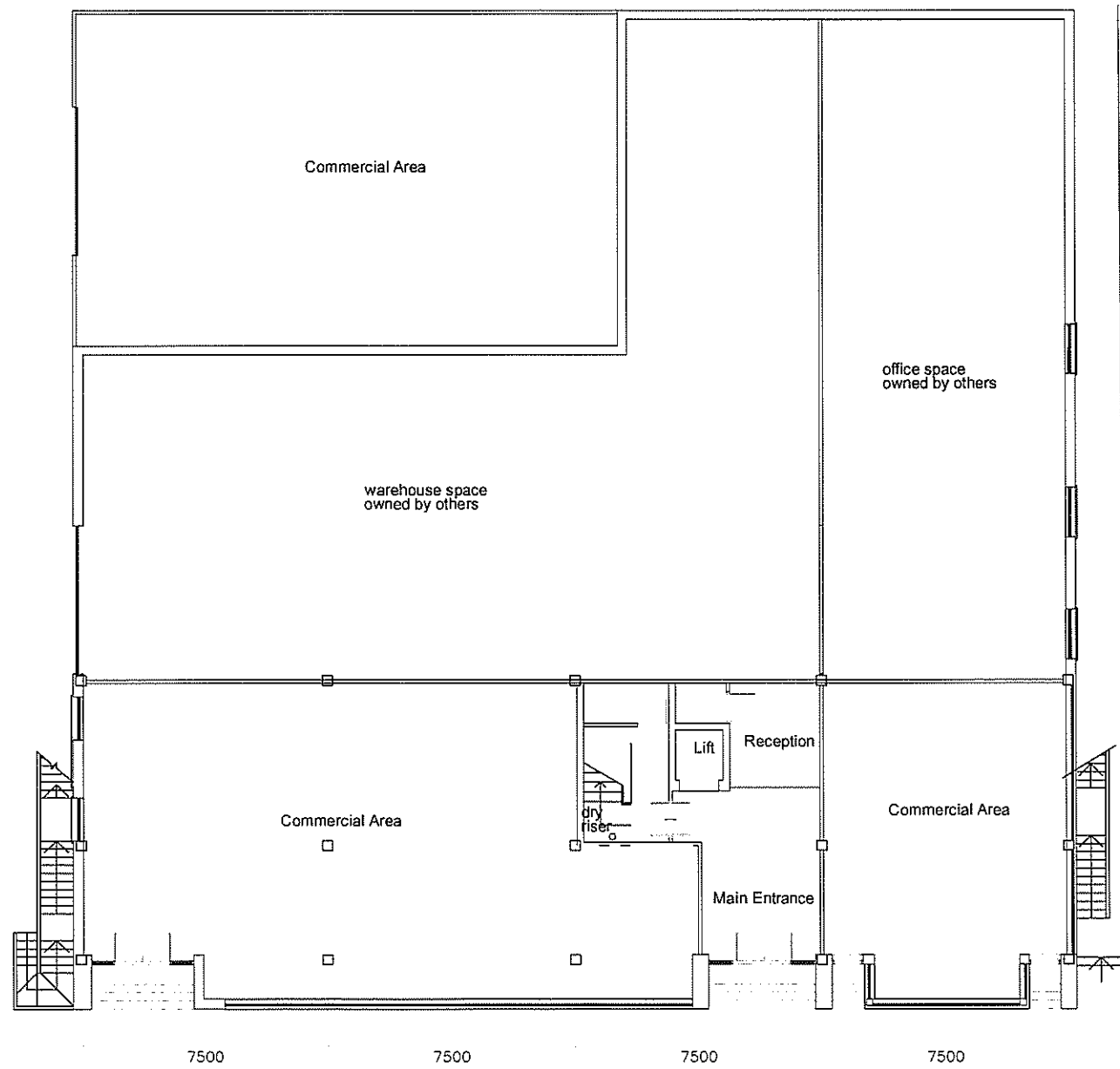

Proposed Ground Floor Plan

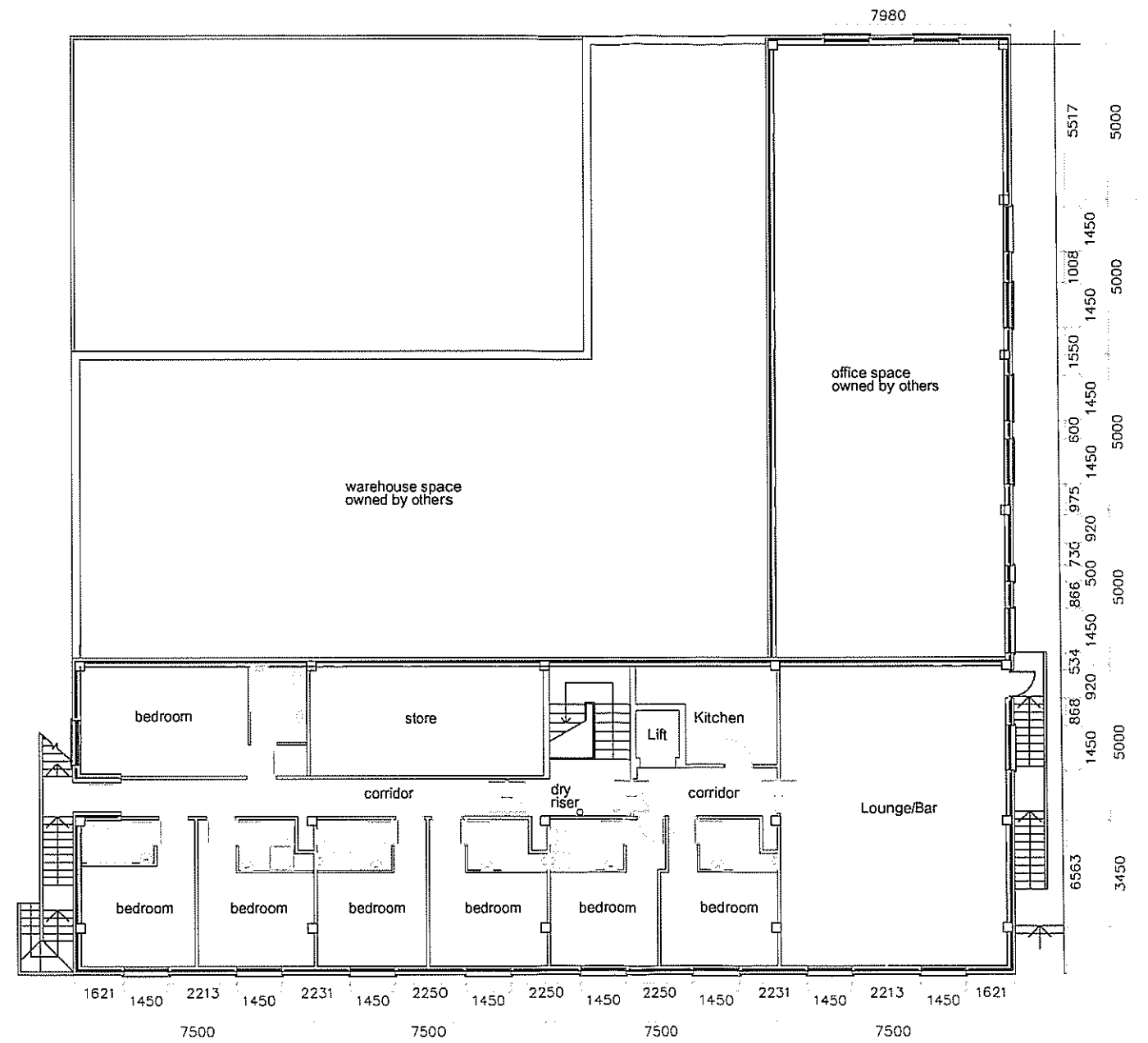

Proposed First Floor Plan

Project **SUNRISE MOTEL EXTENSION**

AKS AKS
ARCHITECTS
& ENGINEERS
P. O. Box 855 Gibraltar
Tel (+350) 20073260 Fax(+350) 20074739 Email mail@aks.gi

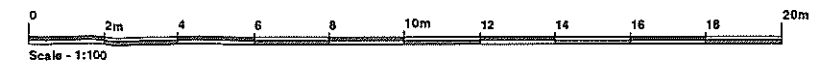

Title	Scale @ A1	Drawn By	Checked By	Date
PROPOSED GROUND & FIRST FLOOR	1:100	EG	DH	FEB 2014
Job No	212045	Dig No	110	Rev
				-

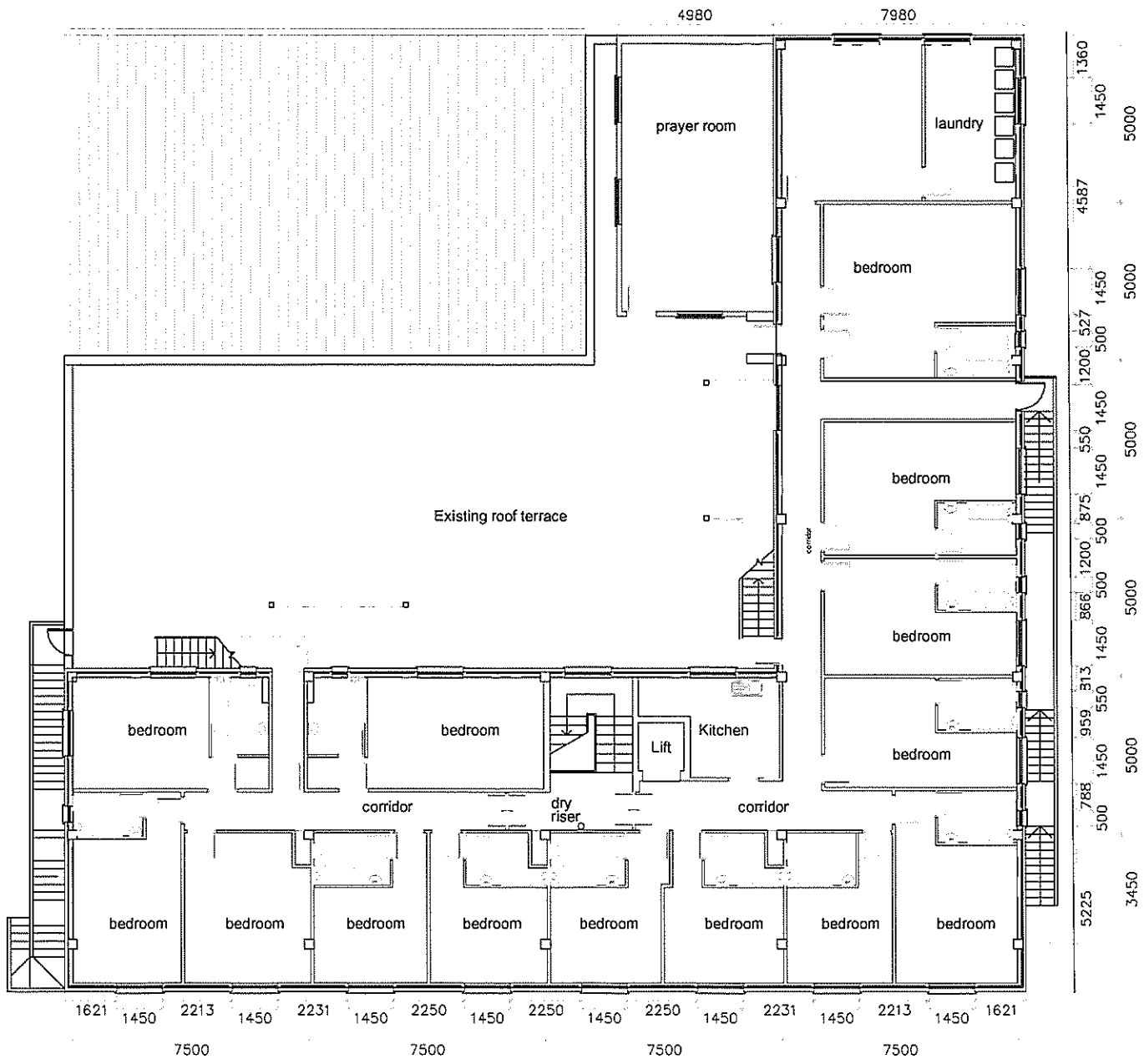

Proposed Second Floor Plan

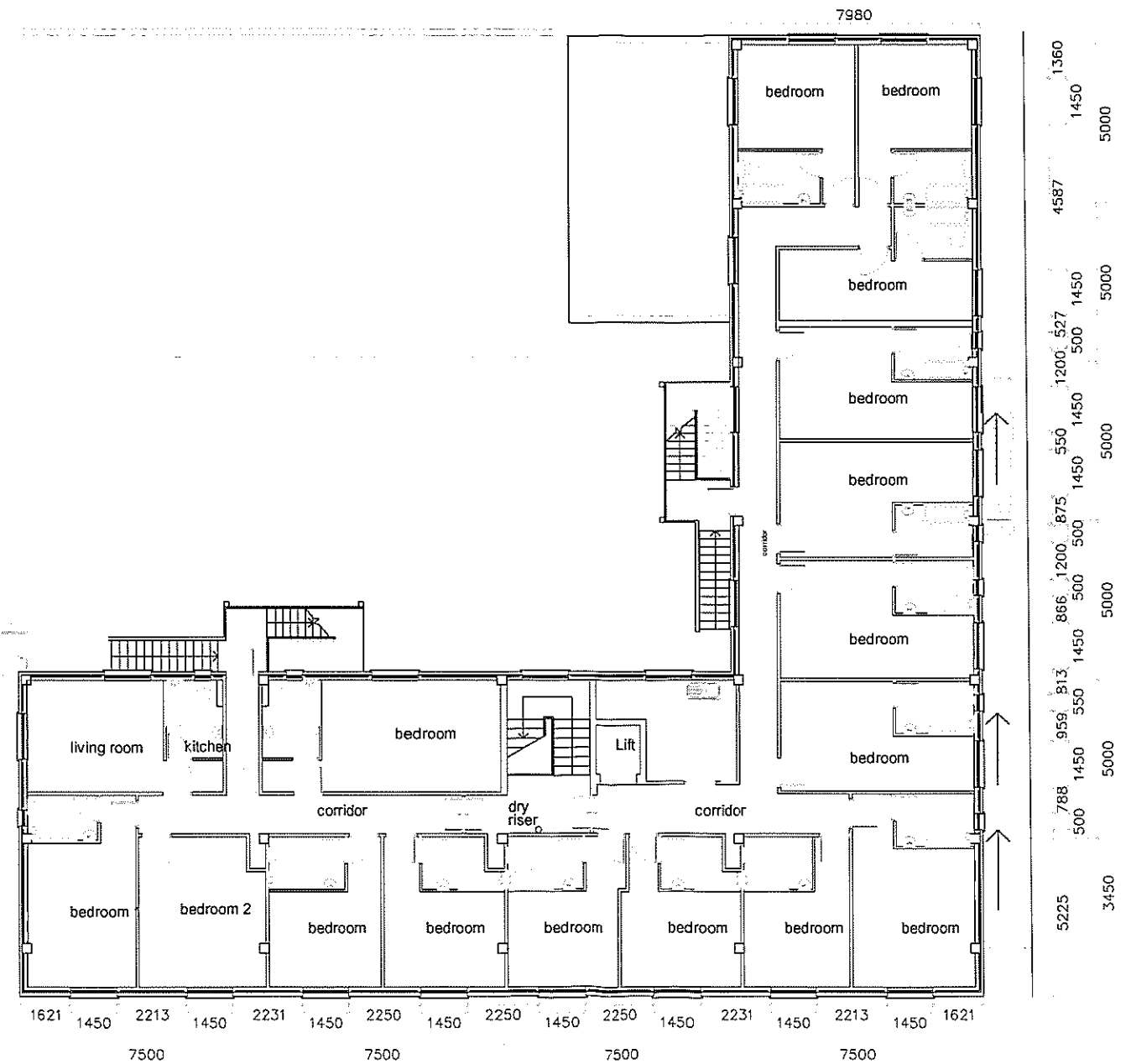

Proposed Third Floor Plan

Project

SUNRISE MOTEL EXTENSION

AKS AKS ARCHITECTS & ENGINEERS
 P. O. Box 855 Gibraltar
 Tel (+350) 20073260 Fax(+350) 20074739 Email mail@aks.gi

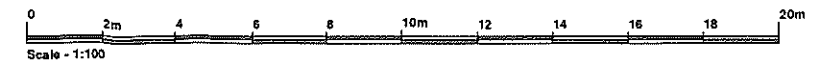

Title	Scale	Drawn By	Checked By	Date
PROPOSED SECOND & THIRD FLOORS	@ A1 1:100	EG	DH	FEB 2014
	Job No.	Dwg No.		Rev
	212045	111		-



Proposed Forth Floor Plan



Proposed Fifth Floor Plan

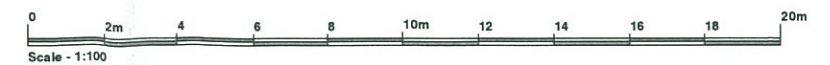

Project **SUNRISE MOTEL EXTENSION**

AKS AKS
ARCHITECTS
& ENGINEERS
P. O. Box 855 Gibraltar
Tel (+350) 20073260 Fax(+350) 20074739 Email mail@aks.gi

Title
**PROPOSED FORTH
& FIFTH FLOORS**

Scale @ A1
1:100
Job No.
212045

Drawn By
EG
Dig No
112

Checked By
DH
Date
FEB 2014
Rev
-

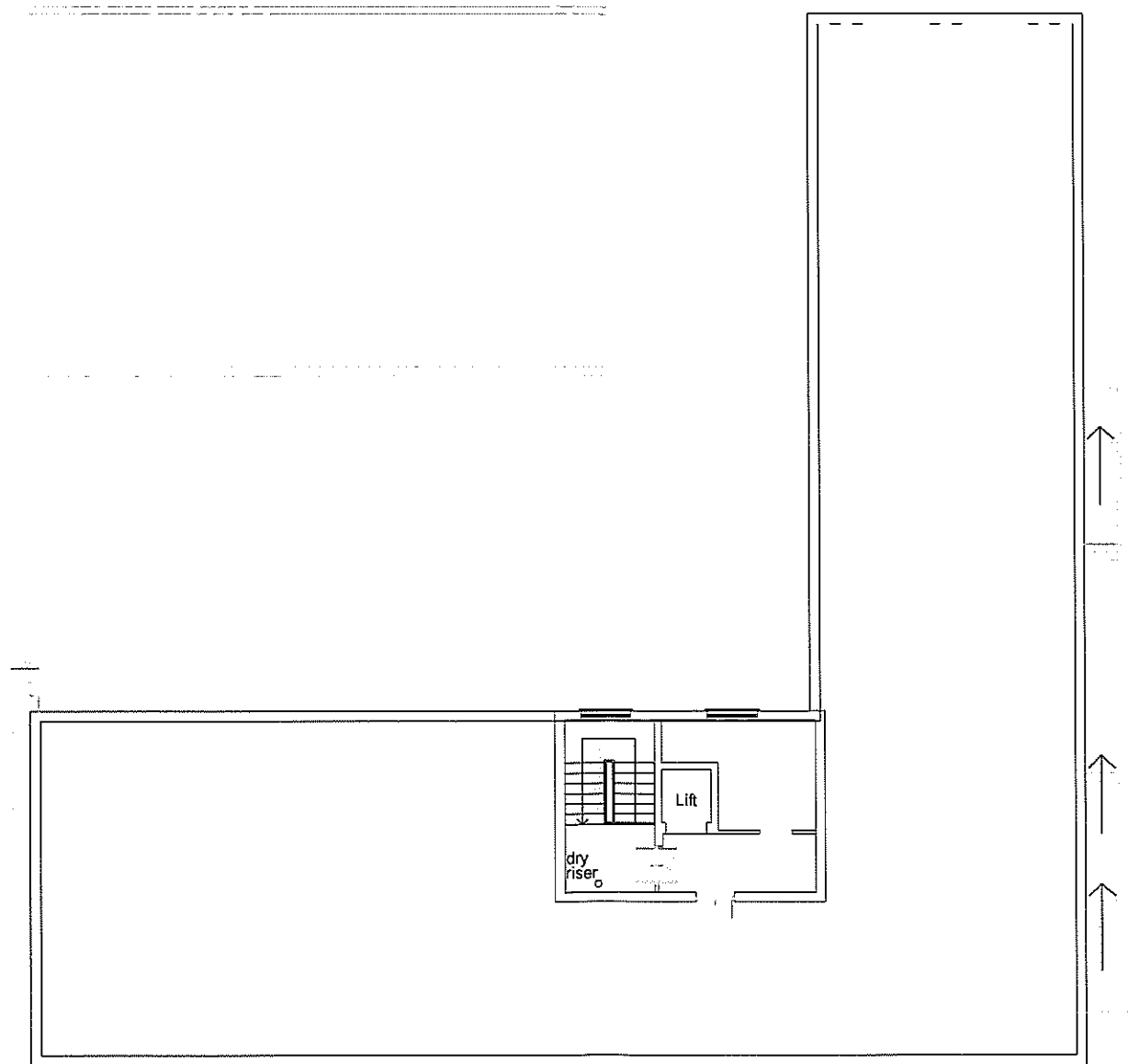

Proposed Top Floor Plan

Project

SUNRISE MOTEL EXTENSION

AKS ARCHITECTS
& ENGINEERS
P.O. Box 855 Gibraltar
Tel (+350) 20073260 Fax (+350) 20074739 Email mail@aks.gi

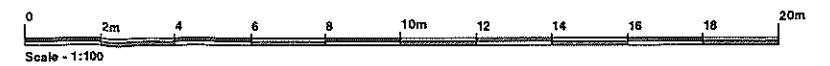

Title	Scale @ A1	Drawn By	Checked By	Date
PROPOSED TOP FLOOR	1:100	EG	DH	FEB 2014
Job No.	212045	Orig No.	113	Rev
				-

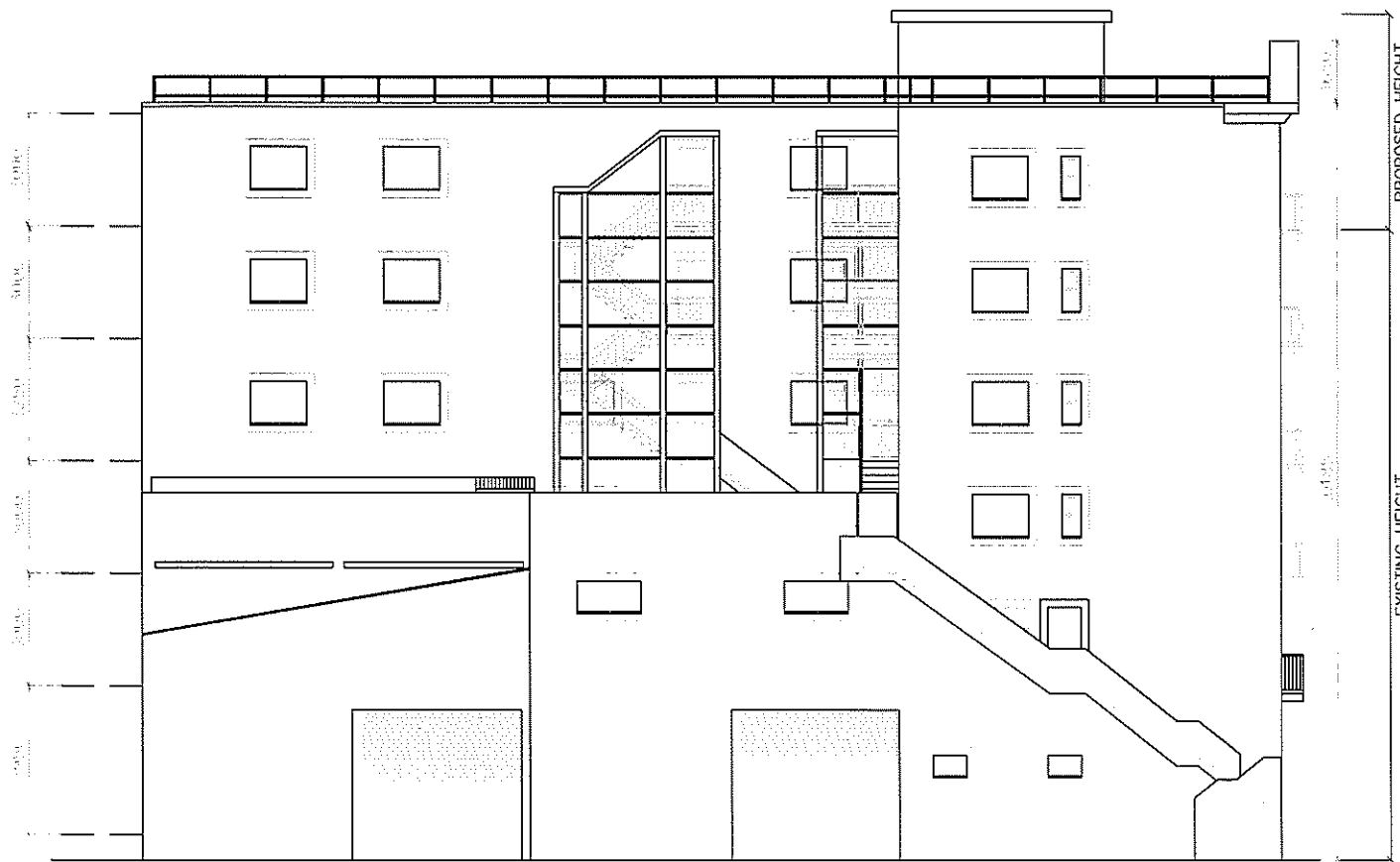

PROPOSED EAST ELEVATION

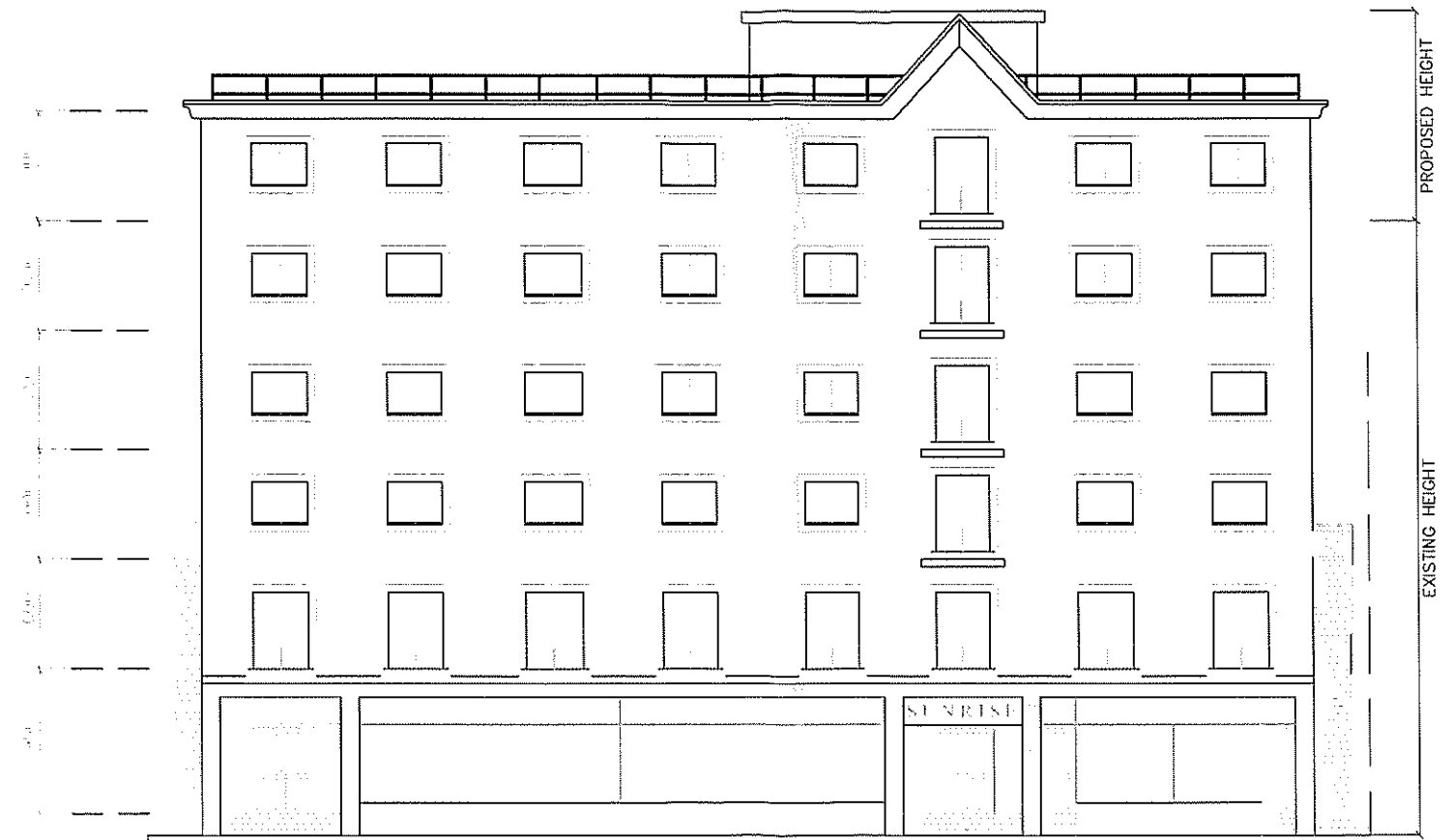

PROPOSED NORTH ELEVATION - DEVILS TOWER ROAD

Project

SUNRISE MOTEL EXTENSION

AKS AKS
ARCHITECTS
& ENGINEERS
P O Box 855 Gibraltar
Tel (+350) 20073260 Fax(+350) 20074739 Email mail@aks.gi

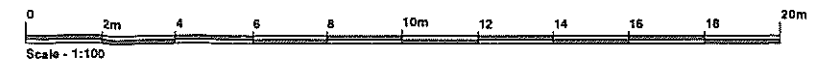

Title	Scale @ A1	Drawn By	Checked By	Date
PROPOSED EAST & NORTH ELEVATIONS	1:100	EG	DH	FEB 2014
Job No	Dwg No	Rev		
212045	120	-		

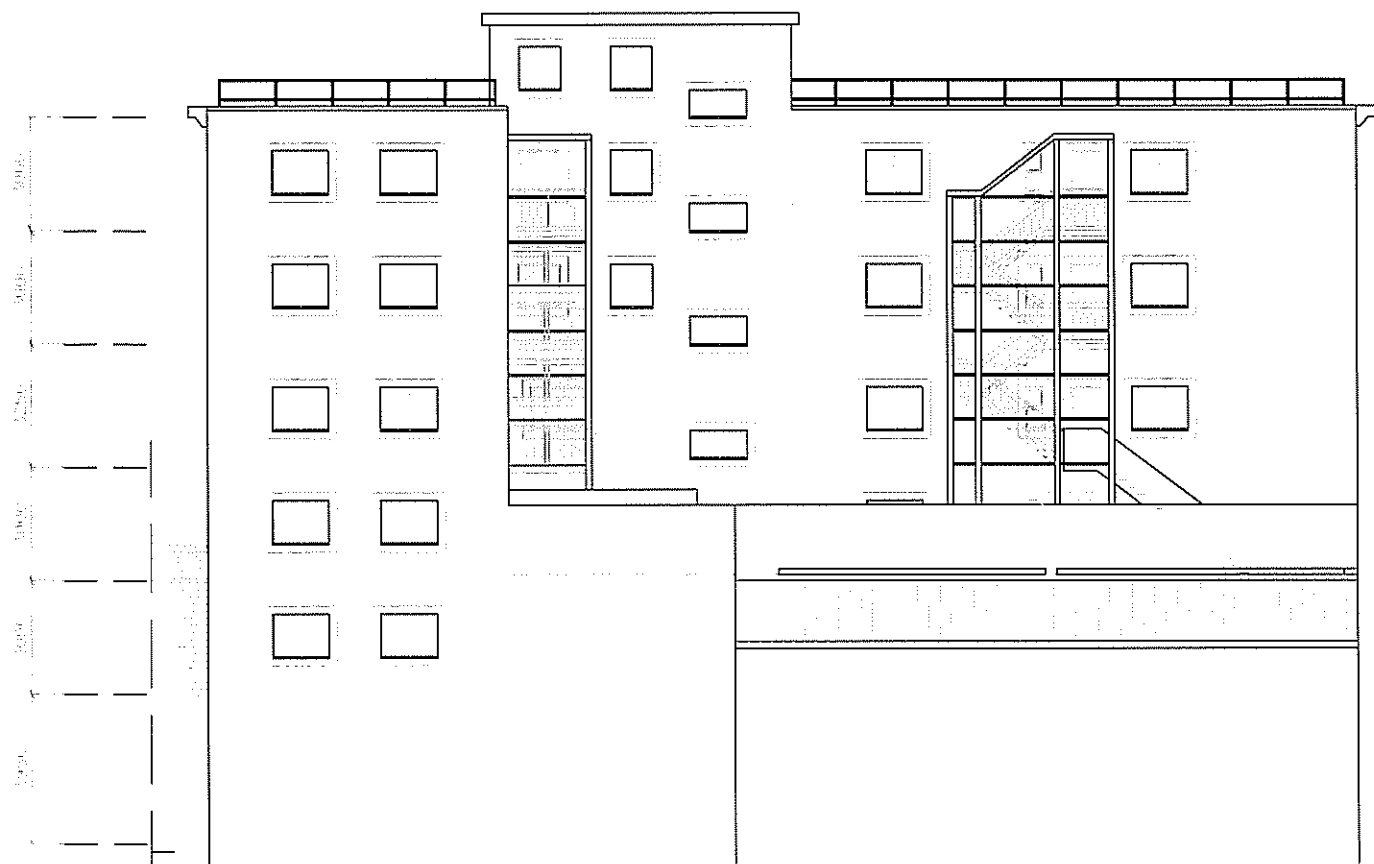

PROPOSED SOUTH ELEVATION

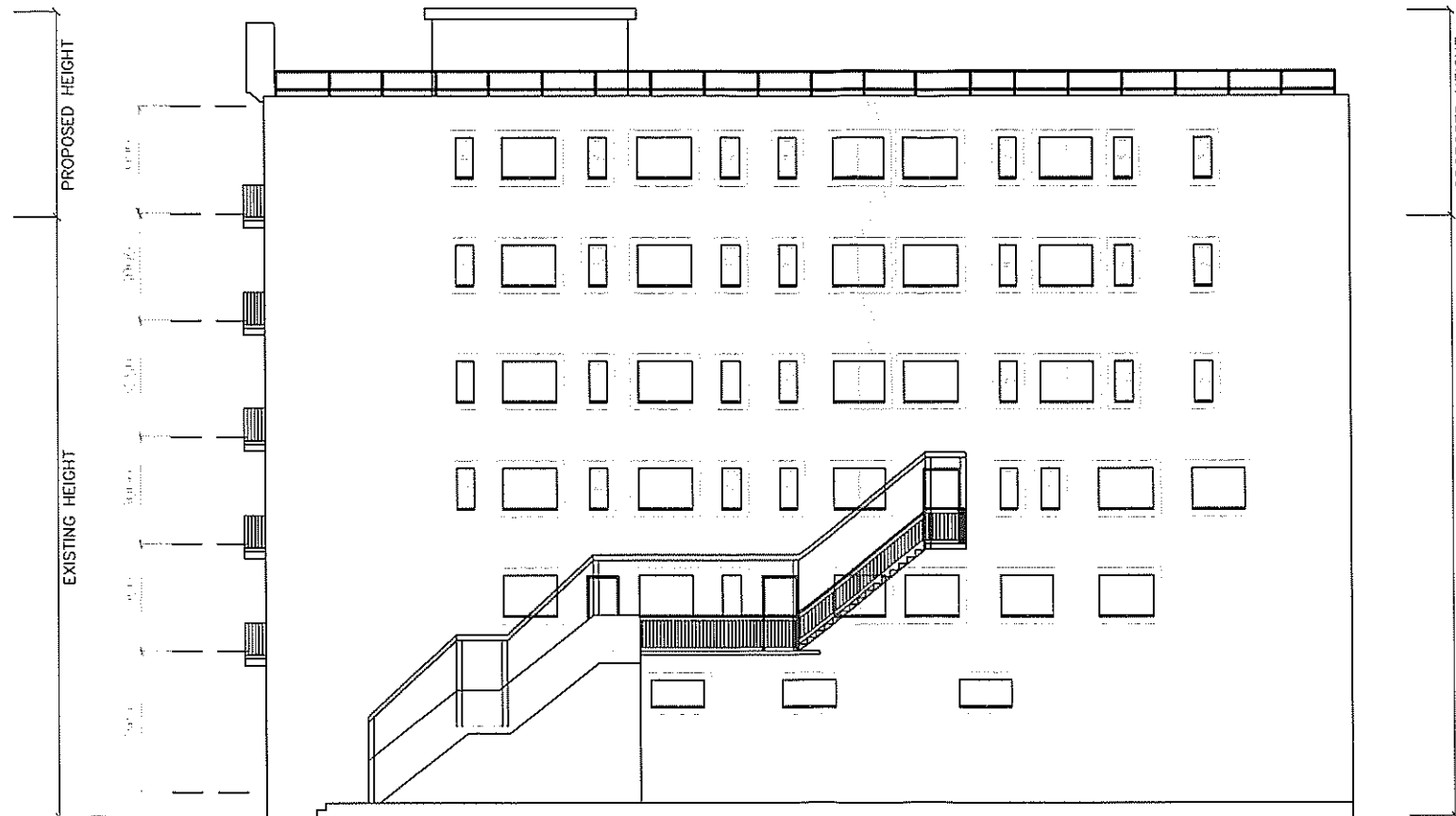

PROPOSED WEST ELEVATION

Project **SUNRISE MOTEL EXTENSION**

AKS AKS
ARCHITECTS
& ENGINEERS
P. O. Box 855 Gibraltar
Tel (+350) 20073260 Fax(+350) 20074739 Email mail@aks.gi

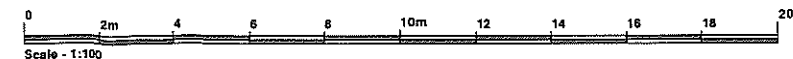

Title	Scale @ A1	Drawn By	Checked By	Date
PROPOSED SOUTH & WEST ELEVATIONS	1:100	EG	DH	FEB 2014
Job No.	Dwg No.	Rev		
212045	121	-		

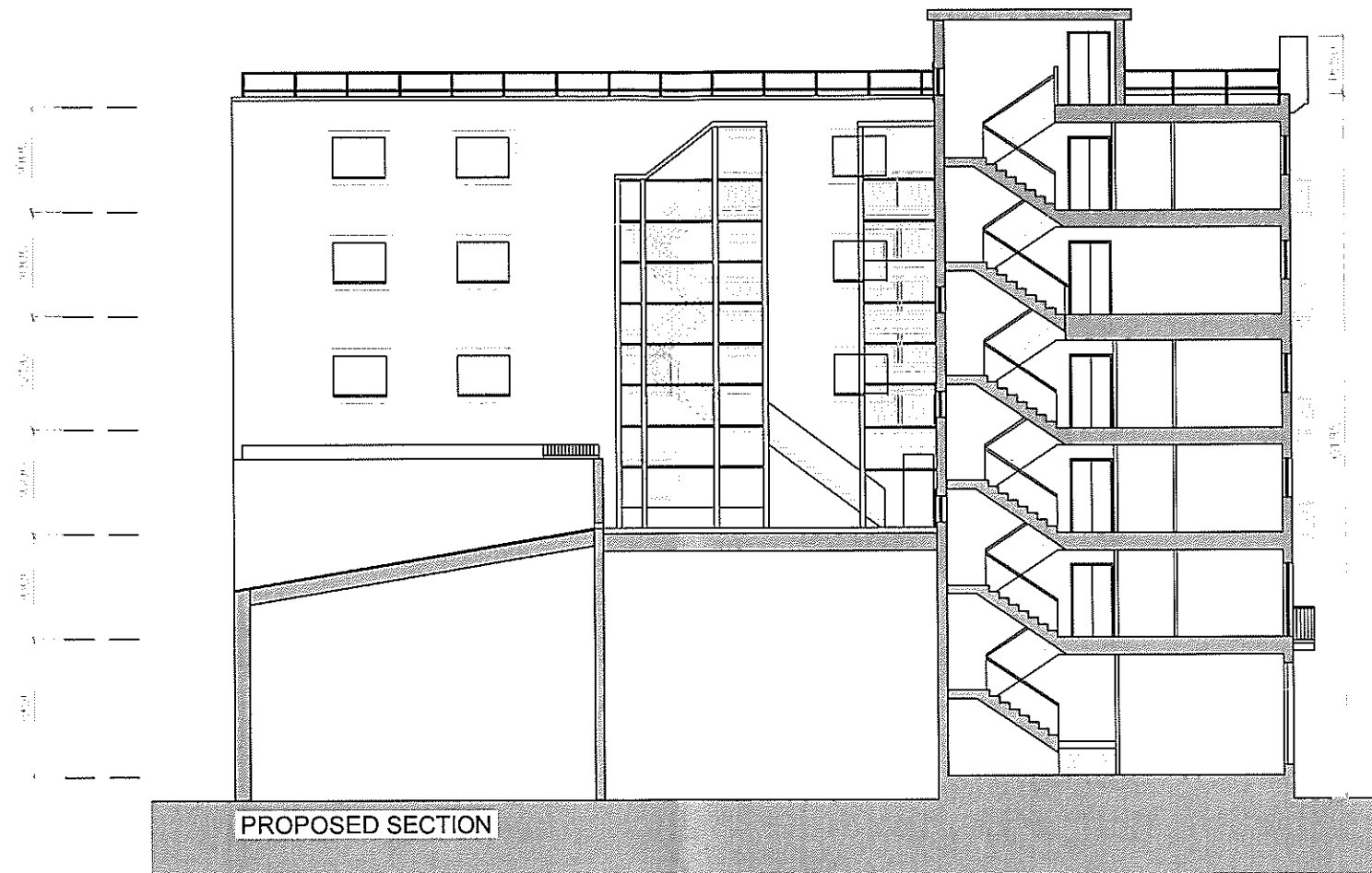

Project **SUNRISE MOTEL EXTENSION**

AKS AKS
 ARCHITECTS
 & ENGINEERS
 P O Box 855 Gibraltar
 Tel (+350) 20073260 Fax(+350) 20074739 Email mail@aks.gi

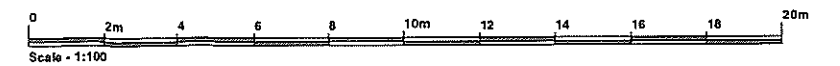

Title	Scale	Drawn By	Checked By	Date
PROPOSED SECTION	1:100	EG	DH	FEB 2014
	Job No.	Dwg No.		Rev
	212045	122		-