

PROPOSED PLAN - ZONE B, CANOPY SHELTER. SCALE 1:20@A1

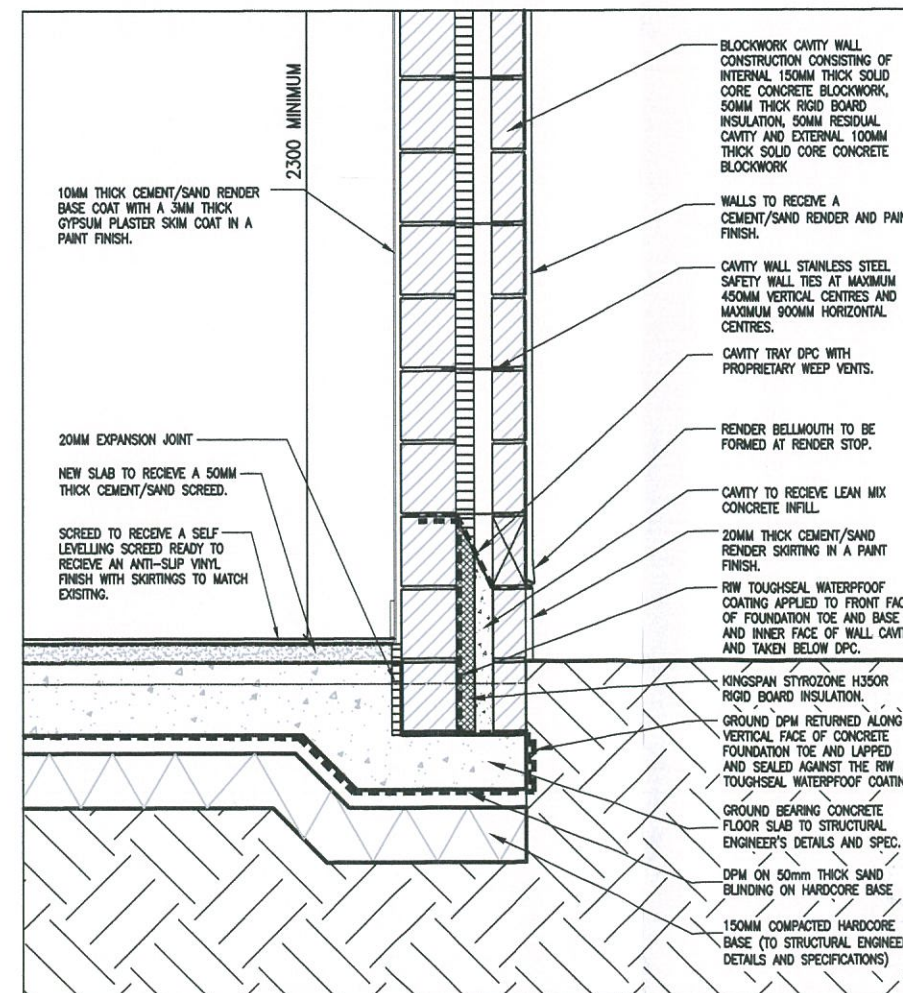

EXISTING VIEW, ZONE B

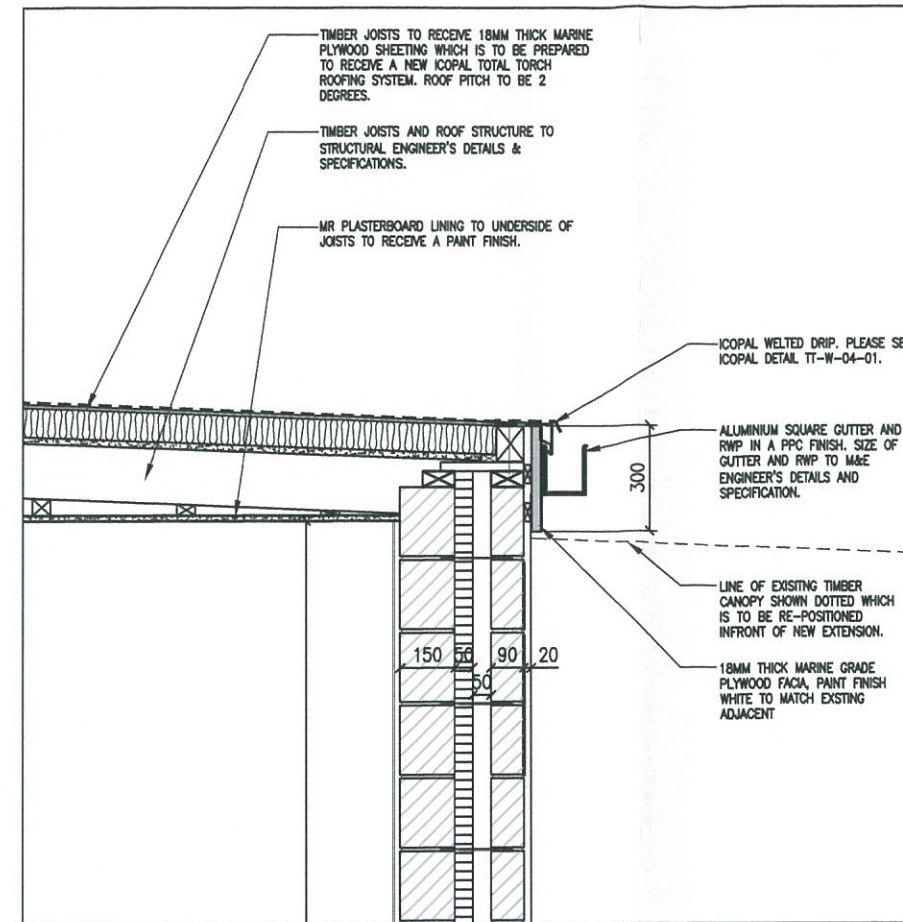
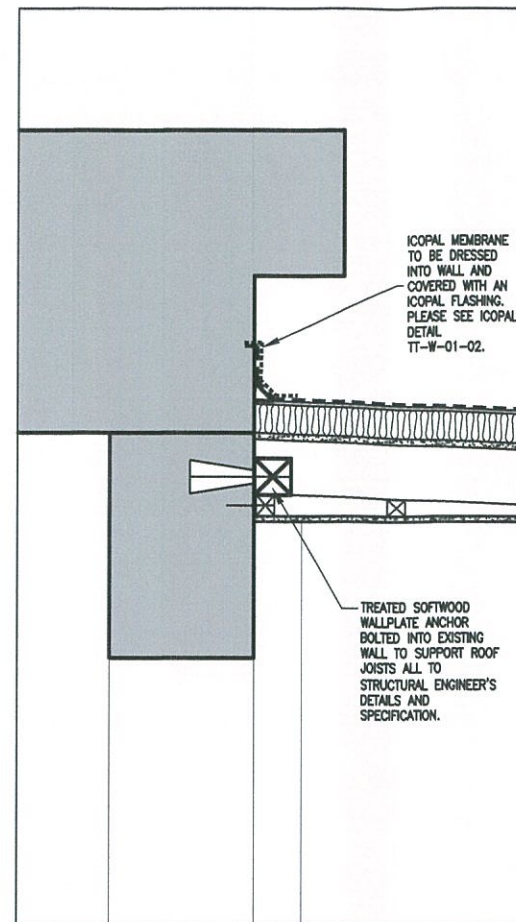

PROPOSED DETAIL AA, ZONE B, SCALE 1:10 @ A1

NOTES
Do not scale from this drawing. Only figured dimensions are to be taken from this drawing.
Contractor must verify all dimensions on site before commencing any work or stop-work.
Work within the Gibraltar Construction (Design & Management) Regulations is not to start until a Health and Safety Plan has been produced.
This drawing is Copyright and must not be reproduced without consent of GCArchitects.
This drawing originates from the CAD file: Project 13035/S/03

CONSTRUCTION NOTES

- GENERAL**
- THE CONTRACTOR IS TO UNDERTAKE A FULL CHECK SURVEY OF THE PROPERTY UPON COMMENCEMENT OF WORK TO ENSURE THAT ANY DISCREPANCIES ARE RAISED WITH THE ARCHITECT.
 - DIMENSIONS SHOWN ARE FOR GUIDANCE PURPOSES ONLY TO BE CHECKED ON SITE BY CONTRACTORS/SUPPLIERS.
- DEMOLITIONS / REMOVALS**
- ALL ARISING TO BE CARRIED AWAY AND DISPOSED OF IN ACCORDANCE WITH LOCAL REGULATIONS.
 - EXISTING PIPEWORK AND CABLING TO BE TESTED AND REDUNDANT SERVICES REMOVED.
- FLOORING**
- FLOORING TO EACH AREA TO BE AS NOTED IN DRAWINGS.
 - SAMPLES TO BE PROVIDED OF ALL CERAMIC TILING AND VINYL FOR CLIENT/ ARCHITECT'S APPROVAL.
- WALLS**
- ALL DEFECTIVE AND DISTURBED AREAS OF EXPOSED EXISTING WALL SURFACES TO RECEIVE SMOOTH RENDER/PLASTER REPAIRS, WITH PAINT FINISH OVER. EXTENT AND LOCATION TO BE AGREED WITH ARCHITECT ON SITE.
 - NEW BLOCKWORK PARTITIONS TO RECEIVE 13mm THICK PLASTER AND PAINT FINISH TO MATCH EXISTING
- CEILING**
- EXISTING CEILING DISTURBED/DEFECTIVE AREAS TO BE REPAIRED, WITH TREATED SW TIMBER FRAMING WITH 12.5mm THICK PLASTERBOARD IN A PAINT FINISH COLOUR WHITE.

GENERAL NOTES

- DRAWING TO BE READ IN CONJUNCTION WITH NBS SPECIFICATION. ONLY SELECTED NBS REFERENCES ARE SHOWN ON THIS DRAWING. PLEASE NOTE THAT CONTRACTOR IS RESPONSIBLE FOR FULL CROSS REFERENCING OF NBS SPECIFICATION AND DRAWINGS.
- ALL DIMENSIONS GIVEN ARE IN MILLIMETRES AND MUST BE CHECKED ON SITE AND NOT SCALED FROM THESE DRAWINGS.
- ALL MATERIALS AND FITTINGS TO BE TO BRITISH STANDARDS AND BEST QUALITY.
- ALL WORKS TO COMPLY WITH LATEST GIBRALTAR CDM AND HEALTH & SAFETY REGULATIONS.
- ALL COLUMNS AND STRUCTURAL ELEMENTS ARE INDICATIVE ONLY. REFER TO STRUCTURAL ENGINEER'S DRAWINGS FOR ALL STRUCTURAL ELEMENTS.
- FOR M&E WORK REFER TO M&E ENGINEER'S DRAWINGS AND SPECIFICATION.

GCArchitects, Gibraltar.

CONSTRUCTION

Date: 06/12/2013 Signed: JJC

GCArchitects

Members of the Royal Institute of British Architects

GCArchitects Ltd, Suite 1, First Floor, 21 Horse Barrack Lane, GIBRALTAR
T: (350) 2046620, F: (350) 2046611, E: info@gcarchitects.gi, W: www.gcarchitects.gi

PROJECT
GJBS
GoG - Department of Education
New Extensions

DRAWING TITLE
Zone B - New Wages Office
Proposed Plan & Section

Scale	AS SHOWN	Drawn By	ALN	Checked By	
		Date Drawn	17/10/13	Date Checked	

Drawing Status: **CONSTRUCTION**

DRAWING NO. **13035/S8/03**