

LOCATION PLAN. SCALE 1:150 @ A1

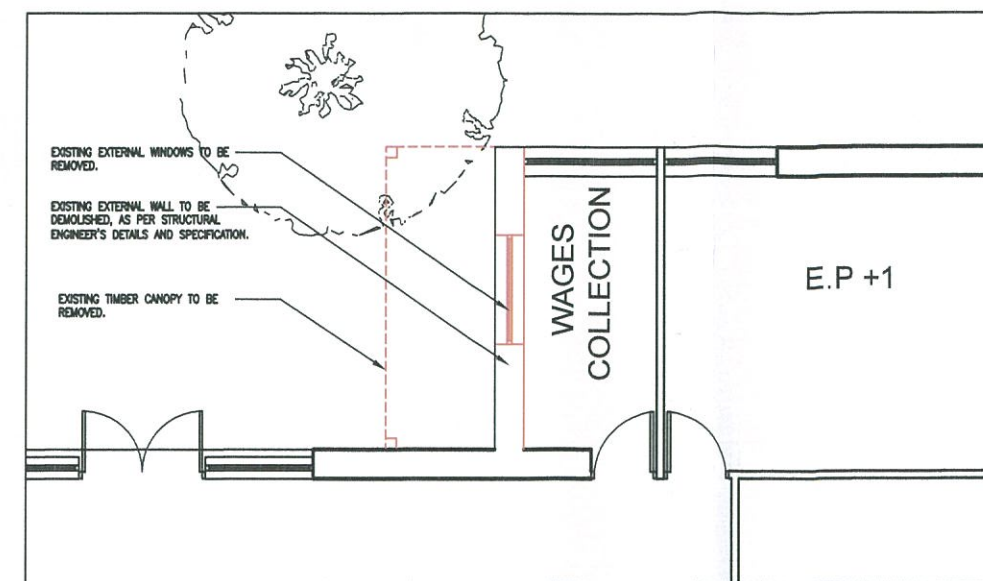

EXISTING PLAN - ZONE C. SCALE 1:50 @ A1

KEY
 RED LINES DENOTES ELEMENTS TO BE REMOVED/DEMOLISHED

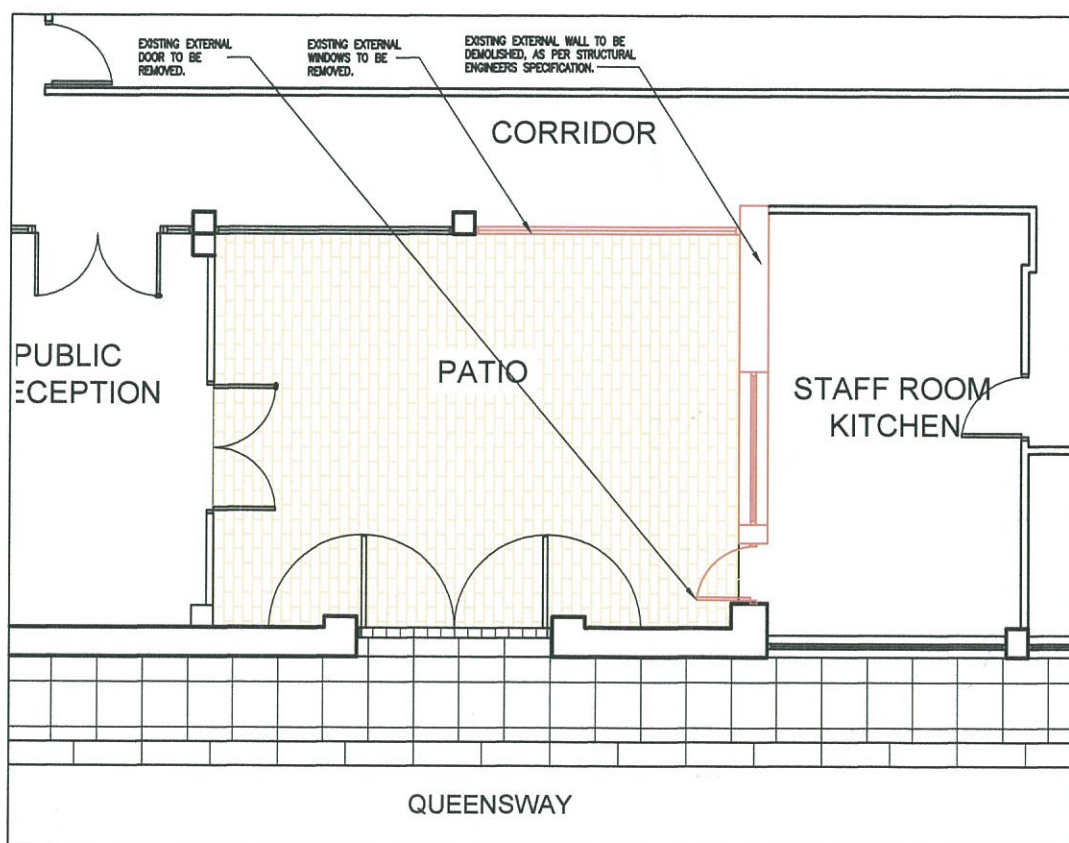

EXISTING PLAN - ZONE A. SCALE 1:50 @ A1

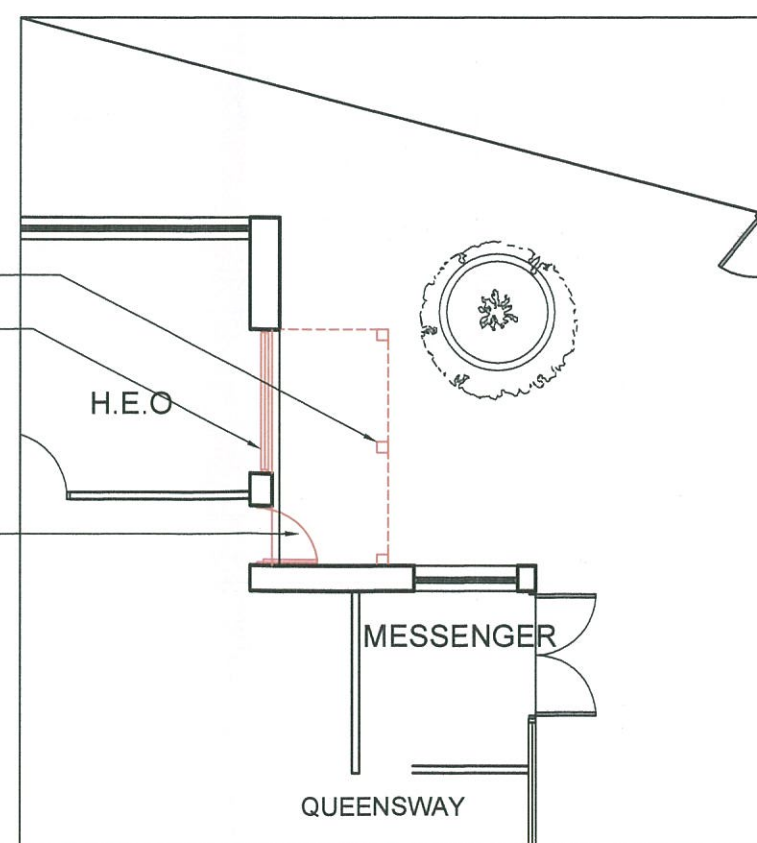

EXISTING PLAN - ZONE B. SCALE 1:50 @ A1



EXISTING VIEW - ZONE C



EXISTING VIEW - ZONE B



EXISTING VIEW - ZONE A

NOTES
 Do not scale from this drawing. Only figured dimensions are to be taken from this drawing.
 Contractor must verify all dimensions on site before commencing any work or shop drawings.
 Work within the Gibraltar Construction (Design & Management) Regulations is not to start until a Health and Safety Plan has been produced.
 This Drawing is Copyright and must not be reproduced without consent of GCArchitects.
 This drawing originates from the CAD file:
 Project:13035/S8/

Rev. Description Drawn Date Ch'ed Date



LOCATION.

NOTES
 DRAWING TO BE READ IN CONJUNCTION WITH NBS SPECIFICATION. ONLY SELECTED NBS REFERENCES ARE SHOWN ON THIS DRAWING. PLEASE NOTE THAT CONTRACTOR IS RESPONSIBLE FOR FULL CROSS REFERENCING OF NBS SPECIFICATION AND DRAWINGS.

ALL DIMENSIONS GIVEN ARE IN MILLIMETRES AND MUST BE CHECKED ON SITE AND NOT SCALED FROM THESE DRAWINGS.

ALL WRITTEN DIMENSIONS TO BE CHECKED ON SITE BY CONTRACTORS / SUPPLIERS.

ALL MATERIALS AND FITTINGS TO BE TO BRITISH STANDARDS AND HEALTH & SAFETY REGULATIONS.

ALL WORKS TO COMPLY WITH LATEST GIBRALTAR CDM AND HEALTH & SAFETY REGULATIONS.

ALL AREAS DISTURBED OR EXPOSED DURING WORKS TO BE MADE GOOD TO MATCH EXISTING ADJACENT.

THE CONTRACTOR IS TO PROVIDE SAMPLES OF EXACT FINISHES AND FITTINGS TO BE APPROVED PRIOR TO PLACEMENT OF ORDERS AND/OR PROCEEDING WITH THE WORKS.

ALL ARISING TO BE CARRIED AWAY AND DISPOSED OF IN ACCORDANCE WITH LOCAL REGULATIONS.

ALL COLUMNS AND STRUCTURAL ELEMENTS ARE INDICATIVE ONLY. REFER TO STRUCTURAL ENGINEER'S DRAWINGS FOR ALL STRUCTURAL ELEMENTS.

FOR M&E WORK REFER TO M&E ENGINEER'S DRAWINGS AND SPECIFICATION.

GCArchitects, Gibraltar.
CONSTRUCTION
 Date: 06/12/2013 Signed: JJC

GCArchitects

Members of the Royal Institute of British Architects
 GCArchitects Ltd. Suite 1, First Floor, 21 Horse Barrack Lane, GIBRALTAR
 T: (350) 2004950 - F: (350) 2004951 - E: info@gcarchitects.gi - W: www.gcarchitects.gi

PROJECT
 GJBS
 GoG - Department of Education
 New Extensions

DRAWING TITLE
 Existing Plans & Demolitions

Scale	Drawn By	Checked By
AS SHOWN	ALN	
	Date Drawn	Date Checked
	17/10/13	

Drawing Status
CONSTRUCTION

DRAWING NO.
13035/S8/01