

South Elevation
Scale 1:50

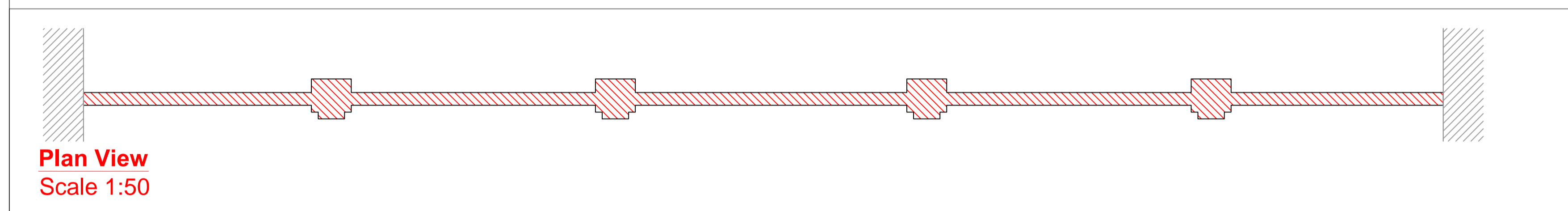

Plan View
Scale 1:50

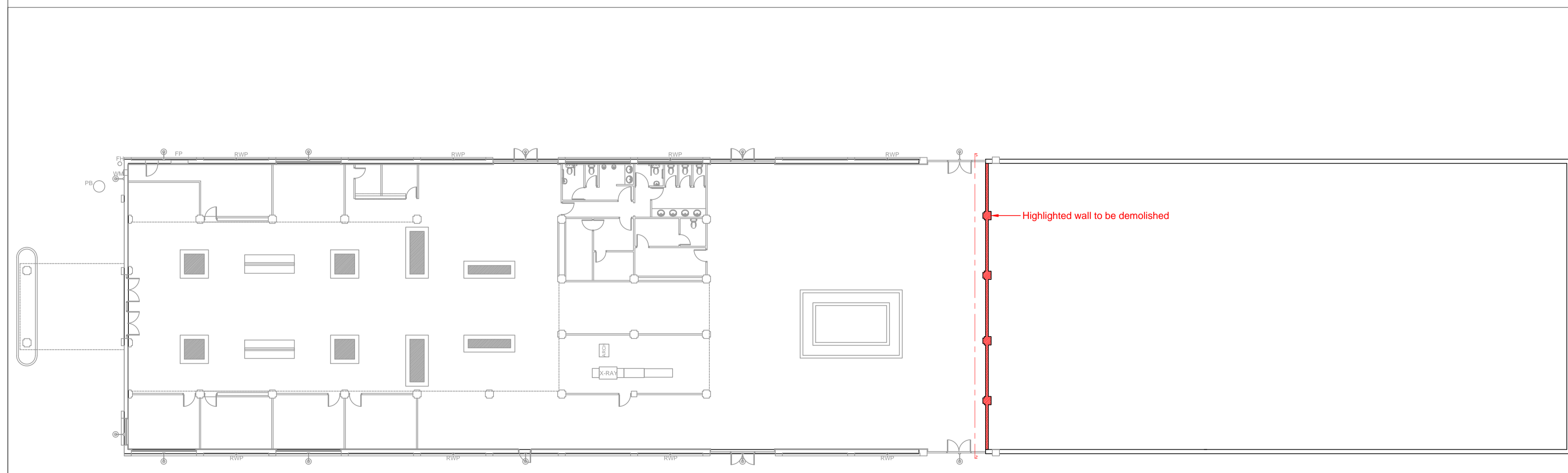

Layout
Scale 1:200

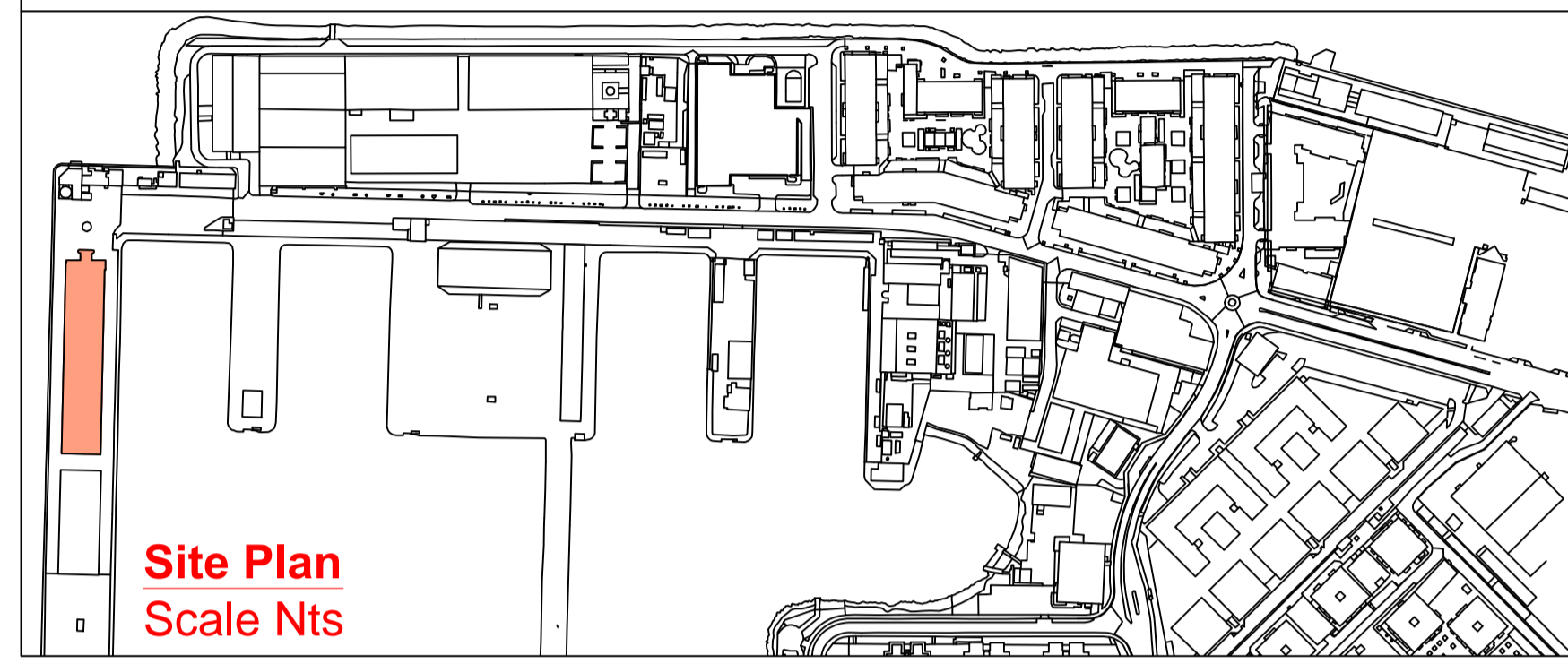
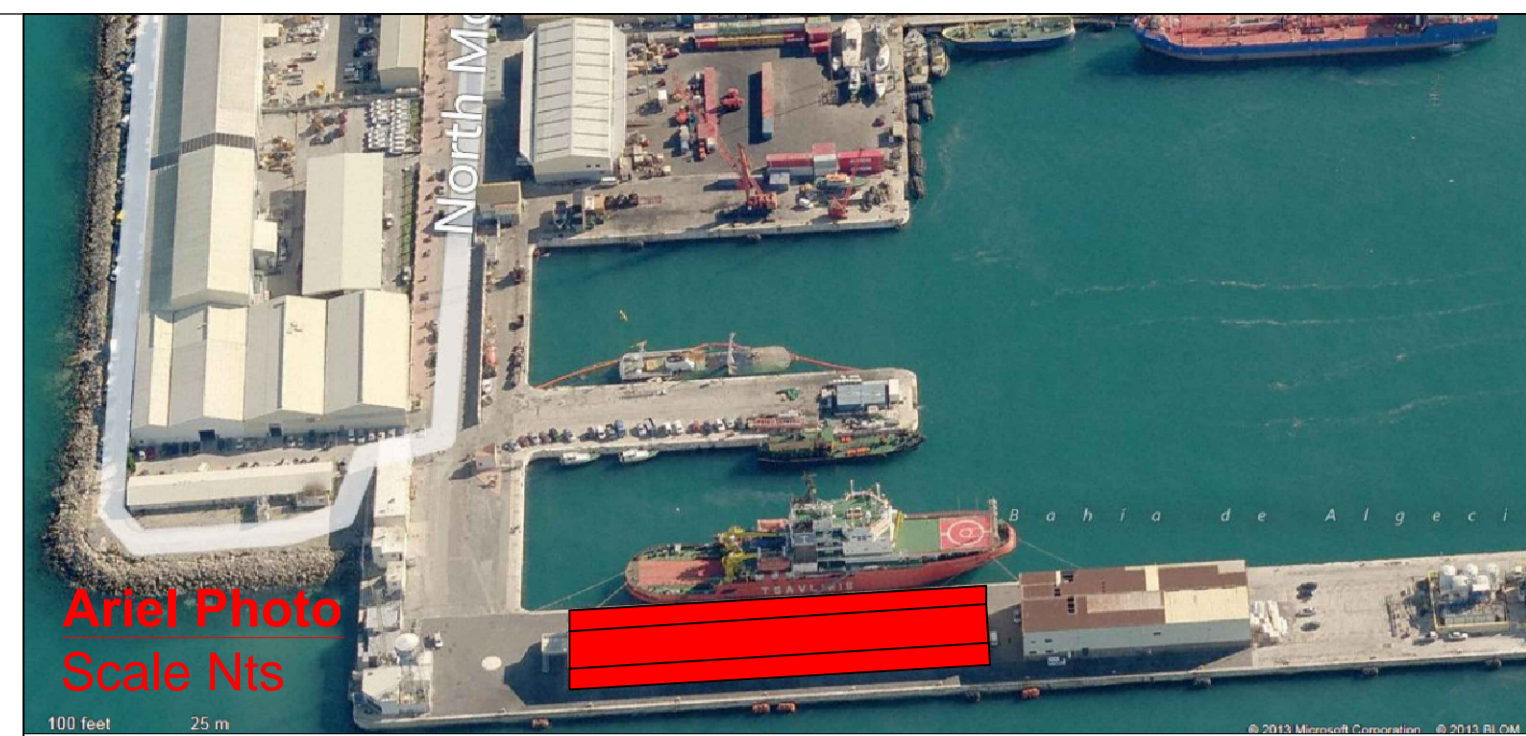

Site Plan
Scale Nts

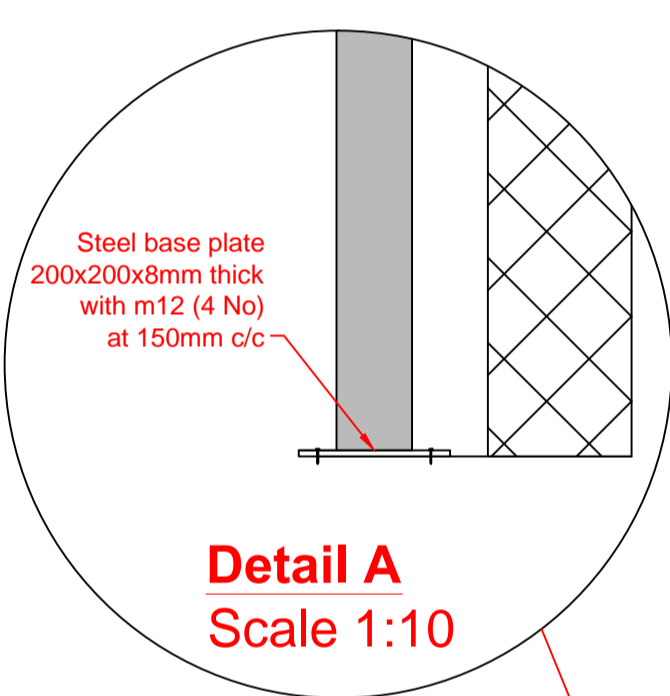

Detail A
Scale 1:10

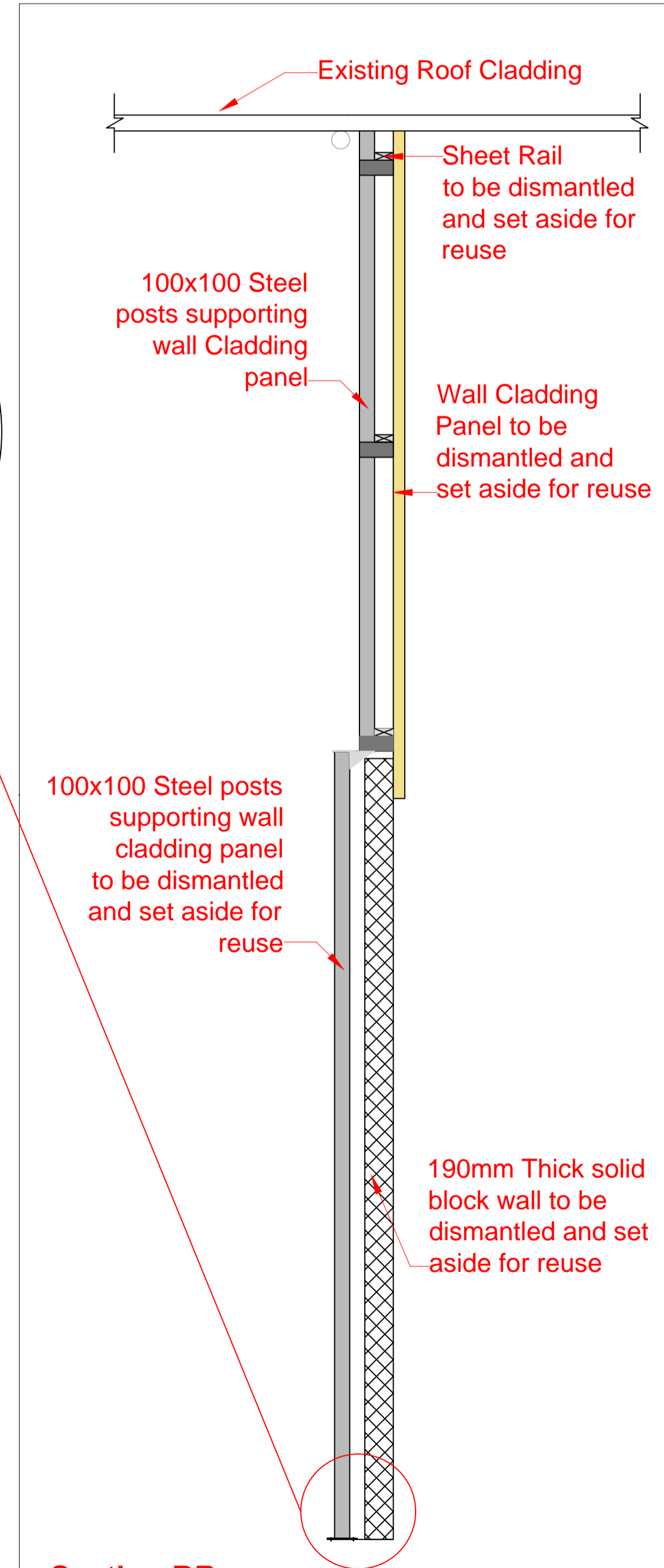

Section BB
Scale Nts

NOTE:
ALL DIMENSION MUST BE CHECKED ON SITE AND NO SCALED FROM THIS DRAWING.
ALL DEMOLITION WORK TO BE APPROVED BY BUILDING CONTROL AND DEMOLITION PERMIT GRANTED.
ALL DEMOLITION WORK TO COMPLY WITH BS 6187:2011 AND FOLLOW THE METHOD STATEMENT.
ALL WORK TO BE SUPERVISED AND APPROVED BY AN APPOINTED SUPERVISING CHARTERED ENGINEER.
CONTRACTOR TO REPORT IMMEDIATELY ANY SIGNS OF STRUCTURAL DEFECTS OBSERVED DURING THE DEMOLITION PROCESS.
DRAWING TO BE READ IN CONJUNCTION WITH METHOD STATEMENT DMS/CLT/JB15/13

H.M. Government of Gibraltar
Technical Services Department
Joshua Hassan House
Secretary's Lane
Gibraltar

Job Title
Cruise Liner Terminal Extension

Drawing Title
Cruise Liner Terminal Existing Wall Partition Demolition

Drawn Stephan Langtry	Checked -
Date 20/11/2013	Scale (at A1) As Shown
Drg. No. 50/347/JB15D01	Rev. -