

NEW STRUCTURAL LIGHTWEIGHT  
 STEEL TRUSS ROOF SYSTEM  
 FROM 'HUDSON' WITH 'KINGSPAN' INSULATED PANELS OR  
 APPROVED CALL TO BE INSTALLED  
 TO MANUFACTURER'S RECOMMENDATIONS.

NEW RAINWATER DRAINAGE  
 SYSTEM TO BE APPROVED  
 BY LOCAL TOWN PLANNER

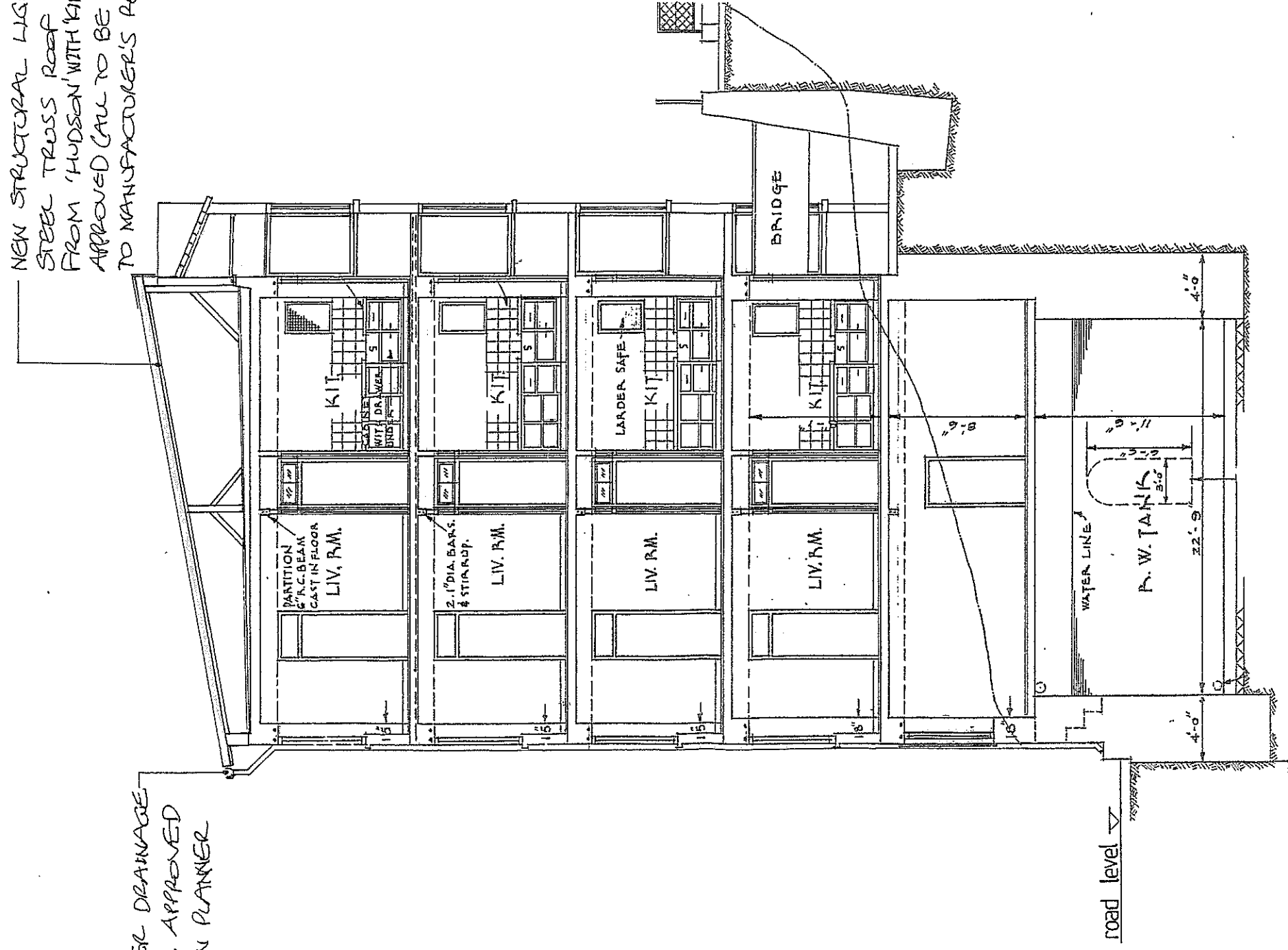

TOWN PLANNING AND  
 BUILDING CONTROL  
 18 NOV 2013  
**RECEIVED**

Client <b>Ministry for Housing</b> Job Title <b>Section showing new roof</b>	Scale 1:100 approx.	Drawing Title
	Drawn by Date JULY 2013	Drg No. <b>214/00/13-21/4</b> Rev
<b>PROPOSED REFURBISHMENT          &amp; NEW ROOF TO          SANDPITS HOUSE</b>		