

NEW RAINWATER DRAINAGE SYSTEM TO BE APPROVED BY LOCAL TOWN PLANNER

NEW STRUCTURAL LIGHTWEIGHT STEEL TRUSS ROOF SYSTEM FROM 'HUDSON' WITH 'KINGS PAN' INSULATED PANELS, SIMILAR & APPROVED (ALL TO BE INSTALLED TO MANUFACTURER'S RECOMMENDATIONS)

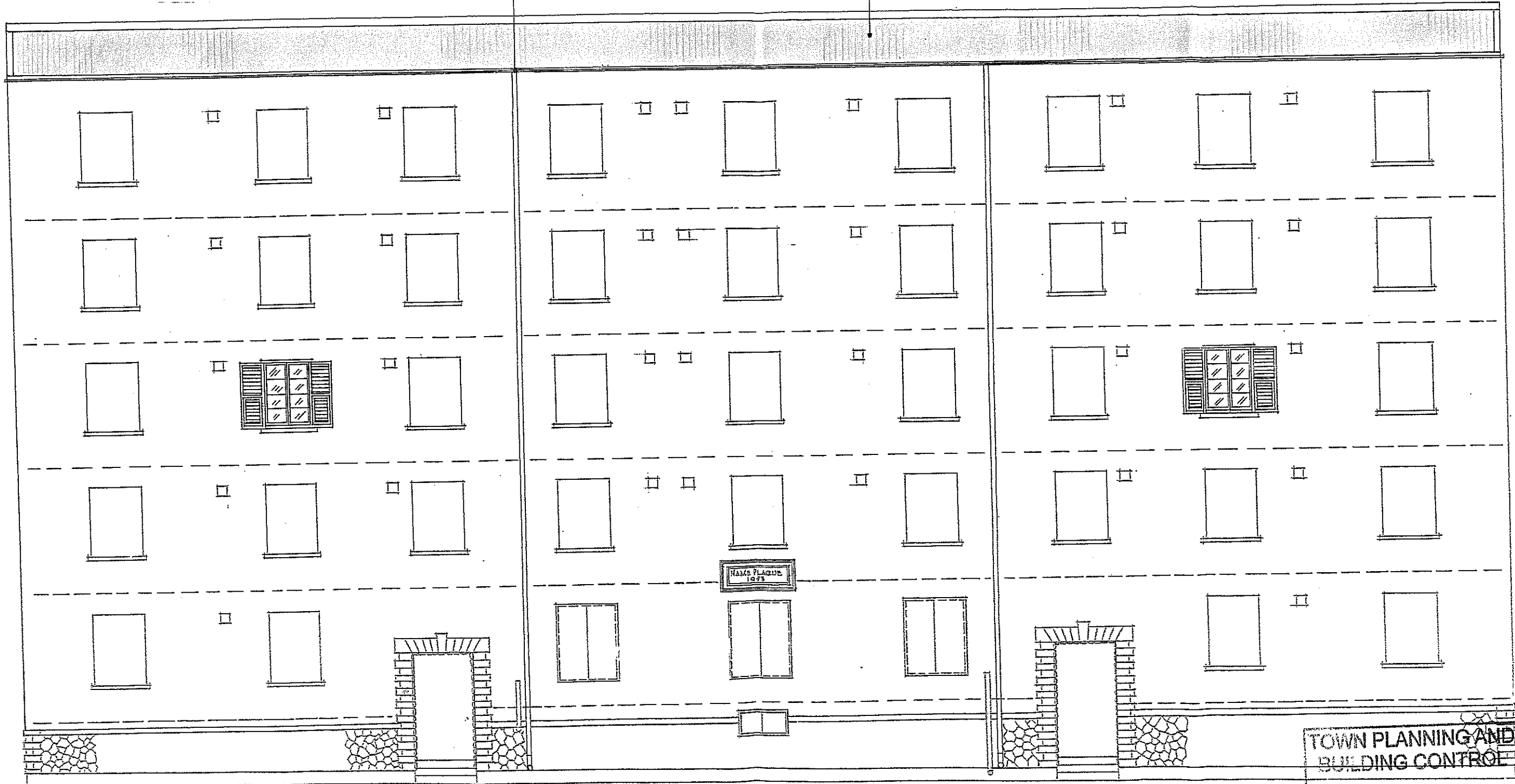

TOWN PLANNING AND BUILDING CONTROL

18 NOV 2013

RECEIVED

PROPOSED REFURBISHMENT & NEW ROOF TO SANDPITS HOUSE

NOTES:

All dimensions must be checked on site and not scaled from this drawing.

Client
Ministry for Housing
Job Title
Proposed west elevation

Scale
1:100 approx.

Drawn by
Date JULY 2013

Drg No.
214/00/13-21/3

Rev