

Walls demolished / removed and new openings in existing walls shown RED and Dashed

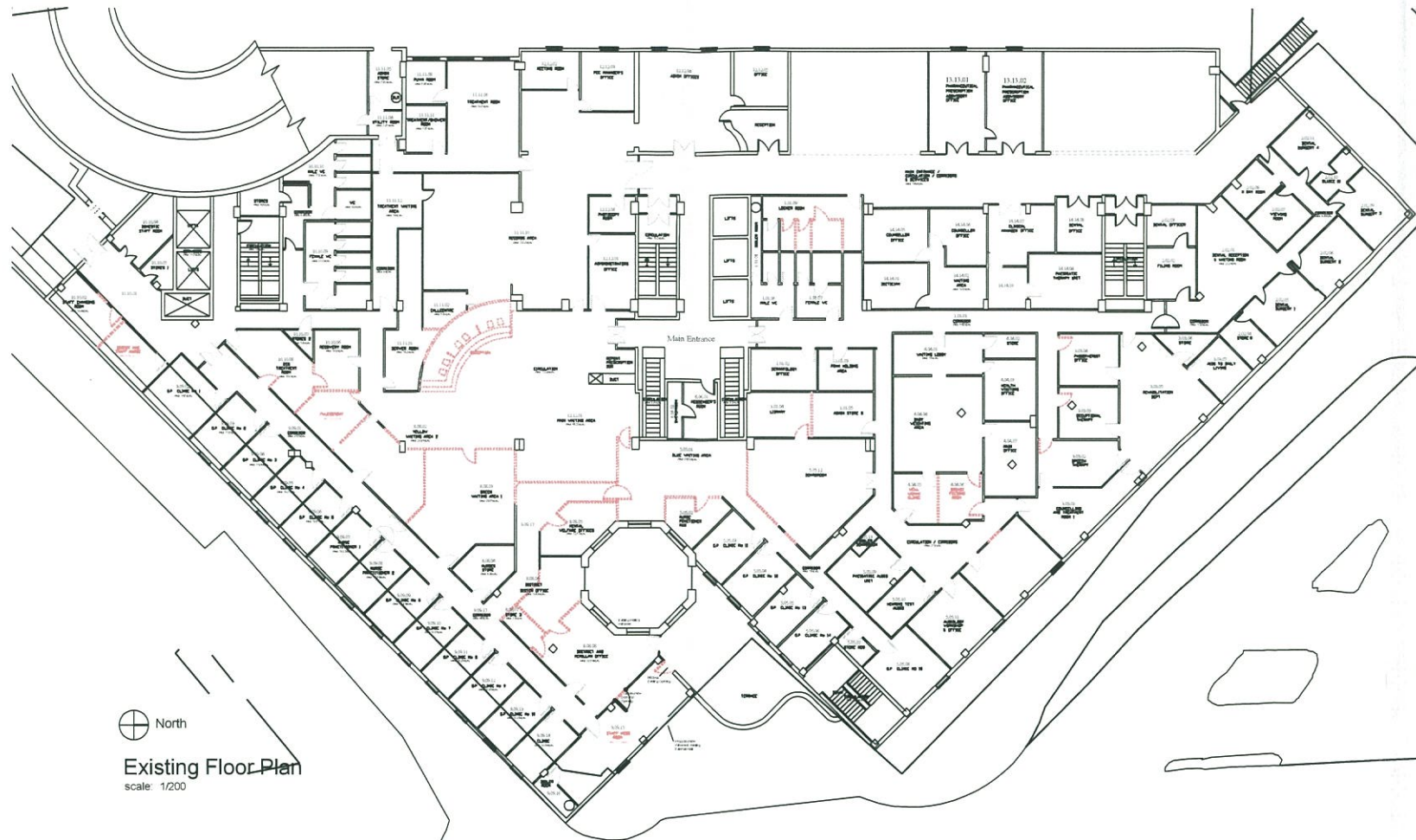

North
Existing Floor Plan
scale: 1/200

NOTES
 Drawing to be read in conjunction with the Architects Specification.
 Only selected references from the specification are shown on the drawing.
 Please NOTE that the CONTRACTOR is responsible for full cross referencing of the specification and drawings.
 All Dimensions shown are in millimeters and must be checked on site and NOT SCALED from these drawings. Any discrepancies must be reported to the Architect.
 ALL written dimensions to be checked on site by Contractors / Suppliers.
 ALL materials and fittings to be British Standards and Best Quality.
 ALL works to comply with the Latest Gibraltar CDM & Health and Safety regulations.
 ALL areas disturbed or exposed during works to be made good to MATCH existing adjacent.
 The CONTRACTOR is to provide samples of exact finishes and fittings to be approved prior to placement of orders and / or proceeding with the works.
 ALL arising to be carted away and disposed of in accordance with local regulations.
 ALL columns and structural elements are indicative ONLY. Refer to Structural Engineer's drawings and specifications for all structural elements.
 FOR M&E work refer to M&E Engineer's drawings and specifications.

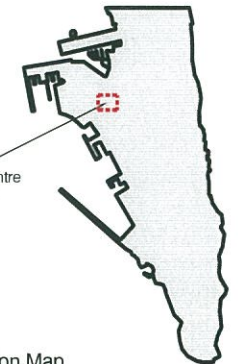

Location of Site
 Primary Care Centre
 ICC, Main Street
 Gibraltar

North
 Location Map
 scale: 1:50,000

**TOWN PLANNING AND
 BUILDING CONTROL**
 23 OCT 2013
RECEIVED

jor designs
 Architecture • Interior Design • Project Management
PLANNING
 Date: Oct 2013 Signed: JOR

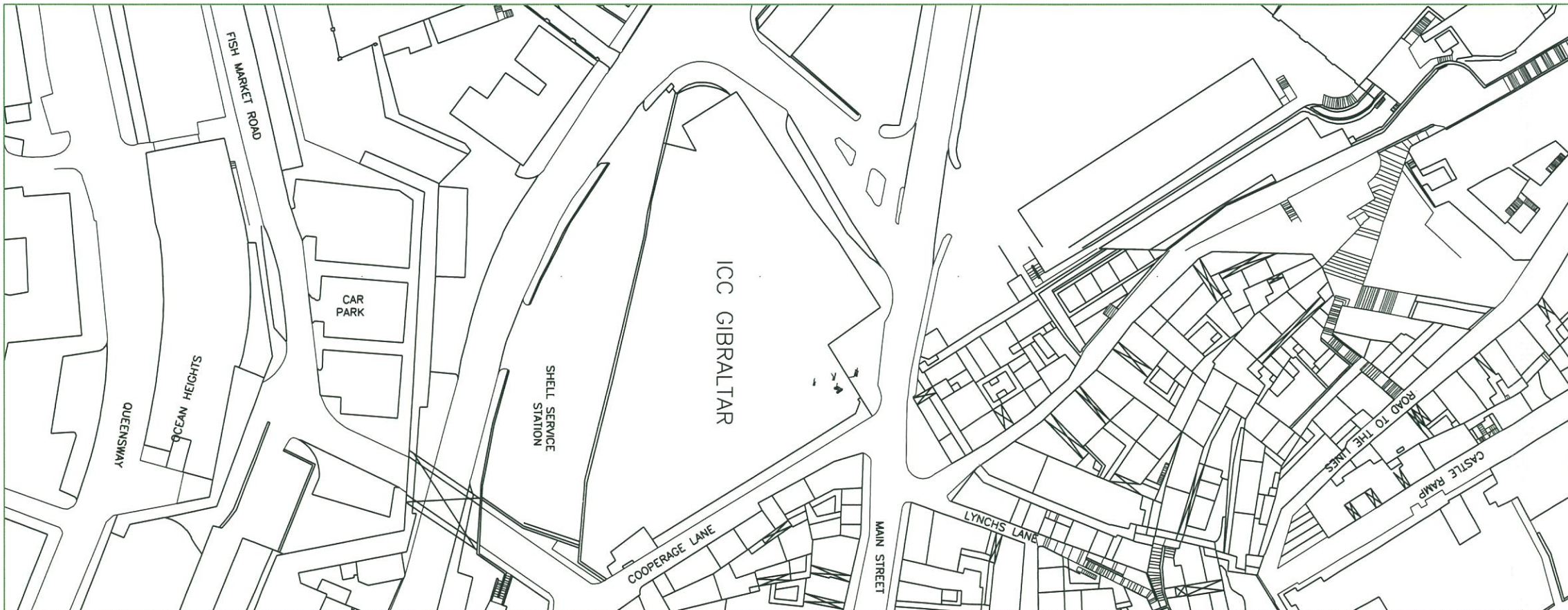

North
 Existing Site Plan
 scale: 1/500

Rev.	Description	Drawn by	Date	Checked by	Date

jor designs
 Architecture • Interior Design • Project Management
 post: 207 Barbary View, Royal Ocean Plaza
 Ocean Plaza, Gibraltar
 54025843
 tel: john@jor-designs.com
 email: john@jor-designs.com
 web: www.jor-designs.com
 member of the royal institute of british architects

project client: Alterations to Primary Care Centre
 Government of Gibraltar
 location: Second Floor, ICC, Main Street, Gibraltar
 drawing scale date: Existing Site & Floor Plan
 1/500 & 1/200 @ A1
 19.10.13