

1/7

**G E N E R A L N O T E S**

- No dimensions to be scaled from these drawings.
- All dimensions shown in mm and to be checked by all suppliers/contractors/manufacturers on site.
- Materials and fittings to be best quality, to British Standards and be protected from the elements at all times.
- Any modifications to the existing electrical installation to be carried out in accordance with the latest IEE regulations taken from existing Mains Supply.
- All existing redundant fittings and equipment, etc, to be removed and disposed of.
- Existing services to be re-routed as deemed necessary during the works (temporary feed to be provided during construction).
- Existing drainage installation to be extended for new items as agreed on site.
- All new drainage and plumbing to comply with current local Building Regulations.
- All retained elements to be protected during the works as necessary.
- All disturbed areas to be made good to match adjacent surfaces.
- All drawings to be read in conjunction with structural/services drawings and others.

**S T R U C T U R A L N O T E S**

- Any unsatisfactory loadbearing matter to be replaced as directed by the Structural Engineer responsible.
- No holes or openings (other than those shown on these drawings) are to be effected unless approved by the Structural Engineer involved.
- All areas disturbed during construction/demolition to be made good as required to existing areas adjacent.
- All new brickwork and blockwork to be tied in to the loadbearing walls and/or structural elements.
- Bricks used are to be Spanish Commons with minimum strength 15N/sq. mm, to be set in mortar designation (iii).
- All other existing structures to be examined on site by the Structural Engineer responsible.
- All new concrete to be min. C35 grade at 28 days to BS 8110.
- Characteristic strength of steel reinforcement to be min. 460N/sq.mm.
- Minimum cover to steel reinforcement to be 35mm to beams, slabs and columns and 50mm in foundations/walls.
- All new timber to be European Red- (or Whitewood) SC 3 (or C16) to BS 5268 and treated with an adequate preservative.

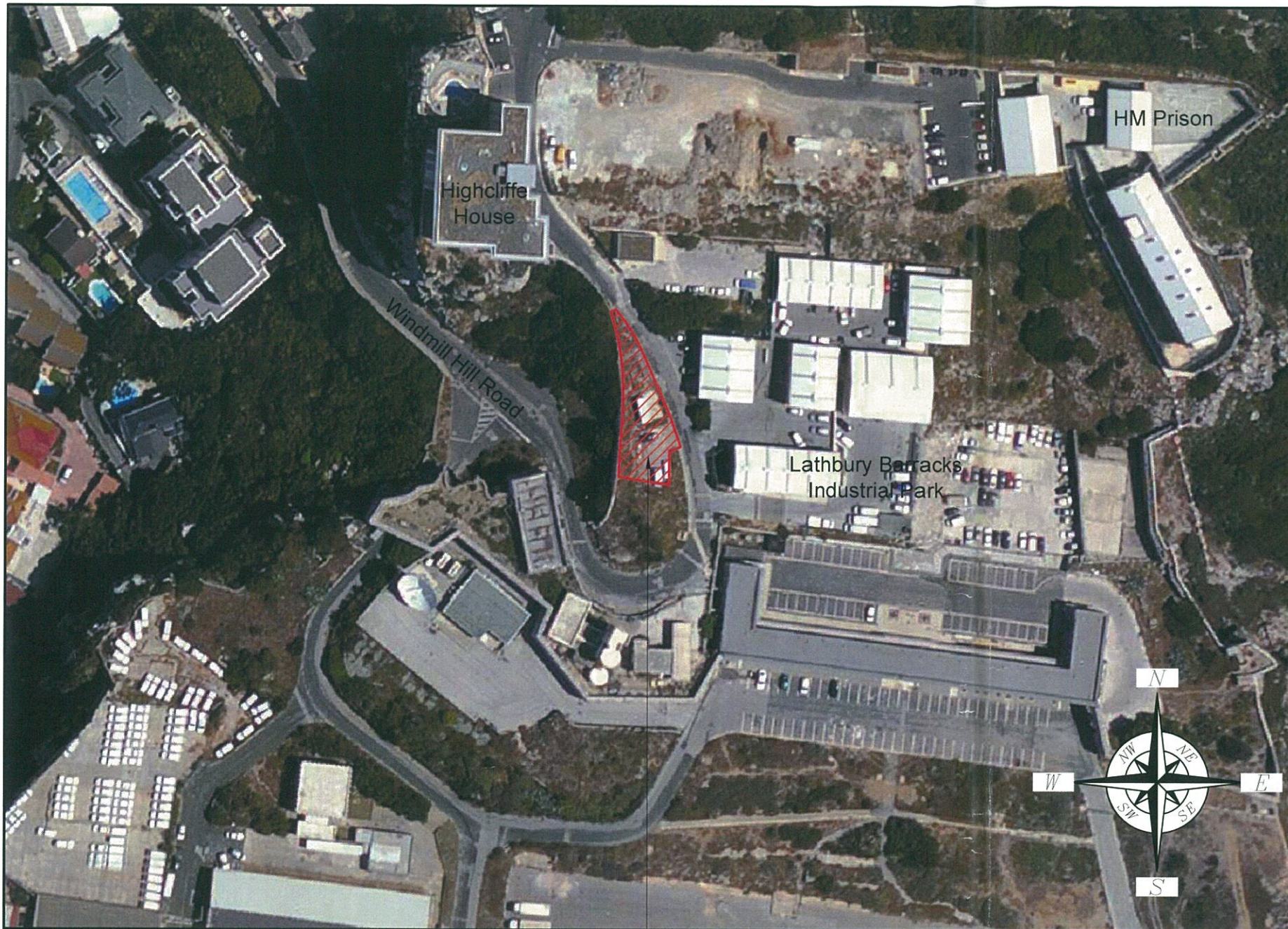

**Location Plan**

Scale 1:1250

The site: Lathbury Barracks, Gibraltar



**PROPOSED RECYCLING COMPACTOR SITE AT LATHBURY BARRACKS FOR -  
DEPARTMENT OF THE ENVIRONMENT, HM GOVERNMENT OF GIBRALTAR**

Rev	Date	Comments																		
-	-	-																		
<table border="1"> <tr> <td>Project:</td> <td colspan="2">Recycling Compactor</td> </tr> <tr> <td>Drawn by:</td> <td>K.A.Galliano</td> <td>Checked/ Approved:</td> </tr> <tr> <td>Date:</td> <td colspan="2">Oct, '13</td> </tr> <tr> <td>Dwg Title:</td> <td colspan="2">Location Plan</td> </tr> <tr> <td>Job No.:</td> <td>KDS/084 - L01</td> <td>Media: A3</td> </tr> <tr> <td>Scale:</td> <td>1:1250</td> <td>Rev: - Date: -</td> </tr> </table>			Project:	Recycling Compactor		Drawn by:	K.A.Galliano	Checked/ Approved:	Date:	Oct, '13		Dwg Title:	Location Plan		Job No.:	KDS/084 - L01	Media: A3	Scale:	1:1250	Rev: - Date: -
Project:	Recycling Compactor																			
Drawn by:	K.A.Galliano	Checked/ Approved:																		
Date:	Oct, '13																			
Dwg Title:	Location Plan																			
Job No.:	KDS/084 - L01	Media: A3																		
Scale:	1:1250	Rev: - Date: -																		

34 Devil's Tower Road, Gibraltar  
Tel: (00350) 20064512  
E-mail: info@koala-designs.com