

Existing Section A - A
1:100 @ A1

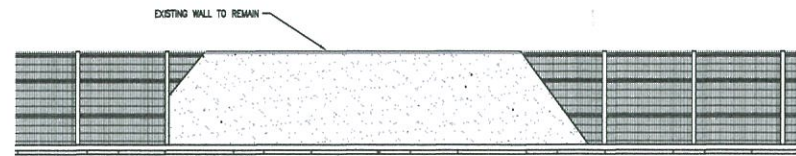

Existing North Elevation
1:100 @ A1

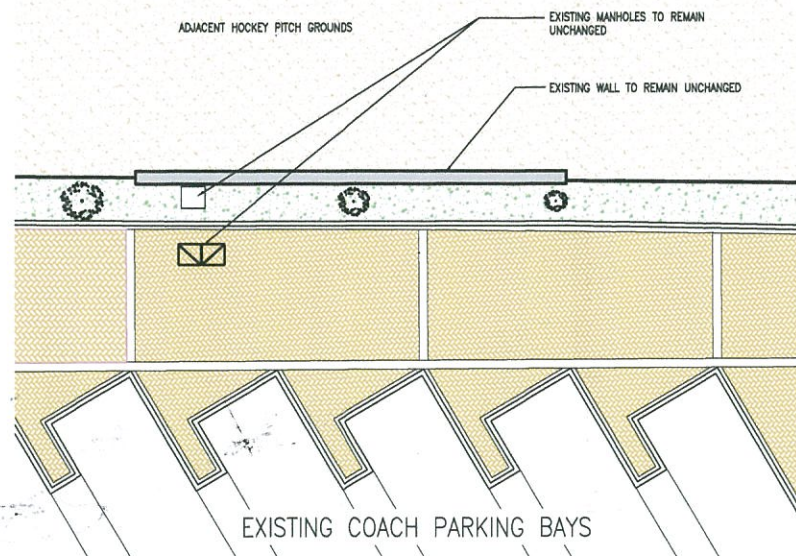

Existing Plan
1:100 @ A1

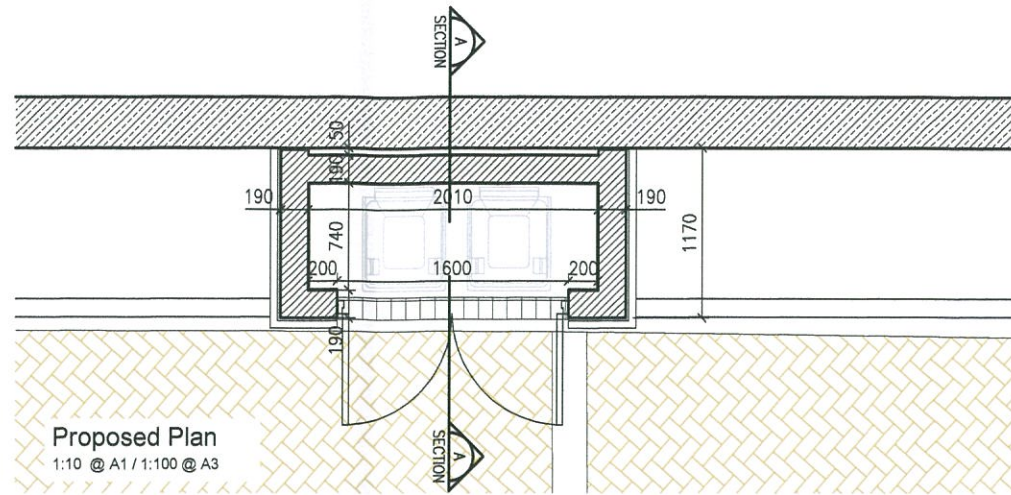

Proposed Plan
1:10 @ A1 / 1:100 @ A3

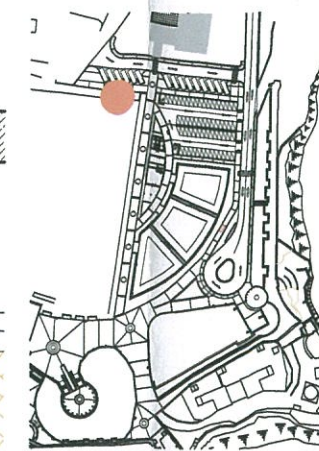

Location Plan
1:1000 @ A1

NOTES
Do not scale from this drawing. Only figured dimensions are to be taken from this drawing.
Contractor must verify all dimensions on site before commencing any work or shop drawings.
Work within the Gibraltar Construction (Design & Management) Regulations is not to start until a Health and Safety Plan has been produced.
This Drawing is Copyright and must not be reproduced without consent of GCArchitects.
This drawing originates from the CAD file:
Project\10021
Rev. Description Drawn Date Ch'ged Date

NOTES :

GENERAL
-ALL DRAWINGS ARE BASED ON AVAILABLE OLD SITE PLANS. THE CONTRACTOR IS TO VERIFY DIMENSIONS/LEVELS ON SITE PRIOR TO COMMENCEMENT OF WORKS AND REPORT ALL DISCREPANCIES TO THE ARCHITECT.
-DIMENSIONS SHOWN ARE FOR GUIDANCE PURPOSES ONLY - TO BE CHECKED ON SITE BY CONTRACTORS / SUPPLIERS.
-ALL WASTE TO BE CARRIED AWAY AND DISPOSED OF IN ACCORDANCE WITH LOCAL REGULATIONS.

CONSTRUCTION
-FOUNDATION DETAILS SHOWN ARE INDICATIVE ONLY. ALL FOUNDATION DETAILS TO BE AS SPECIFIED BY THE STRUCTURAL ENGINEER.
-REF TO RC GROUND SLAB.
-MASONRY WALLS TO BE LONGLEAF SOLID CONCRETE BLOCKWORK (190X200MM) TO BS EN 771-3, SET IN FULL-SAP STRETCHER PATTERN ON C/3 VERTICAL REDUNDANT GROUP 3 AND TO BS EN 998-2.
-FOR MASONRY TIES AND REINFORCEMENT REFER TO STRUCTURAL ENGINEER'S DETAILS AND SPECIFICATIONS.
-STEEL STRUCTURAL FRAMING ELEMENTS AND PURLINS TO BE FACTORY HOT-DIP GALVANISED WITH PROPRIETARY METALLIC PAINT COATING (COLOUR DARK GREY) - AS TO BE CONFIRMED BY ARCHITECT. REFER TO STRUCTURAL ENGINEER'S DETAILS AND SPECIFICATIONS.
-ROOF BEARING, FRAMING AND SUPPORT BEAMS TO BE EXTERNAL QUALITY PLYWOOD TO BS 1088-1.
-ROOF DPM TO BE STANDARD 3-PLY BITUMINOUS FELT SHEETING TO BE APPROVED BY THE ARCHITECT. WITH WELDED OVERLAP EDGES LAP TO MANUFACTURER'S INSTRUCTIONS.
-CONTRACTOR TO PROVIDE SAMPLES OF ROOF TILING SYSTEM FOR ARCHITECT'S APPROVAL. LABEL, REUSE AND VERGE DETAILS TO BE UNDERTAKEN TO MANUFACTURER'S INSTRUCTIONS AND USING PROPRIETARY PRODUCT COMPONENTS TO ARCHITECT'S APPROVAL.
-ALL FLASHINGS TO BE LEAD 10% WITH RUBBER PUTTY FINISH, WITH ABSOLUTE WATER SEAL AT JUNCTION WITH FINISHING ELEMENTS, AND SHAPED ON SITE TO SUIT ARCHITECTURAL DRAWINGS.

COMPONENTS AND FINISHES
-ALL NEW FINISHES AND FINISHES AS INDICATED IN DRAWINGS.
-CONTRACTOR TO VERIFY AS-BUILT GROUND LEVELS FOR ALL COMPONENTS PRIOR TO PLACEMENT OF GROUND.
-FINISH TO SOLID ALUMINIUM FASCIA/PURLINE PANELS TO BE HIGH DURABILITY POLYESTER POWDER COATING (COLOUR DARK GREY) - AS TO BE CONFIRMED BY ARCHITECT. ALL FINISHES TO BE BRACE 316 STAINLESS STEEL EXCLUDING SEPARATION BETWEEN METALS. ALL PANELS TO RECEIVE FULL WELDED SURROUND WEATHERPROOF SEAL.
-NEW EXTERIOR DOORS TO BE GALVANISED STEEL (FACTORY HOT-DIP GALVANISED) WITH METALLIC PAINT FINISH WITH INSET LOUVERED GRILLES TO MATCH ALL SHELTERS. COLOUR TO MATCH FACIA. WITH PROPRIETARY STAINLESS STEEL HINGES AND CLOSERS WITH ALUMINIUM SELF-CLOSING MECHANISM.
-DOOR HINGLES AND LOCKS TO MATCH ALL OTHER SHELTERS.
-EXTERNAL WALL SURFACES TO RECEIVE 20MM C/S RENDER WITH WEATHERPROOF ADHESIVE AND EXTERNAL QUALITY SMOOTH MASONRY PAINT FINISH OF COLOUR TO BE CONFIRMED BY ARCHITECT. CONTRACTOR TO PROVIDE SAMPLES OF ALL CERAMIC TILING ELEMENTS FOR APPROVAL BY ARCHITECT PRIOR TO PLACEMENT OF GROUND.
-REFER TO MAKE DRAWINGS FOR LIGHTING, DRAINAGE AND PLUMBING DETAILS.

SERVICES
-ALL DRAWINGS TO BE READ IN CONJUNCTION WITH THE DETAILS AND SPECIFICATIONS OF THE MAIN ENGINEER. THESE TO COVER EXISTING SITE CLEARANCES AND PROPOSED INTERNAL AND GROUND SERVICES.
-THE CONTRACTOR SHALL UNDERTAKE ALL GROUND SERVICE CLEARANCES WITH THE RELEVANT UTILITIES, AND SHALL UNDERTAKE ALL EXCAVATIONS WITH CARE NOT TO DAMAGE ANY EXISTING PRIVATE SERVICES WHICH MAY NOT BE SHOWN ON DRAWINGS NOR SERVICE CLEARANCES.

EXTERNAL GROUND WORKS
-THE CONTRACTOR TO PROVIDE SAMPLES OF ALL FINISH ELEMENTS FOR APPROVAL BY ARCHITECT PRIOR TO PLACEMENT OF GROUND.
-GROUND WORKS TO COMPLY WITH THE REQUIREMENTS OF THE STRUCTURAL DRAWINGS AND THE DETAILS AND SPECIFICATIONS OF THE STRUCTURAL ENGINEER.
-ALL NEW KERBS TO BS EN 1240; ALL SETTS TO BS EN 1338/2002; ALL FINISH WORKS TO BS 7533.
-ALL FINISH WORKS TO COMPLY WITH THE REQUIREMENTS OF THE TDS INDICATED THEREIN.

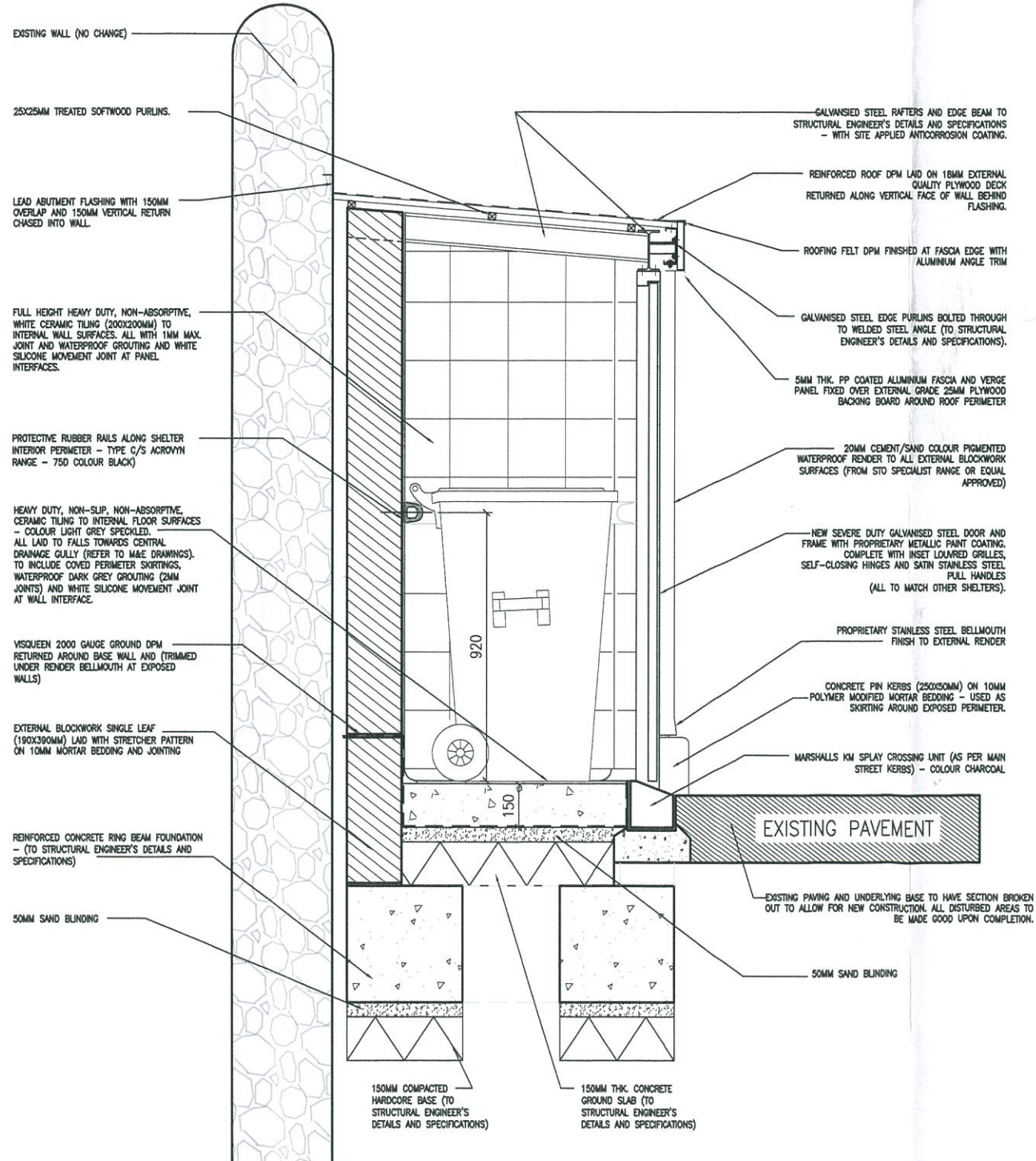

Proposed Section
1:10 @ A1

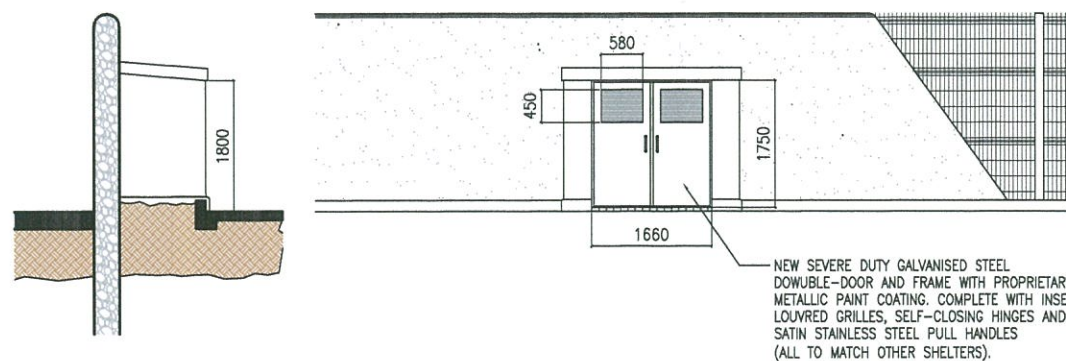

Proposed Side Elevation Proposed Elevation
1:50 @ A1 1:50 @ A1

NEW REFUSE SHELTERS - SITE 50 : EUROPA POINT - PLAN, ELEVATIONS, SECTIONS AND DETAILS

GCArchitects, Gibraltar.
CONSTRUCTION
Date:05/08/2013 Signed: PJG

GCArchitects

Members of the Royal Institute of British Architects
GCArchitects Ltd., Suite 1, First Floor, 21 Horse Barrack Lane, GIBRALTAR
T:350 2004950 F:350 2004950 E:info@gcarchitects.gi W:www.gcarchitects.gi

PROJECT
New Public Refuse Shelters
Govt. of Gibraltar

DRAWING TITLE
Europa Point (Site 50)
Existing & Proposed Details

Scale	Drawn By	Checked By
AS SHOWN	ALN	PJG
Drawing Date	Date Drawn	Date Checked
	05/08/2013	29/08/2013

Drawing No. **CONSTRUCTION**
DRAWING NO. 10021/S50/C123