

notes
 This drawing is the copyright and property of AKS Architects and Engineers Ltd. It must not be copied or published without written consent.
 Do not scale from this drawing.
 All dimensions to be checked on site.

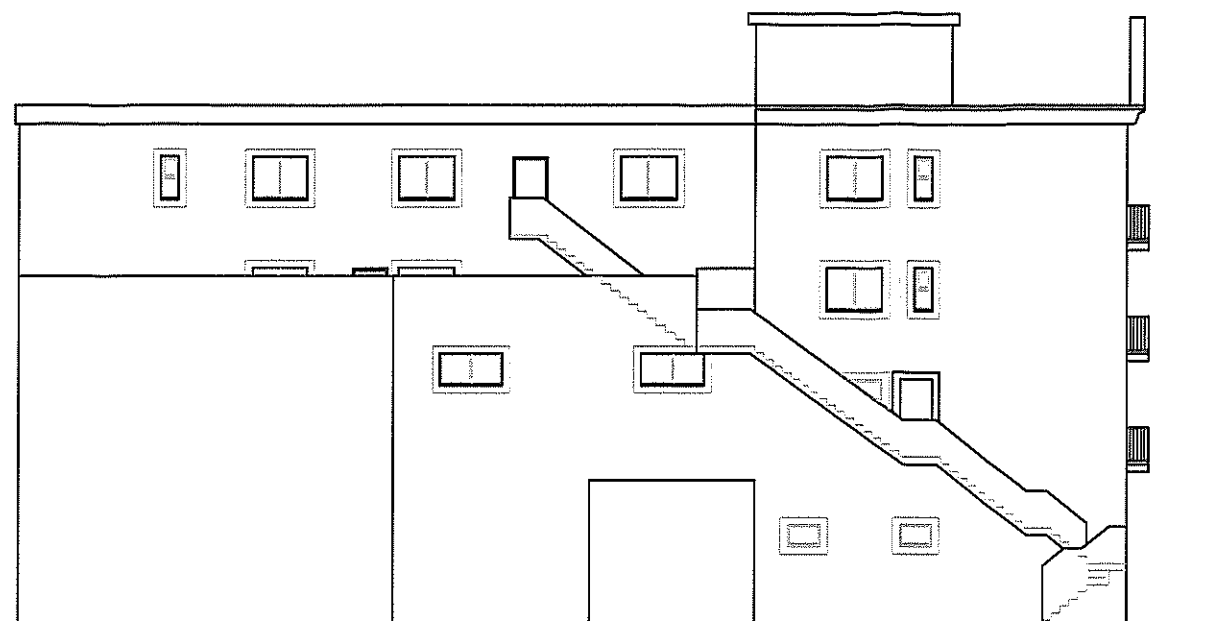

EXISTING NORTH ELEVATION - DEVILS TOWER ROAD



EXISTING EAST ELEVATION

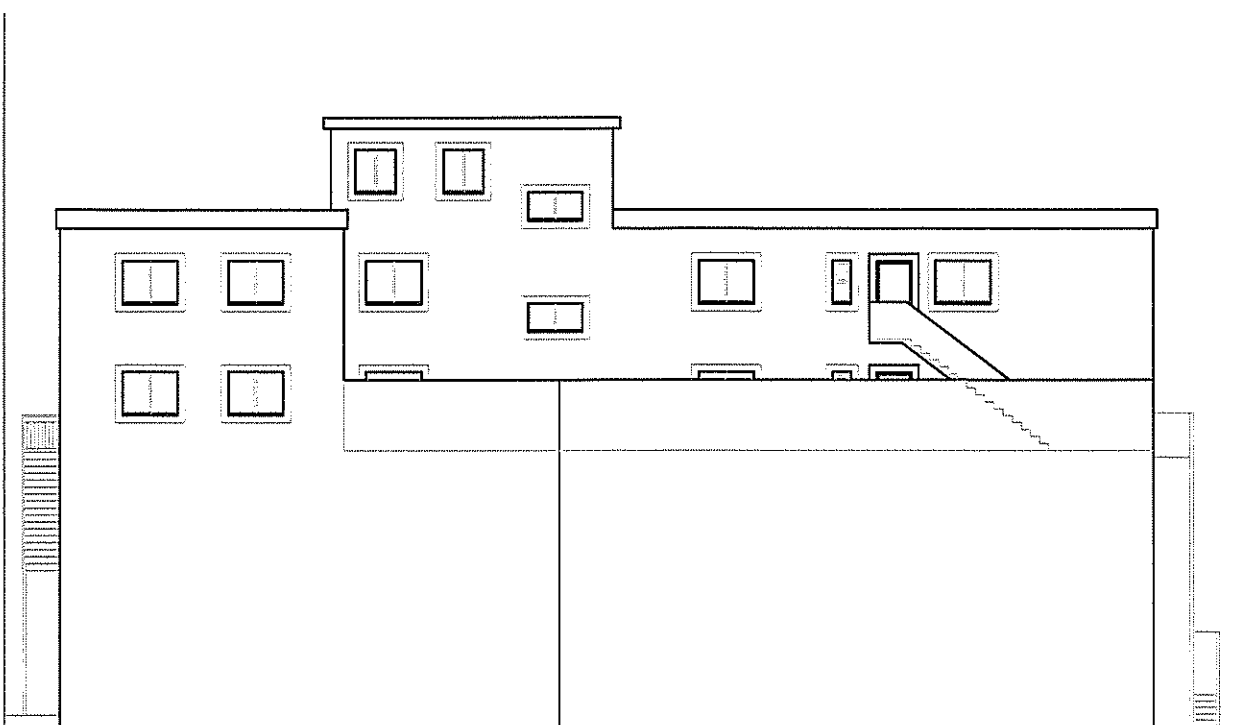
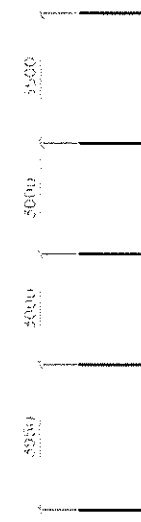

EXISTING SOUTH ELEVATION

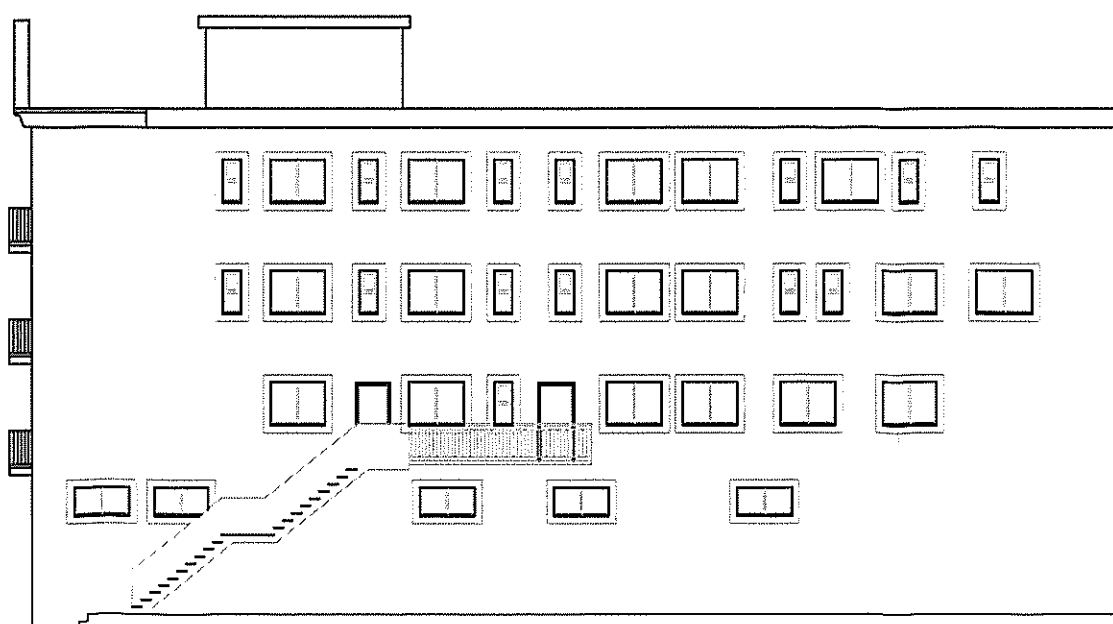

EXISTING WEST ELEVATION

**TOWN PLANNING AND
 BUILDING CONTROL**
 10 OCT 2013
RECEIVED

rev	date	description
 AKS ARCHITECTS & ENGINEERS P.O. Box 855, Gibraltar Tel: (+350) 20073260 Fax: (+350) 20074739 Email: ma@aks.gi		
client		
GJBS Mons Calpe road North Mole		
project		
Sunrise Motel Extension		
title		
Existing Elevations		
scale		
1:200@A3		
drw	chk	
DH	DH	
drawing no.	rev.	date
A213079.103	.	09.10.13