

PROPOSED OPTION 2

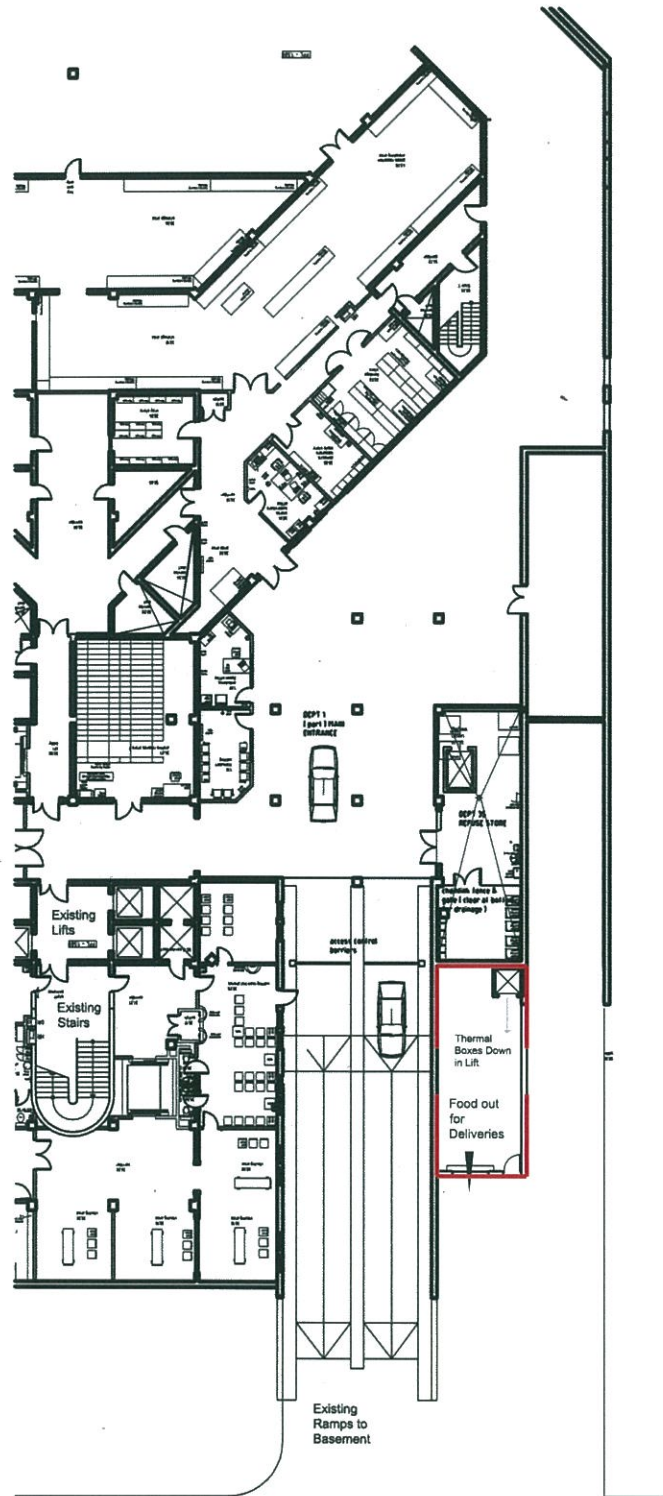

Basement Floor Plan Hospital
 Area of for extension: 55sq.m.
 Area is shown outlined in RED
 Scale 1:200

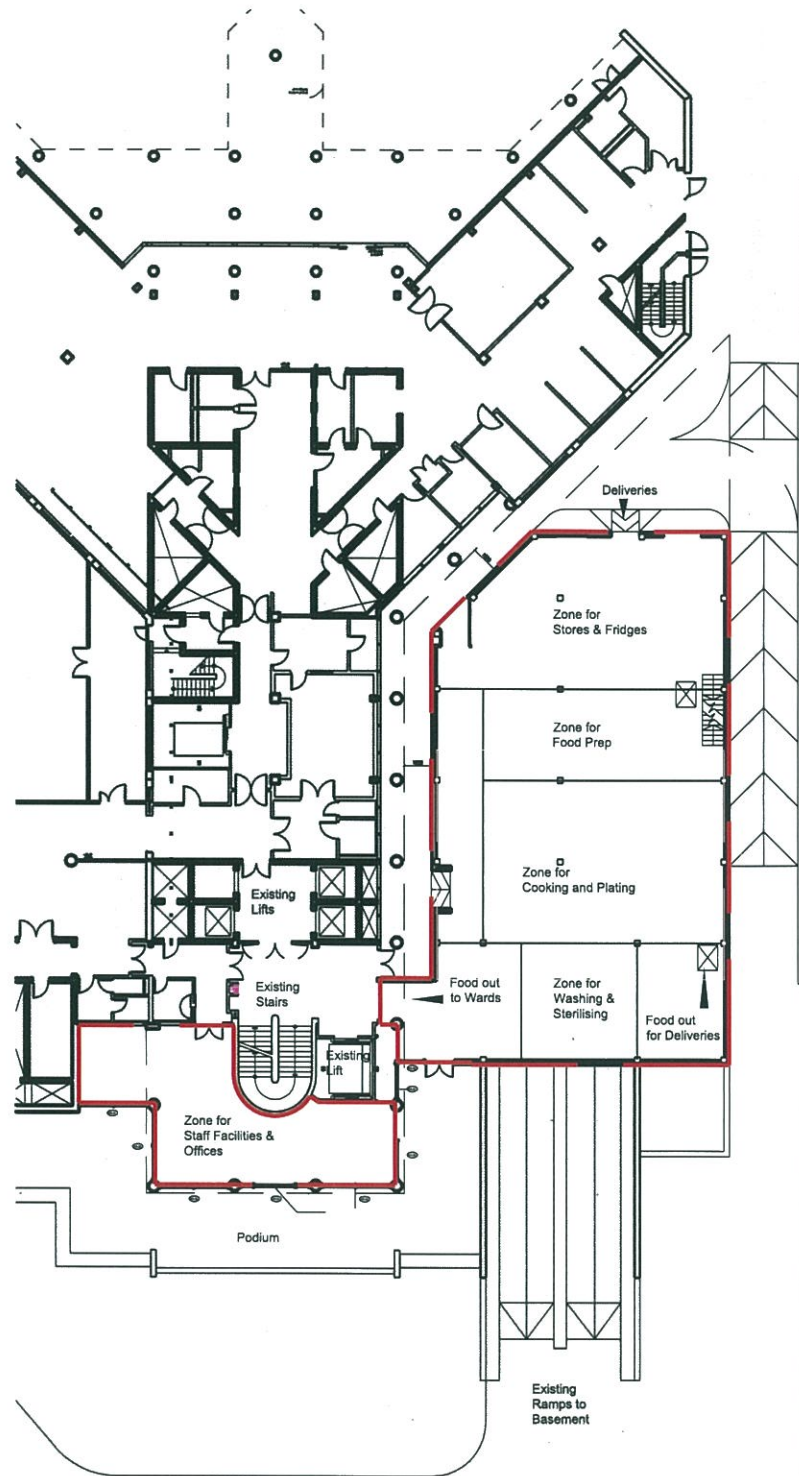

**Ground Floor Plan Hospital & for:
 Proposed Catering Department Extension**
 Area of Ground floor extension: 575sq.m.
 Area is shown outlined in RED
 Scale 1:200

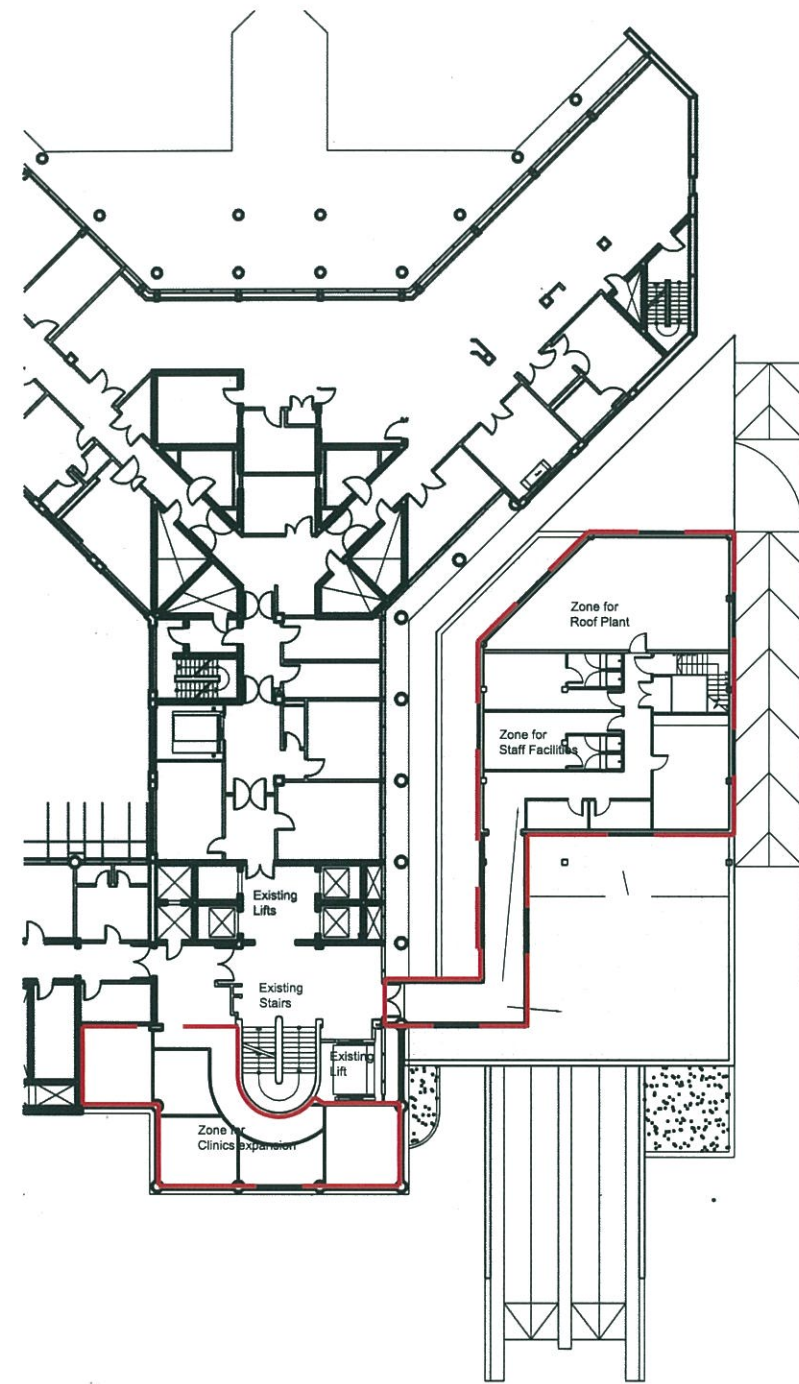

**First Floor Hospital & for:
 Proposed Catering Department Extension**
 Area of First floor extension (Excluding flat roofs): 427sq.m.
 Area is shown outlined in RED
 Scale 1:200

NOTES
 Drawing to be read in conjunction with the Architects Specification
 Only selected references from the specification are shown on the drawing
 Please NOTE that the CONTRACTOR is responsible for full cross referencing of the specification and drawings
 All Dimensions shown are in millimeters and must be checked on site and NOT SCALED from these drawings. Any discrepancies must be reported to the Architect.
 ALL written dimensions to be checked on site by Contractors / Suppliers
 ALL materials and fittings to be British Standards and Best Quality.
 ALL works to comply with the Latest Gibraltar CDM & Health and Safety regulations
 ALL areas disturbed or exposed during works to be made good to MATCH existing adjacent.
 The CONTRACTOR is to provide samples of exact finishes and fittings to be approved prior to placement of orders and / or proceeding with the works.
 ALL arisings to be carted away and disposed of in accordance with local regulations
 ALL columns and structural elements are indicative ONLY. Refer to Structural Engineer's drawings and specifications for all structural elements.
 FOR M&E work refer to M&E Engineer's drawings and specifications.

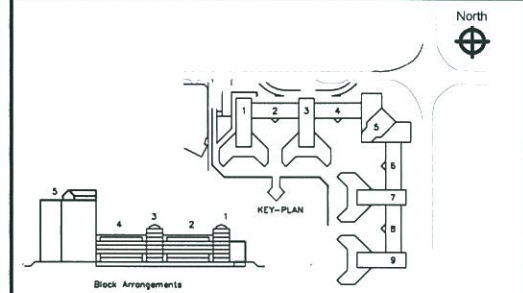

Rev	Description	Drawn by	Date	Checked by	Date

Gibraltar Health Authority *gha*
 Gibraltar Health Authority

post St. Bernard's Hospital
 Estates and technical Services
 2002336
 tel JohnGerard.O'Reilly@gha.gi
 email
 web www.gha.gi

project Proposed Catering Extension
 client GHA
 location St. Bernard's Hospital
 drawing Proposed Floor Plans - Option 2
 scale 1/200 @ A1
 date 19.08.13