

PROPOSED OPTION 1

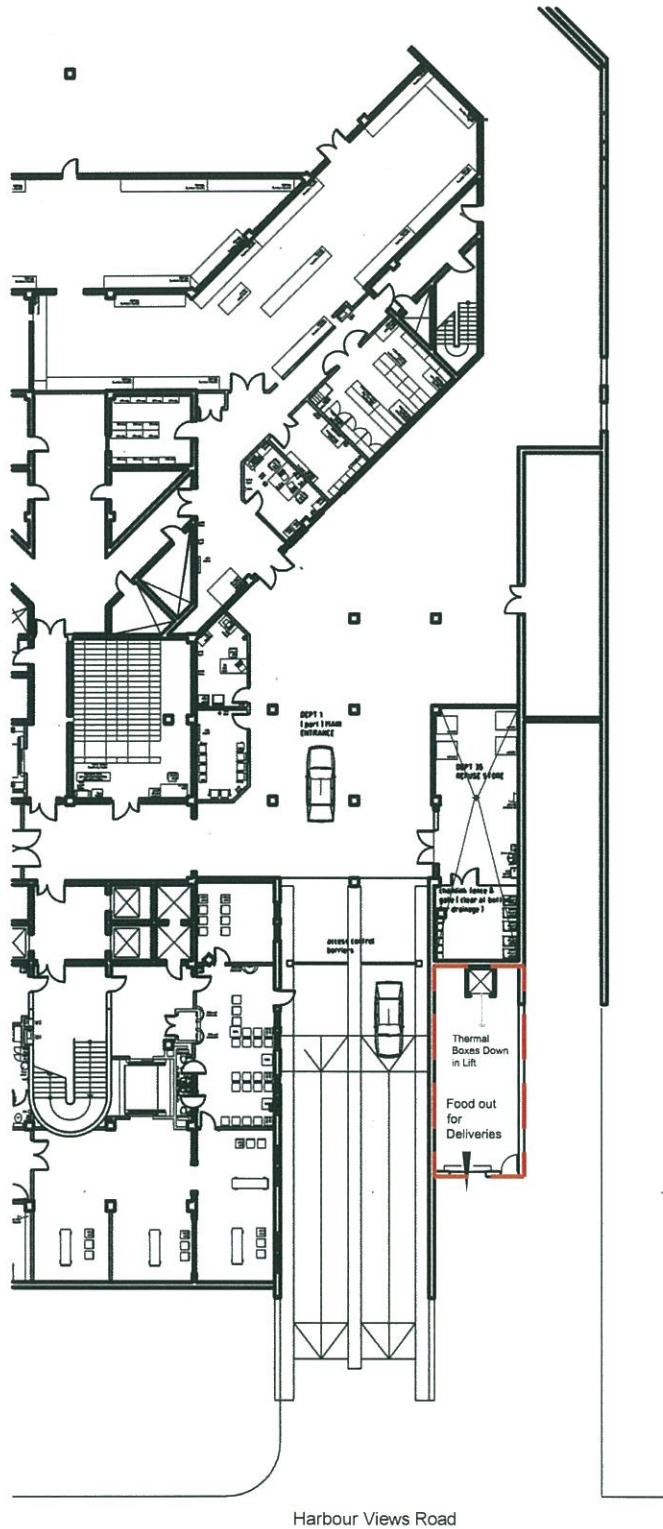

Basement Floor Plan Hospital

Area of for extension: 55sq.m.
Area is shown outlined in RED
Scale: 1:200

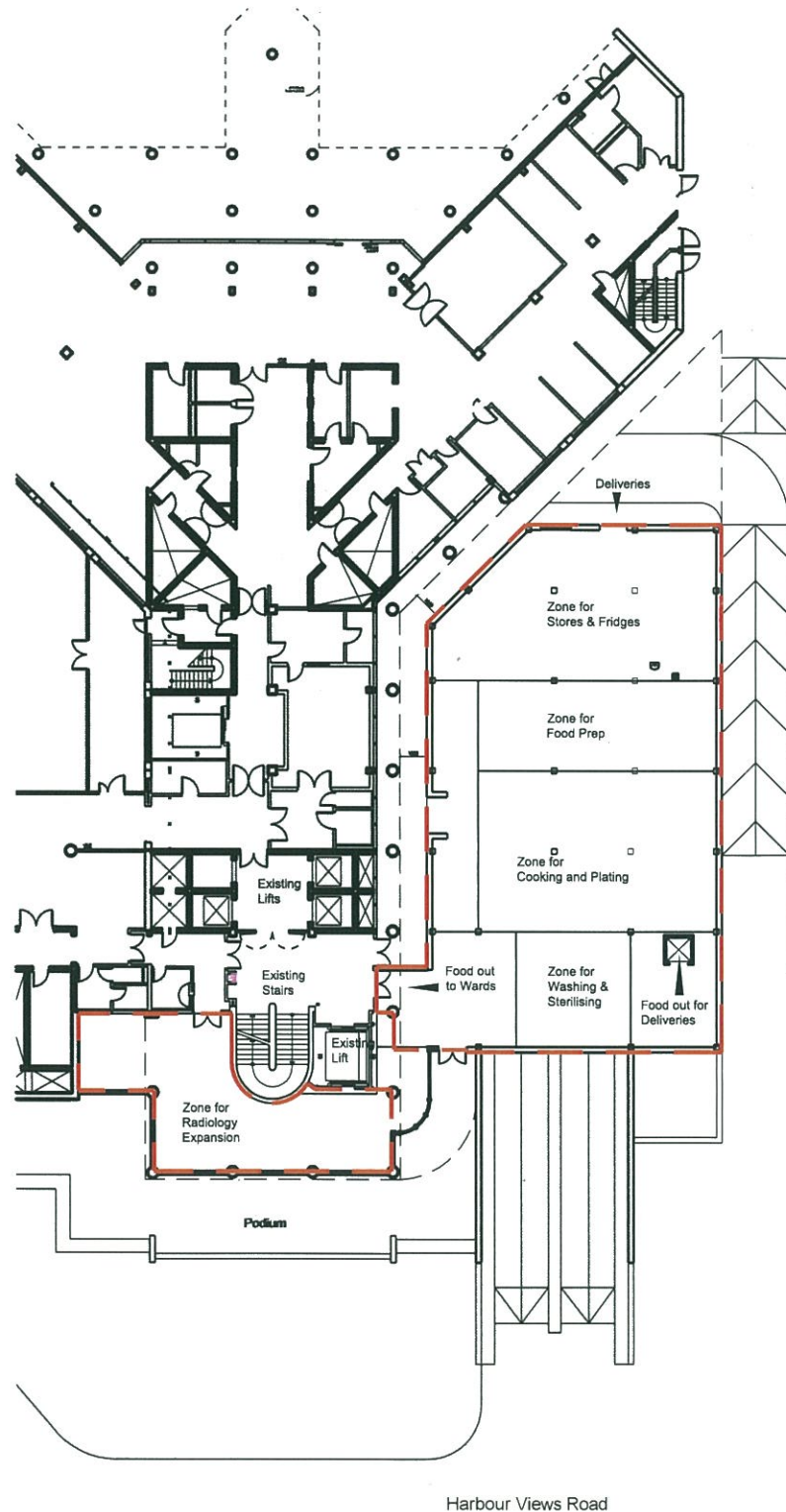

**Ground Floor Plan Hospital & for:
Proposed Catering Department Extension**

Area of Ground floor extension: 575sq.m.
Area is shown outlined in RED
Scale: 1:200

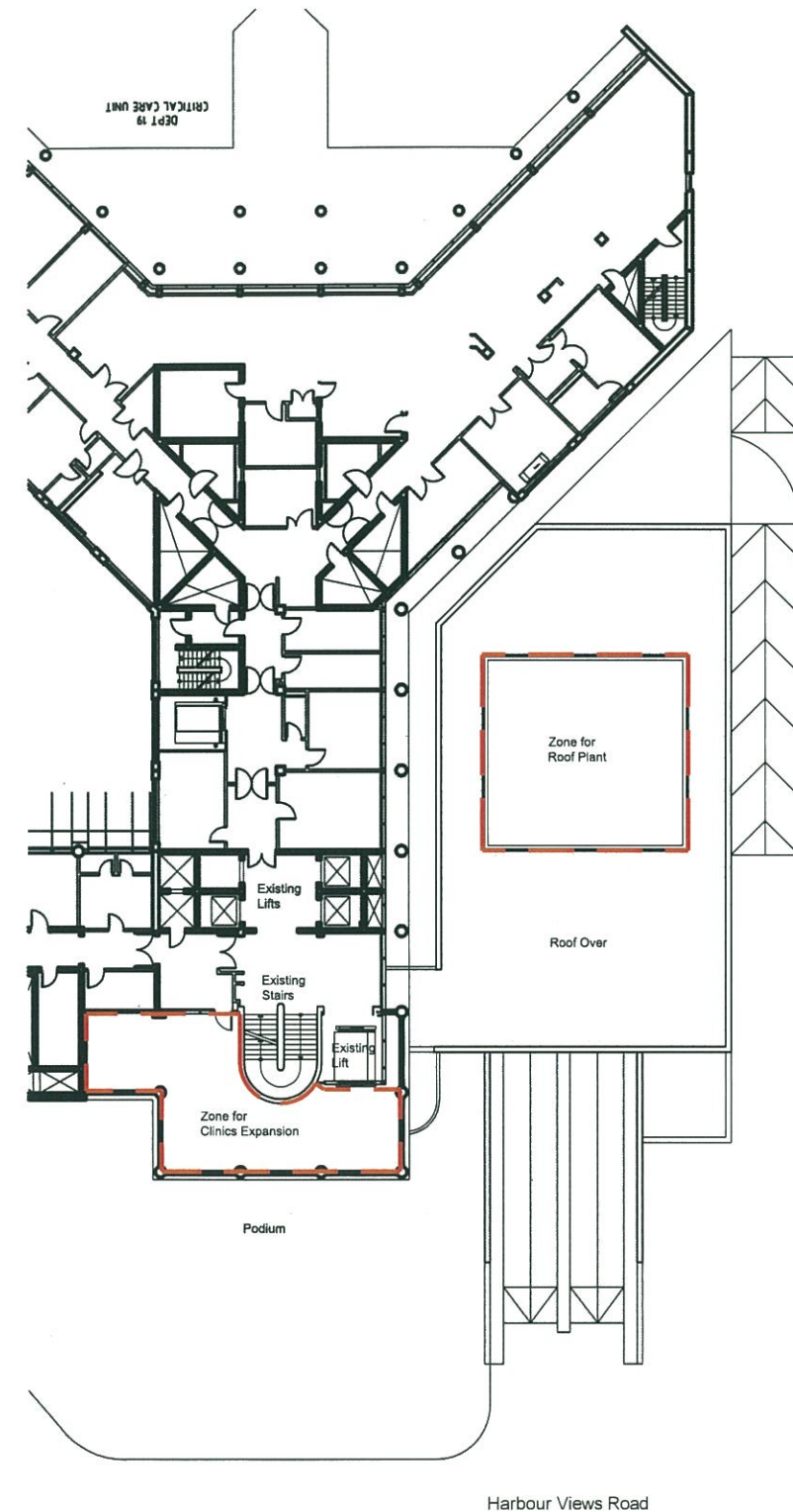

**First Floor Hospital & for:
Proposed Catering Department Extension**

Area of First floor extension for *Plantrooms (Excluding flat roofs): 220sq.m.
Area is shown outlined in RED

Note: *Plantrooms - area required for plant is subject to detail design and this area could increase or decrease as required to suit plant spatial requirements
Scale: 1:200

NOTES

- Drawing to be read in conjunction with the Architects Specification
- Only selected references from the specification are shown on the drawing
- Please NOTE that the CONTRACTOR is responsible for full cross referencing of the specification and drawings.
- All Dimensions shown are in millimeters and must be checked on site and NOT SCALED from these drawings. Any discrepancies must be reported to the Architect.
- ALL written dimensions to be checked on site by Contractors / Suppliers
- ALL materials and fittings to be British Standards and Best Quality.
- ALL works to comply with the Latest Greater CDM & Health and Safety regulations.
- ALL areas disturbed or exposed during works to be made good to MATCH existing adjacent.
- The CONTRACTOR is to provide samples of exact finishes and fittings to be approved prior to placement of orders and / or proceeding with the works.
- ALL arisings to be carted away and disposed of in accordance with local regulations
- ALL columns and structural elements are indicative ONLY. Refer to Structural Engineer's drawings and specifications for all structural elements.
- FOR M&E work refer to M&E Engineer's drawings and specifications

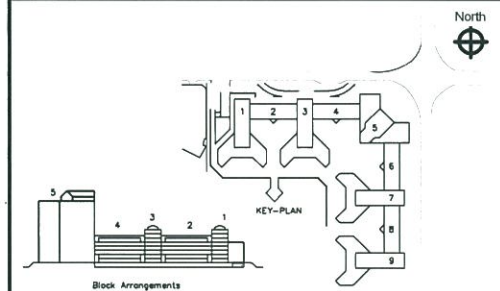

Rev.	Description	Drawn by	Date	Chkd by	Date

Gibraltar Health Authority **gha**
Gibraltar Health Authority

post St. Bernard's Hospital
Estates and Technical Services
2002336
tel JohnGerard.O'Reilly@gha.gi
email
web www.gha.gi

project Proposed Catering Extension
client GHA

location St. Bernard's Hospital
drawing Proposed Floor Plans - Option 1
scale 1/200 @ A1
date 19.08.13