

Gibraltar Port Authority - New Premises

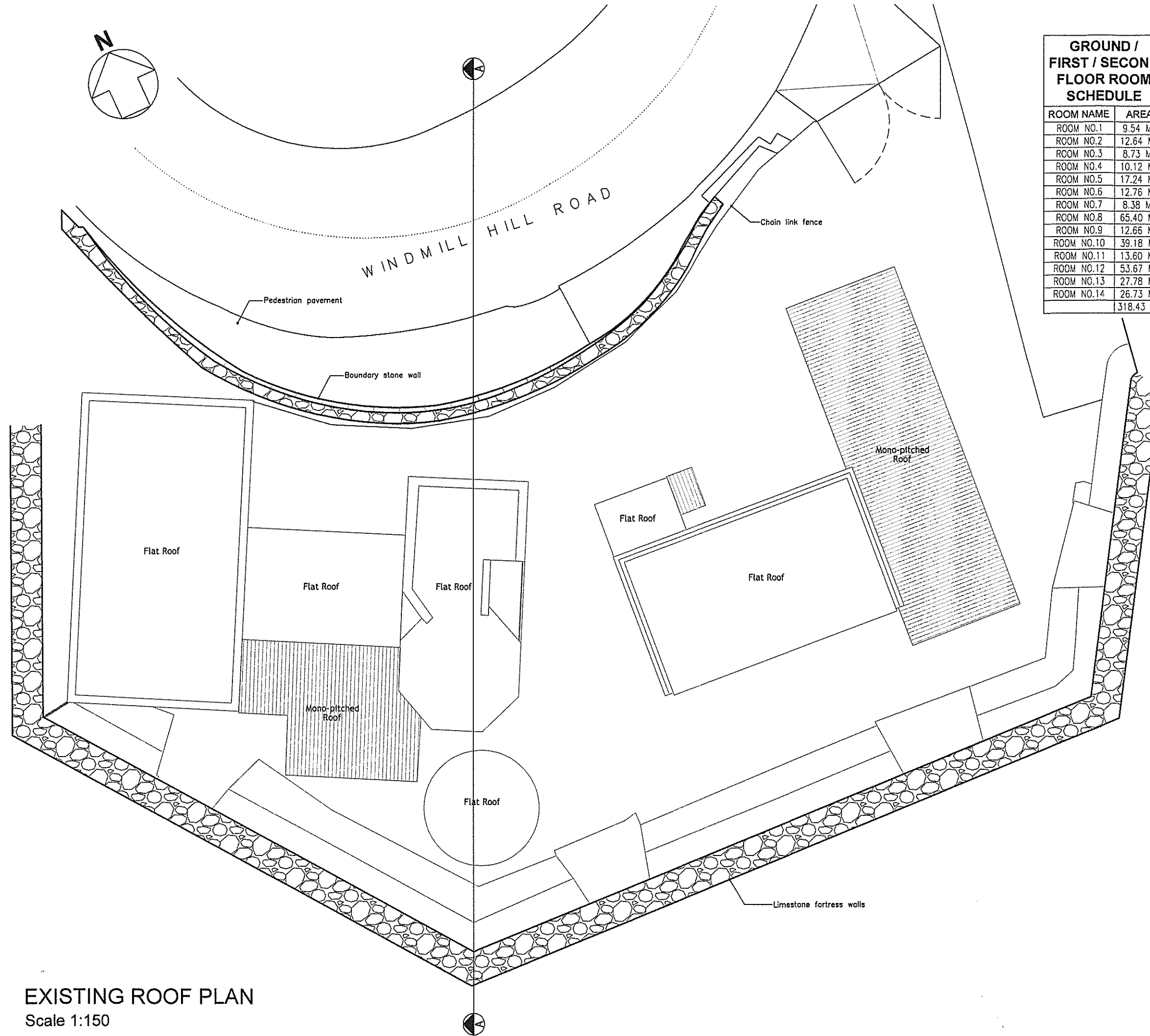

GROUND / FIRST / SECOND FLOOR ROOM SCHEDULE	
ROOM NAME	AREA
ROOM NO.1	9.54 M2
ROOM NO.2	12.64 M2
ROOM NO.3	8.73 M2
ROOM NO.4	10.12 M2
ROOM NO.5	17.24 M2
ROOM NO.6	12.76 M2
ROOM NO.7	8.38 M2
ROOM NO.8	65.40 M2
ROOM NO.9	12.66 M2
ROOM NO.10	39.18 M2
ROOM NO.11	13.60 M2
ROOM NO.12	53.67 M2
ROOM NO.13	27.78 M2
ROOM NO.14	26.73 M2
	318.43 M2

- NOTES
- GENERAL
 1. ALL DIMENSIONS GIVEN ARE IN MILLIMETRES AND MUST BE CHECKED ON SITE AND NOT SCALED FROM THESE DRAWINGS.
 2. ALL WRITTEN DIMENSIONS TO BE CHECKED ON SITE BY CONTRACTORS/SUPPLIERS.
 3. ALL MATERIALS AND FITTINGS TO BE TO BRITISH STANDARDS AND BEST QUALITY.
 4. ALL WORKS TO COMPLY WITH THE LATEST GIBRALTAR CDM AND HEALTH & SAFETY REGULATIONS.
 5. ALL AREAS DISTURBED OR EXPOSED DURING WORKS TO BE MADE GOOD TO MATCH EXISTING ADJACENT WORKS.
 6. THE CONTRACTOR IS TO PROVIDE SAMPLES OF EXACT FINISHES AND FITTINGS TO BE APPROVED PRIOR TO PLACEMENT OF ORDERS AND/OR PROCEEDING WITH THE WORKS.
 7. ALL ARISING TO BE CARTED AWAY AND DISPOSED OFF IN ACCORDANCE WITH THE LOCAL REGULATIONS.
 8. ALL COLUMNS AND STRUCTURAL ELEMENTS ARE INDICATIVE ONLY. REFER TO STRUCTURAL ENGINEER'S DRAWINGS FOR ALL STRUCTURAL ELEMENTS.
 9. FOR M&E WORK REFER TO M&E ENGINEER'S DRAWINGS AND SPECIFICATION.

TOWN PLANNING AND BUILDING CONTROL

08 AUG 2013

RECEIVED

Rev	Date	Revisions

© copyright

D.M.Orfila Associates
 CHARTERED ARCHITECTS
 21 Horse Barrack Lane, Suite 1, Gibraltar
 Tel/Fax: (350)2040050 E-mail: david.orfila@yahoo.co.uk

A member of the Royal Institute of British Architects

Client
GJBS LTD.

Job Title
**Gibraltar Port Authority
 New Premises**

Drawing Title
**Existing
 Roof Plan**

Scale **A3-1:150**

Date **May 2013**

Drawn by: **D.M.O.**

Drawing No.
PR105-05

Rev									

Status:
Outline Planning

EXISTING ROOF PLAN
 Scale 1:150

1/8