

GSLA SWIMMING POOL COMPLEX-PROPOSED RENEWABLE ENERGIES

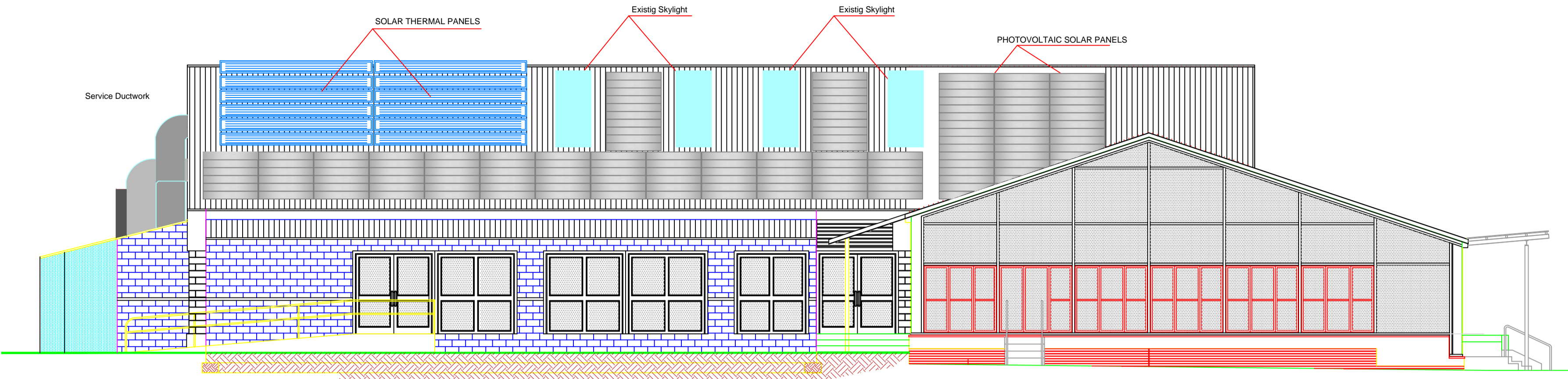

WEST ELEVATION

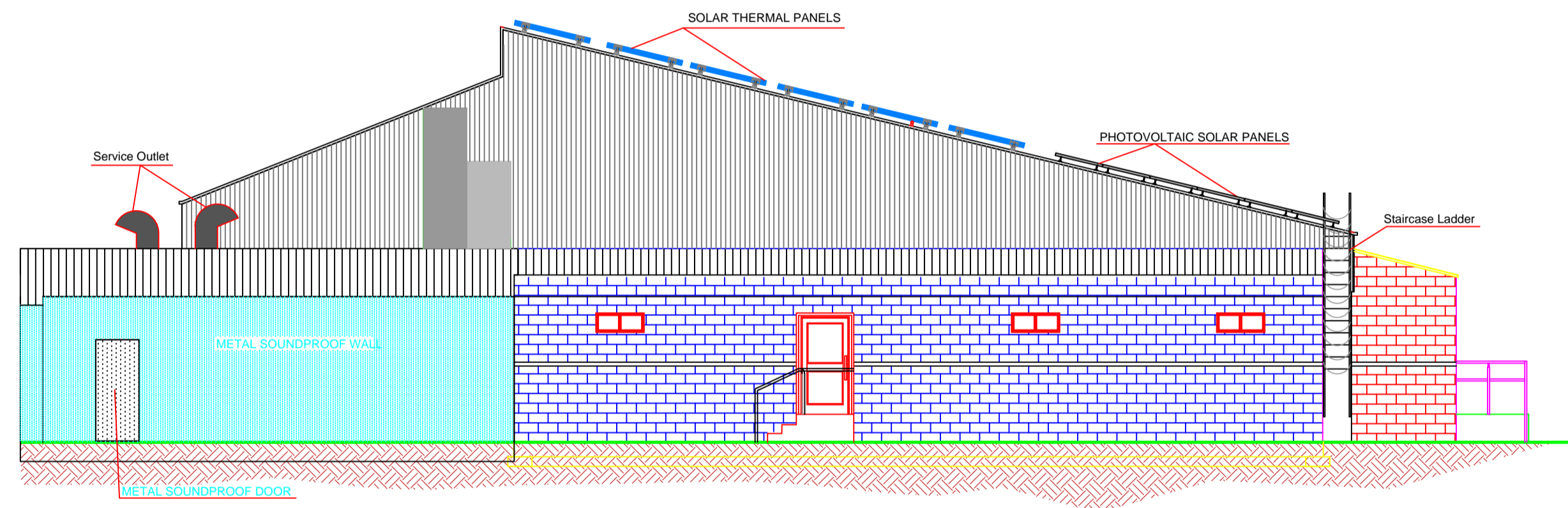

NORTH ELEVATION

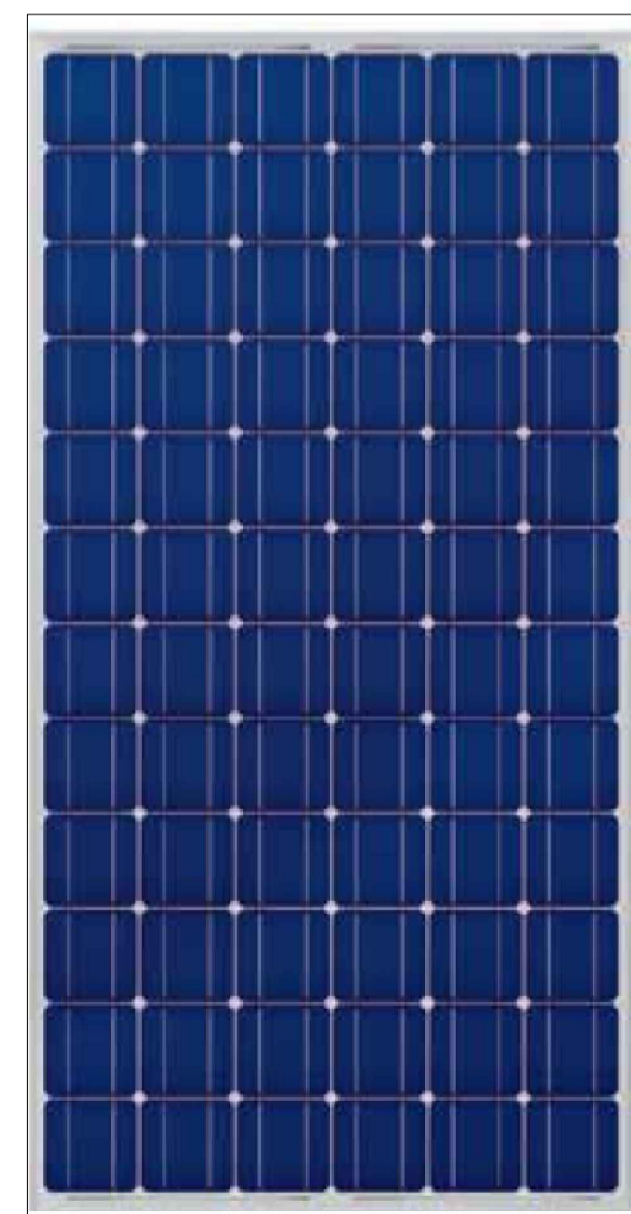

PHOTOVOLTAIC SOLAR PANELS

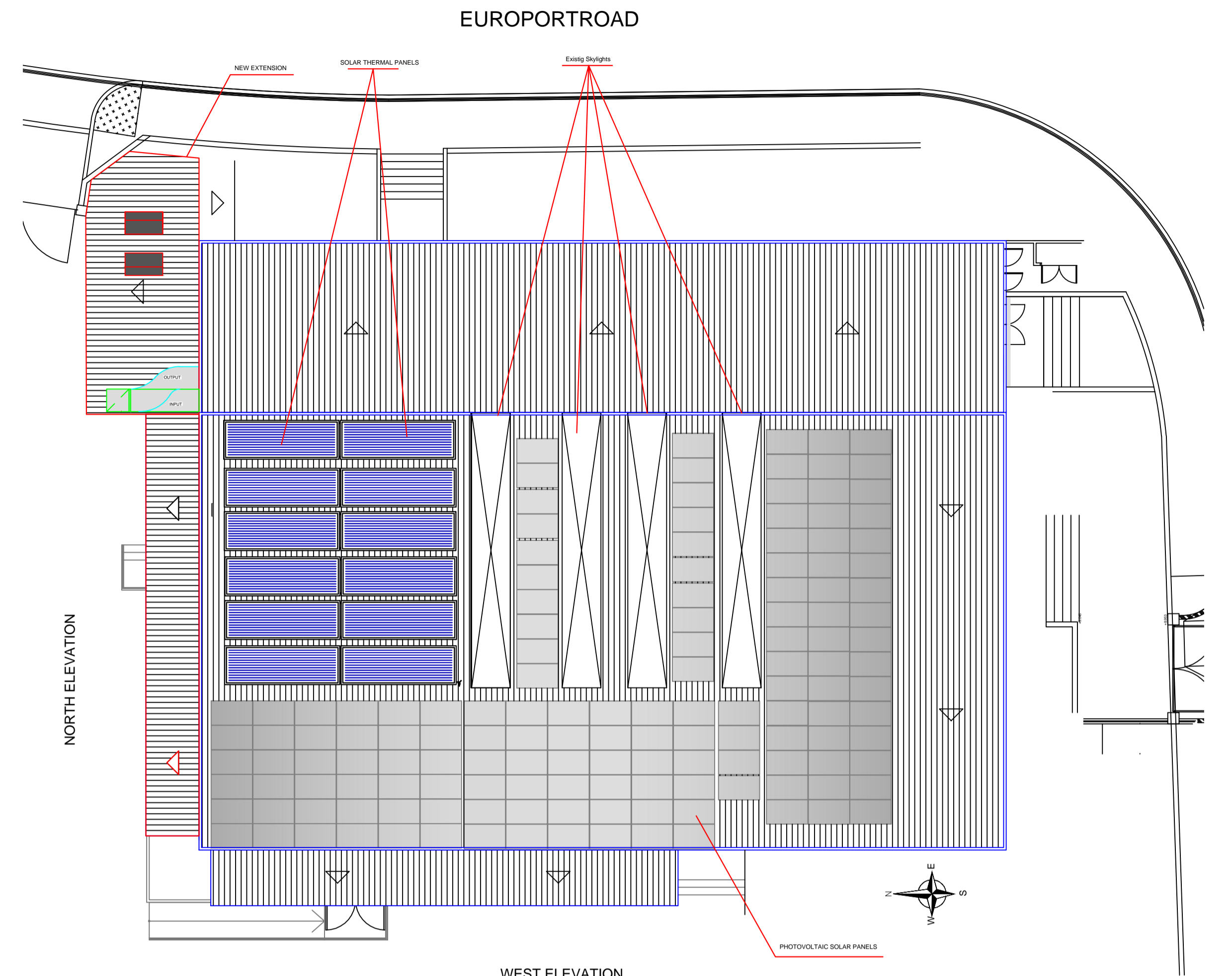

ROOF PLAN

WEST ELEVATION

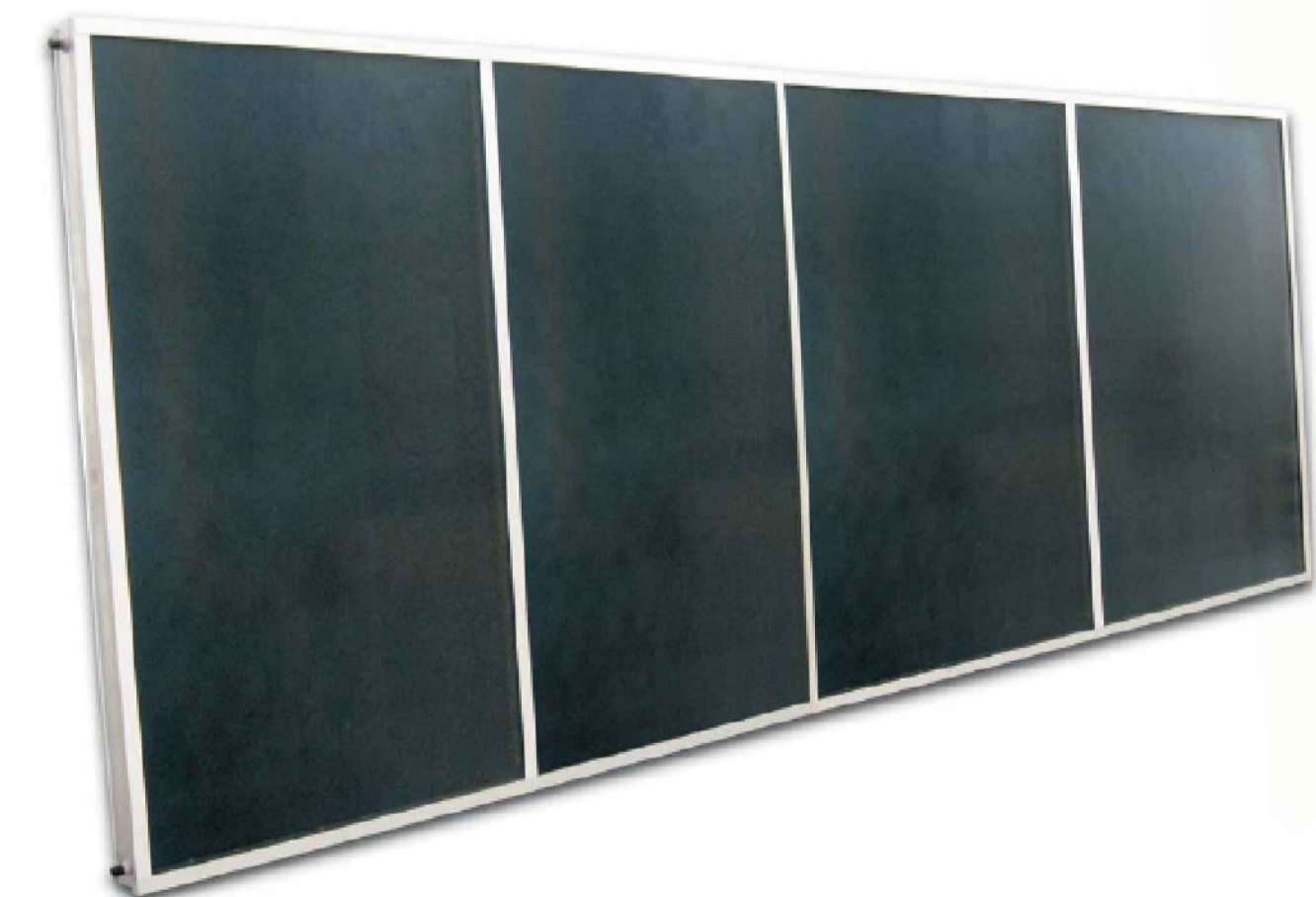

SOLAR THERMAL PANELS

GREEN RESOURCES Address: Suite 1.58 Main Street, Gibraltar e-mail: greeresources2012@gmail.com FRANCISCO LÓPEZ MORENO, Ingeniero Industrial Colegiado nº 1228			
GIB SPORTS AND LEISURE AUTHORITY; G.S.L.A. POOL COMPLEX			Plan 1.4
Scale: 1/75	Date: APRIL-2013	Project: APPLICATION OF RENEWABLE ENERGIES; IMPROVEMENTS TO SANITARY SERVICES AND CLIMATIZATION OF COVERED POOL	
Plan: PROPOSED PLAN			
Address: EUROPORT ROAD			