

EXISTING NORTH EAST ELEVATION
SCALE - 1:200

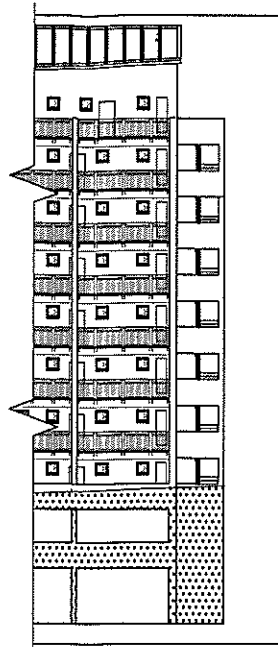

EXISTING SOUTH EAST ELEVATION
SCALE - 1:200

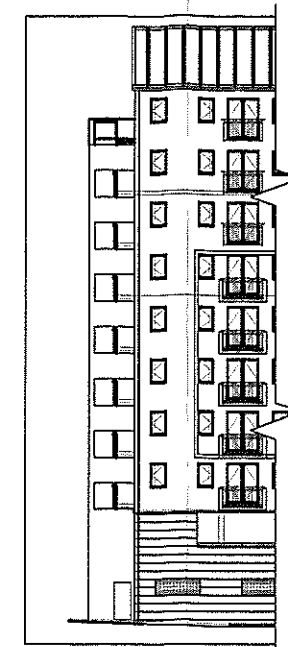

EXISTING NORTH WEST ELEVATION
SCALE - 1:200

NOTES
Do not scale from this drawing. Only figured dimensions are to be taken from this drawing.
Contractor must verify all dimensions on site before commencing any work or shop drawings.
Work within the Gibraltar Construction (Design & Management) Regulations is not to start until a Health and Safety Plan has been produced.
This Drawing is Copyright and must not be reproduced without consent of GCArchitects.

TOWN PLANNING AND BUILDING CONTROL
19 MAR 2013
RECEIVED

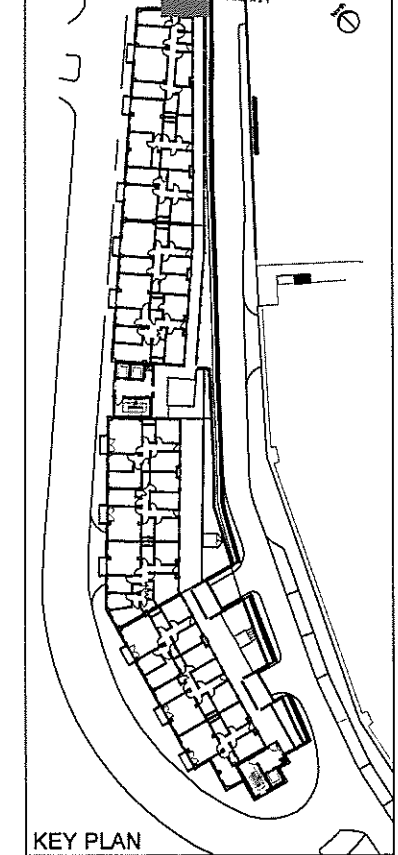

KEY PLAN

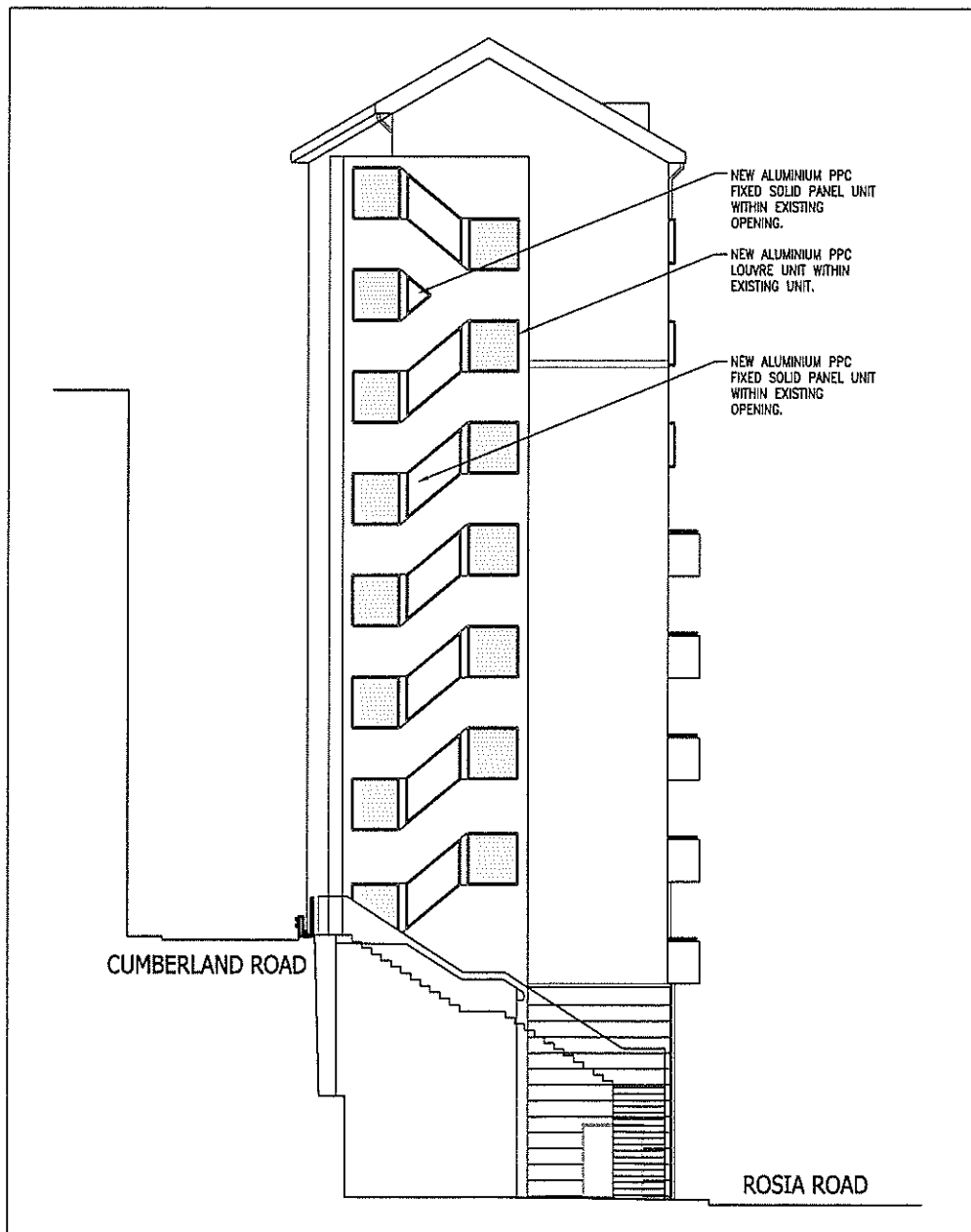

PROPOSED NORTH EAST ELEVATION SCALE - 1:100

BAY VIEW TERRACE - STAIRWAY ENCLOSURE

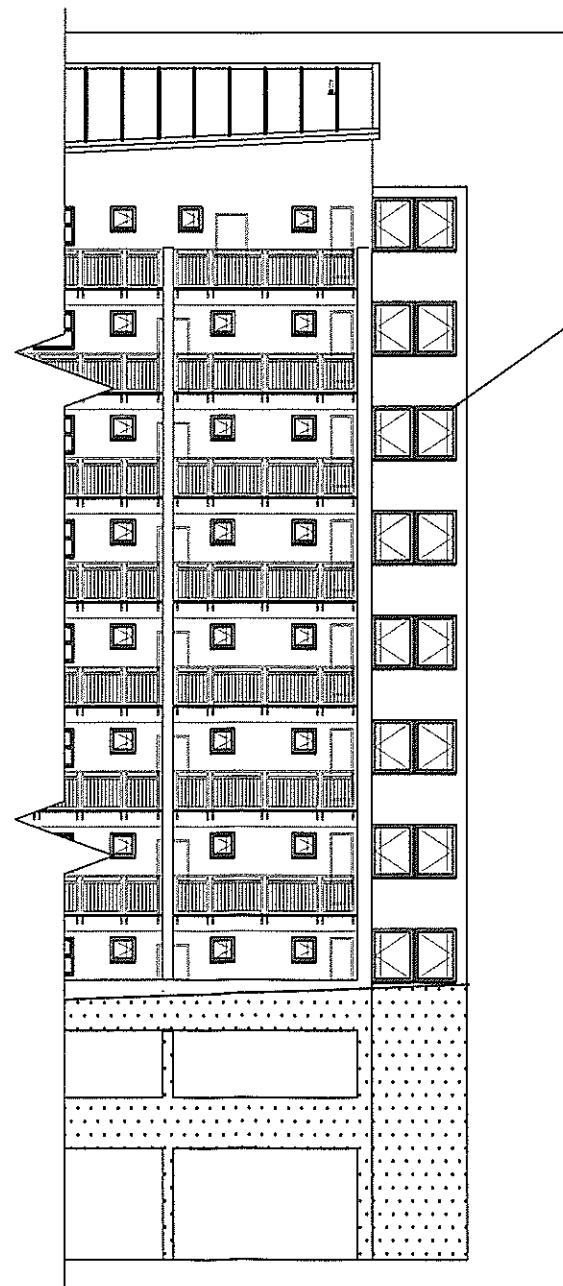

PROPOSED SOUTH EAST ELEVATION
SCALE - 1:100

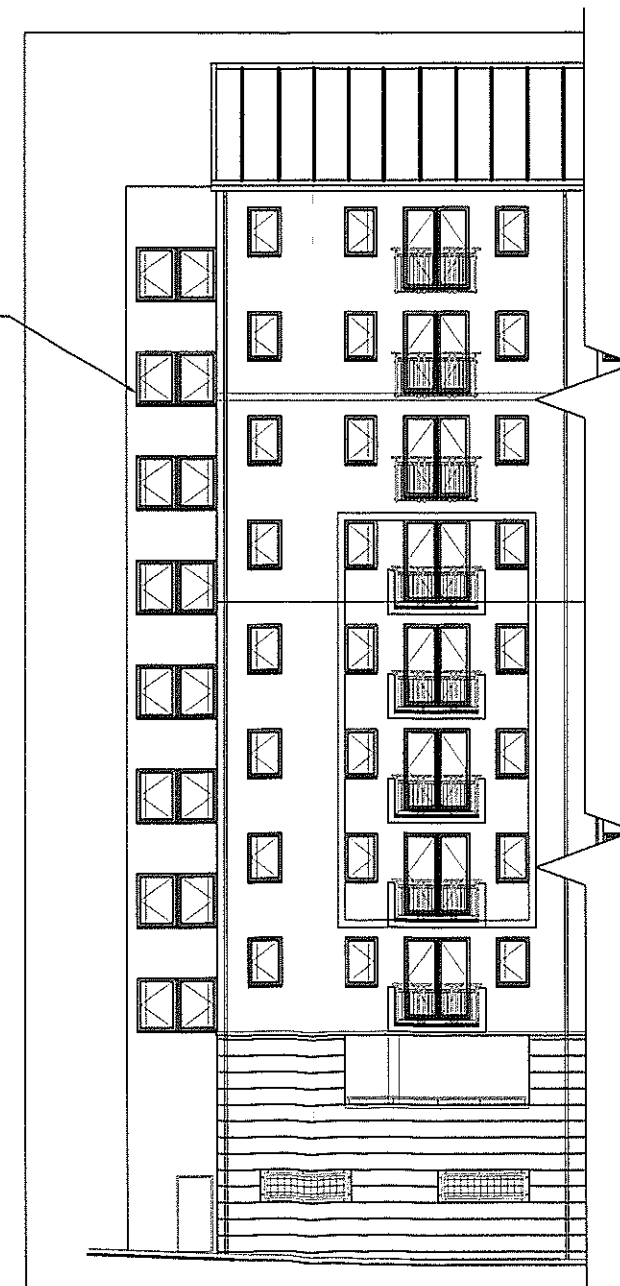

PROPOSED NORTH WEST ELEVATION
SCALE - 1:100

GCArchitects, Gibraltar.
BUILDING APPLICATION
Date: 08/03/13 Signed: JJC

GCArchitects

Members of the Royal Institute of British Architects
GCArchitects Ltd. Suite 1, First Floor, 21 Horse Etnack Lane, GIBRALTAR
T: (350) 2061510 F: (350) 20619501 E: info@gcaarchitects.gi W: www.gcaarchitects.gi

PROJECT
Bay View Terraces
Gibraltar

DRAWING TITLE
STAIRWAY ENCLOSURE
EXISTING & PROPOSED
ELEVATIONS

Scale	Drawn By	Checked By
AS SHOWN	ALN	JJC
	Date Drawn	Date Checked
	08/03/13	08/03/13

Drawing Status: BUILDING APPLICATION

DRAWING NO. 05001/S4/BA-60