

NOTES
 Do not scale from this drawing. Only figured dimensions are to be taken from this drawing.
 Contractor must verify all dimensions on site before commencing any work or shop drawings.
 Work within the Gibraltar Construction (Design & Management) Regulations is not to start until a Health and Safety Plan has been produced.
 This Drawing is Copyright and must not be reproduced without consent of GCArchitects.
 This drawing originates from the CAD file:
 Projects?

**TOWN PLANNING AND
 BUILDING CONTROL**
 19 MAR 2013
RECEIVED

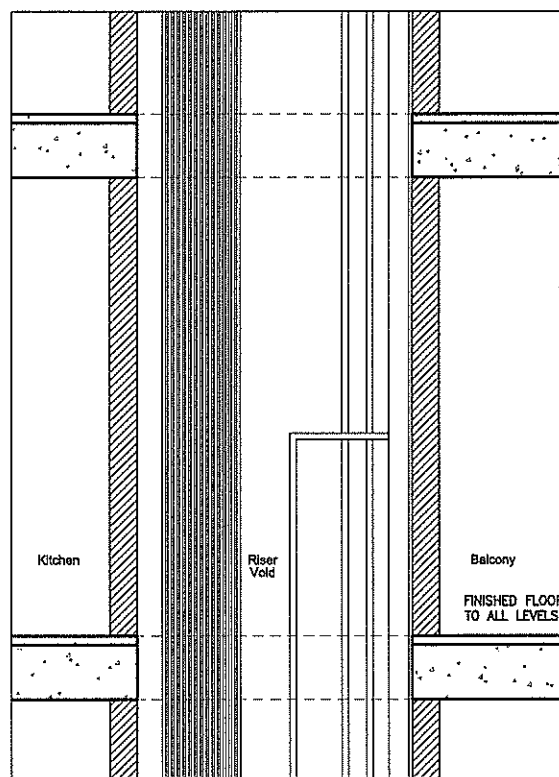

EXISTING SECTION A-A
 SCALE 1:20

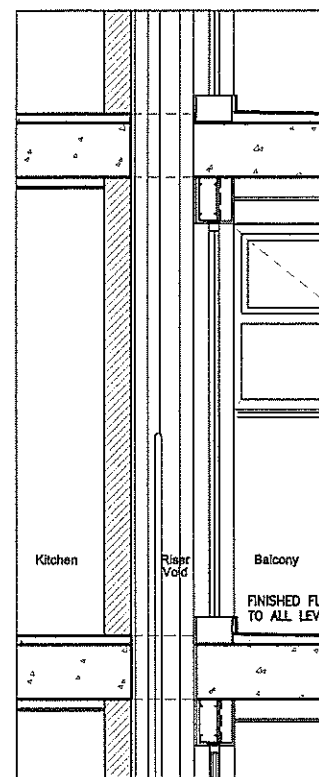

EXISTING SECTION B-B
 SCALE 1:20

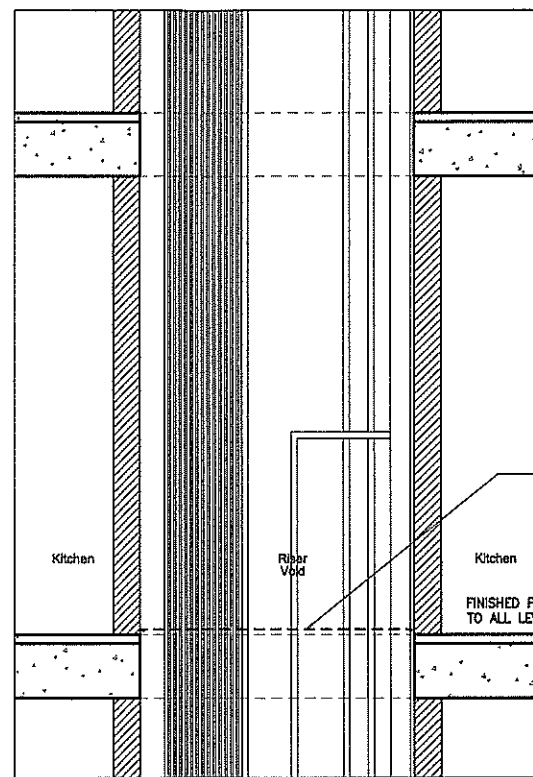

PROPOSED SECTION A-A
 SCALE 1:20

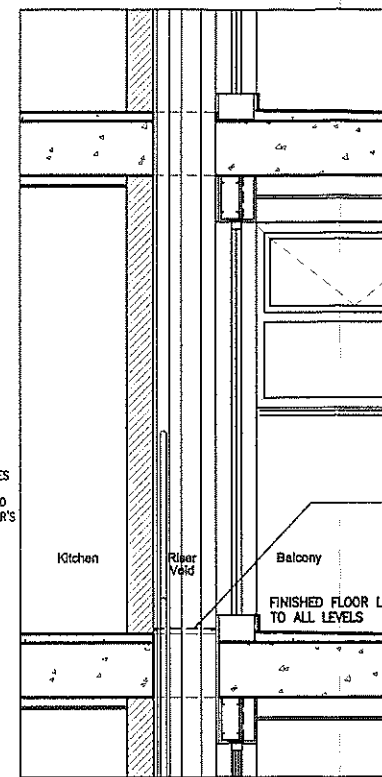

PROPOSED SECTION B-B
 SCALE 1:20

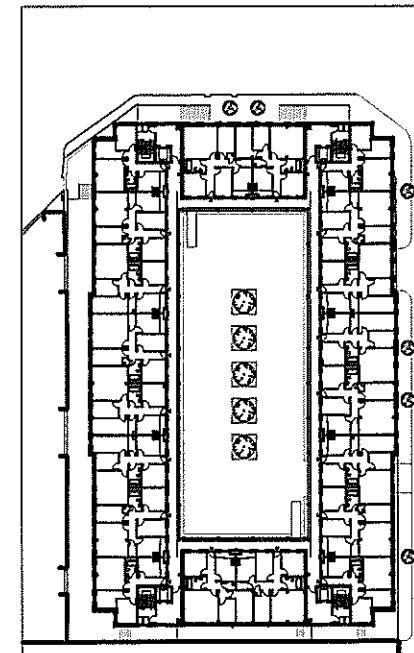

KEY PLAN

DOTTED LINE INDICATES GALVANISED STEEL ANTI-SLIP GRATING TO STRUCTURAL ENGINEER'S DETAILS AND SPECIFICATION.

DOTTED LINE INDICATES GALVANISED STEEL ANTI-SLIP GRATING TO STRUCTURAL ENGINEER'S DETAILS AND SPECIFICATION.

OPENING TO RECEIVE A GALVANISED STEEL ANTI-SLIP GRATING TO STRUCTURAL ENGINEER'S DETAILS, FIXING AND SPECIFICATION.

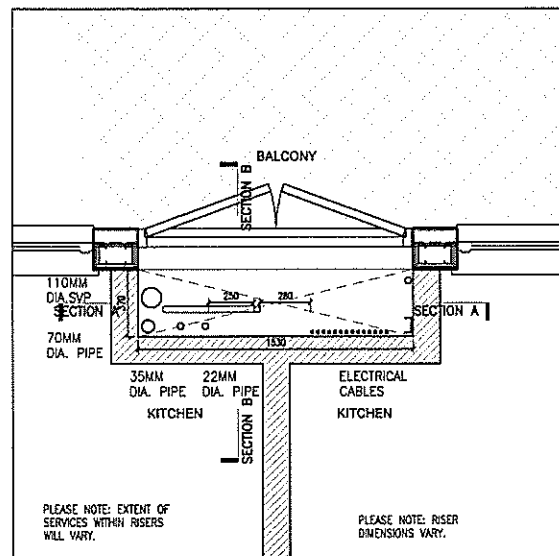

EXISTING PLAN OF TYPICAL RISER CUPBOARD
 SCALE 1:20

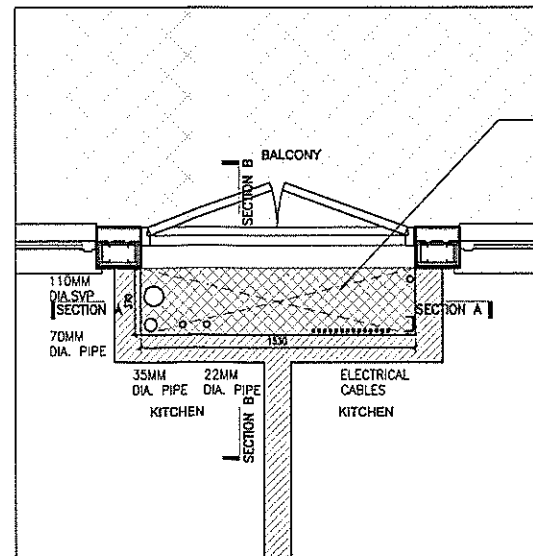

PROPOSED PLAN SCALE 1:20

GCArchitects, Gibraltar.
BUILDING APPLICATION
 Date: 06/03/13 Signed: JJC

GCArchitects

Members of the Royal Institute of British Architects
 GCArchitects Ltd. Suite 1, First Floor, 21 Horse Barrack Lane, GIBRALTAR
 T: (350) 2004520 F: (350) 2004550 E: info@gcarchitects.gi W: www.gcarchitects.gi

PROJECT
**Nelson's View
 Gibraltar**

DRAWING TITLE
**Proposed Safety Grating to Riser
 Cupboards
 All Levels**

Scale	Drawn By	Checked By
1:50@A3	NVG	JJC
	Date Drawn	Date Checked
	16/11/12	--/--

Drawing Status: BUILDING APPLICATION
 DRAWING NO: 05001/S2/BA-21

NELSON'S VIEW - PROPOSED SAFETY GRATING WITHIN EXISTING RISER CUPBOARD (TO ALL RISER CUPBOARDS)