

Existing Section A - A
1:100 @ A1

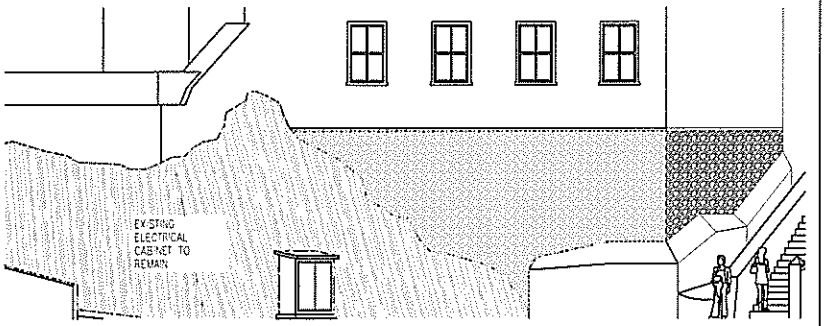

Existing Elevation from Castle Road
1:100 @ A1

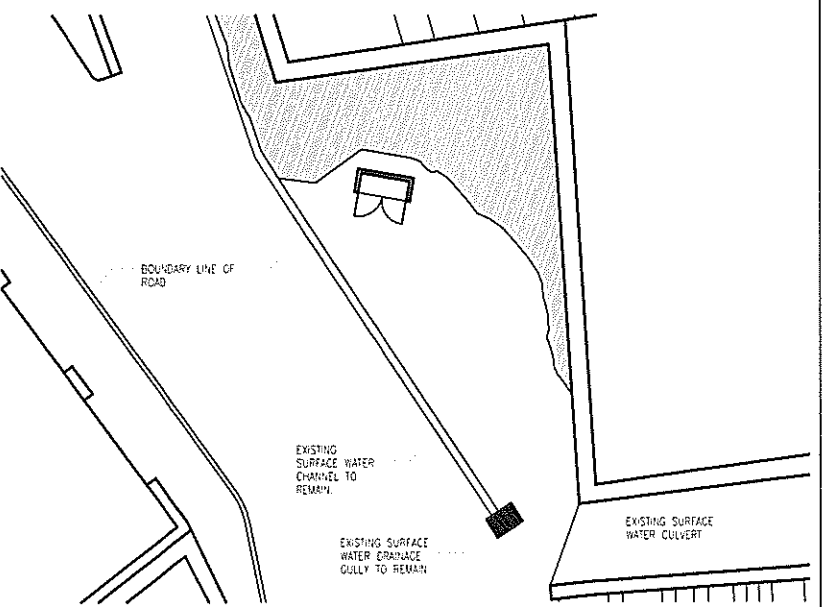

Existing Plan
1:100 @ A1

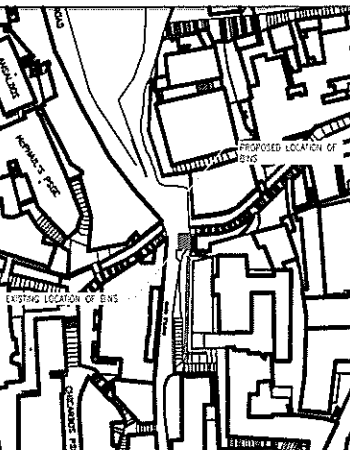

Location Plan
1:1000 @ A1

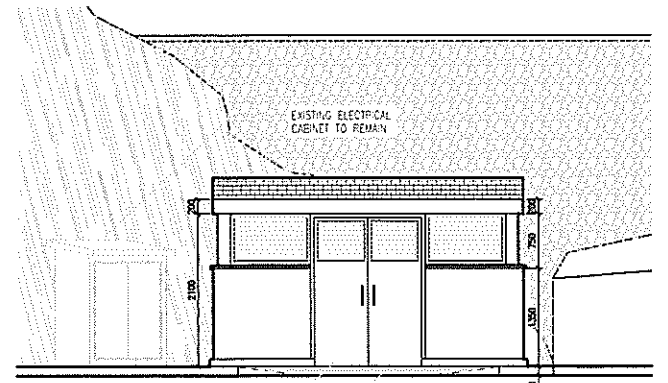

Proposed Elevation
1:50 @ A1

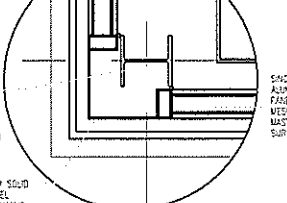
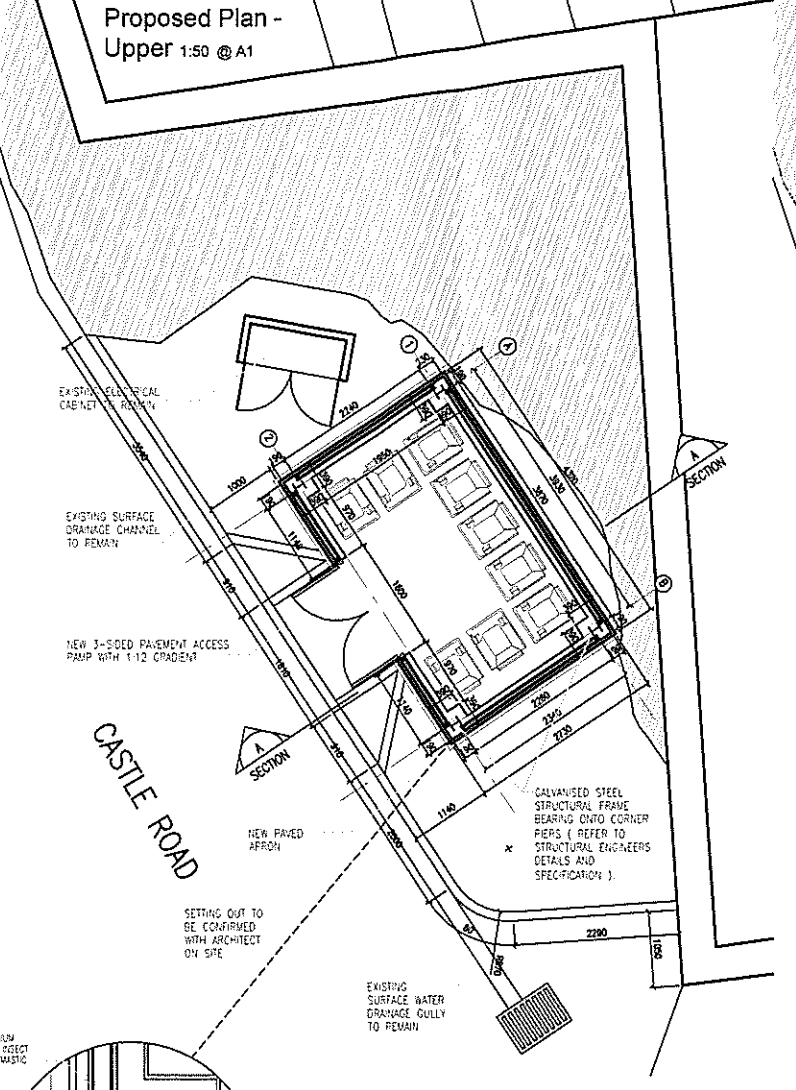

Plan Detail at Corner
1:10 @ A1

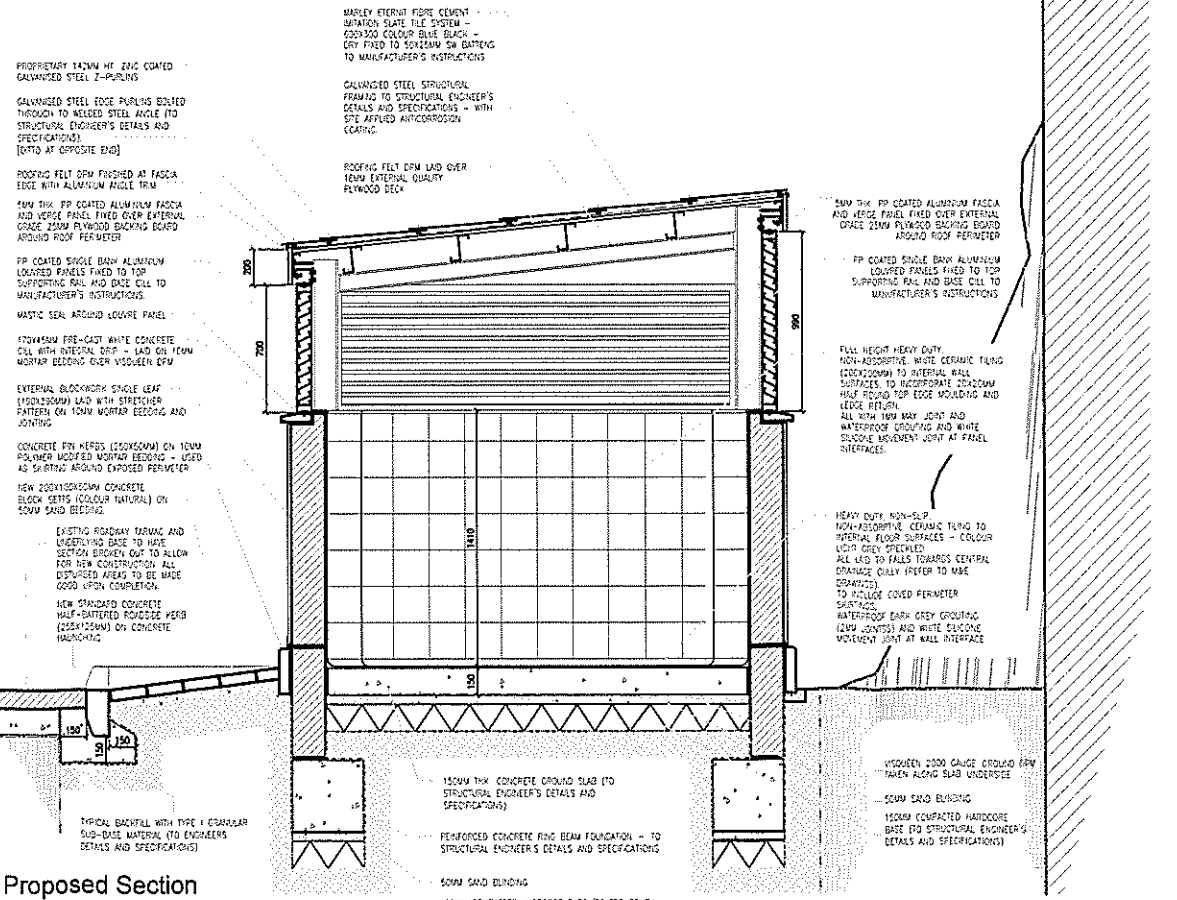
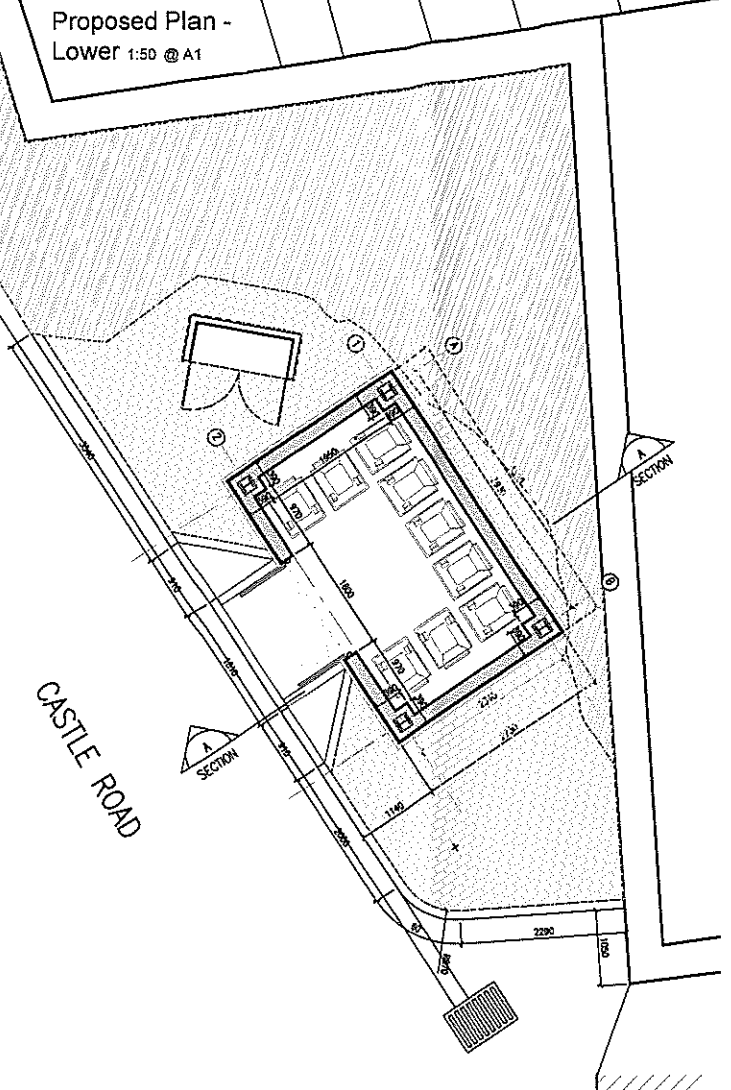

Proposed Section
1:20 @ A1

NOTES
Do not scale from this drawing. Only figured dimensions are to be taken from this drawing.
Contractor must verify all dimensions on site before commencing any work or shop drawing.
Work within the Gibraltar Construction (Design & Management) Regulations is not to start until a Health and Safety Plan has been produced.
This Drawing is Copyright and must not be reproduced without consent of GCArchitects.
This drawing originates from the CAD file: Project\10021
Rev. Description
A Part size increased
Drawn Date: 07/04/11
Date: 27/04/11

NOTES
GENERAL
- ALL DRAWINGS ARE BASED ON AVAILABLE GIB SITE PLANS. THE CONTRACTOR IS TO VERIFY DIMENSIONS/LEVELS ON SITE PRIOR TO COMMENCEMENT OF WORKS AND REPORT ALL DISCREPANCIES TO THE ARCHITECT.
- DIMENSIONS SHOWN ARE FOR GUIDANCE PURPOSES ONLY - TO BE CHECKED ON SITE BY CONTRACTOR'S SURVEYORS.
- ALL WASTES TO BE SORTED AND DISPOSED OF IN ACCORDANCE WITH LOCAL REGULATIONS.
CONSTRUCTION
- FOUNDATION DETAILS SHOWN ARE NEGATIVE ONLY. ALL FOUNDATION DETAILS TO BE AS SPECIFIED BY THE STRUCTURAL ENGINEER.
- DITS TO PG GROUND SLAB.
- ALL CONCRETE TO BE CASTED IN SITU. BLOWDOWN (150x200MM) TO BE IN PLACE FOR ALL CONCRETE CASTING.
- ALL REINFORCEMENT TO BE INSTALLED AND COVERED BY ARCHITECT'S DETAILS AND SPECIFICATIONS.
- ROOF FINISH TO BE INSTALLED BY ARCHITECT'S DETAILS AND SPECIFICATIONS.
- ROOF DRAIN TO BE INSTALLED BY ARCHITECT'S DETAILS AND SPECIFICATIONS.
- CONTRACTOR TO PROVIDE SAMPLES OF ROOF FINISH FOR ARCHITECT'S APPROVAL. BASE, ROOF AND VERGE DETAILS TO BE INSTALLED TO MANUFACTURER'S INSTRUCTIONS AND USING PROPRIETARY PRODUCT COMPONENTS TO ARCHITECT'S APPROVAL.
- ALL FINISHING TO BE DONE IN ACCORDANCE WITH ARCHITECT'S APPROVAL. ALL FINISHING TO BE DONE IN ACCORDANCE WITH ARCHITECT'S APPROVAL.
COMPONENTS AND FINISHES
- ALL NEW FLOORS AND FINISHES AS NOTED IN DRAWINGS.
- CONTRACTOR TO VERIFY ALL FINISHES PRIOR TO PLACEMENT OF FIXTURES.
- NEW DOOR PANELS TO BE PROVIDED FROM SPECIALIST MANUFACTURER'S SHOWROOM TO BE APPROVED BY THE ARCHITECT. TO INCLUDE SOLID ALUMINUM RAILS AT SIDE UPPER AREAS, AND FACED PANELS. FINISH TO BE HIGH QUALITY POLYURETHANE FINISH (COLOUR DARK GREY - RAL COLOUR TO BE CONFIRMED BY ARCHITECT). ALL PANELS TO BE GRAB 200 STAINLESS STEEL ENDING SEPARATION BETWEEN METALS. ALL PANELS TO RECEIVE FULL WIDTH SURROUNDING WATERPROOF SEAL.
- NEW ENTRANCE DOORS TO BE CALVANIZED STEEL (FACTORY HOT-DIP GALVANIZED) WITH METALIC FINISH (COLOUR TO MATCH LOUVER). WITH PROPRIETARY STAINLESS STEEL HANDLES AND KEYS. ALL DOORS TO BE PROVIDED BY ARCHITECT'S APPROVAL.
- EXTERNAL WALL SURFACES TO RECEIVE 200MM C/S FINISH WITH ANTI-RUST JOINTS AND EXTERNAL QUALITY SMOOTH MASONRY FINISH (COLOUR TO BE CONFIRMED BY ARCHITECT). CONTRACTOR TO PROVIDE A SAMPLE OF EXTERNAL WALL FINISH FOR APPROVAL OF ARCHITECT PRIOR TO PLACEMENT OF FIXTURES.
- THE CONTRACTOR TO PROVIDE SAMPLES OF ALL EXTERNAL FINISHES FOR APPROVAL BY THE ARCHITECT PRIOR TO PLACEMENT OF FIXTURES.
- REFER TO MANUFACTURER'S DETAILS AND SPECIFICATIONS FOR FINISHING DETAILS.
SERVICES
- ALL DRAWINGS TO BE USED IN CONJUNCTION WITH THE DETAILS AND SPECIFICATIONS OF THE MAIN CONTRACTOR. MAKE TO COVER EXISTING SITE ELEMENTS AND PROVIDED INTERNAL AND EXTERNAL SERVICES.
- THE CONTRACTOR SHALL UNDERSTAND ALL EXISTING SERVICE CLEARANCES WITH THE EXISTING UTILITIES AND SHALL UNDERSTAND ALL EXISTING SERVICES WITH CARE NOT TO DAMAGE ANY EXISTING SERVICES WHICH MAY NOT BE SHOWN ON DRAWINGS NOR SERVICE CLEARANCES.
EXTERNAL GROUND WORKS
- THE CONTRACTOR TO PROVIDE SAMPLES FOR APPROVAL BY THE ARCHITECT PRIOR TO PLACEMENT OF FIXTURES.
- EXISTING WORK TO BE COMPLETED IN ACCORDANCE WITH THE ARCHITECT'S DETAILS AND SPECIFICATIONS OF THE STRUCTURAL ENGINEER.
- ALL NEW WORK TO BE IN ACCORDANCE WITH THE ARCHITECT'S DETAILS AND SPECIFICATIONS.
- ALL FINISHING TO BE DONE IN ACCORDANCE WITH THE ARCHITECT'S APPROVAL.

TOWN PLANNING AND BUILDING CONTROL

07 MAR 2013

GCArchitects, Gibraltar

RECEIVED

CONSTRUCTION

Date: 15/04/2011 Signed: PJG

GCArchitects

Members of the Royal Institute of British Architects

GCArchitects Ltd, Suite 1, First Floor, 21 Horse Barrack Lane, GIBRALTAR
T: (350) 2004950 F: (350) 2004501 E: info@gcarchitects.gi W: www.gcarchitects.gi

PROJECT
New Public Refuse Shelters
Govt. of Gibraltar

DRAWING TITLE
Castle Road - (Site 17)
Existing & Proposed Details

Scale	AS SHOWN	Drawn By	ALN	Checked By	PJG
Drawing Date		Date Drawn	15/04/11	Date Checked	15/04/2011

DRAWING NO
10021/S17/C105 RevA

NEW REFUSE SHELTERS - SITE 17 : CASTLE ROAD - PLAN, ELEVATIONS, SECTIONS AND DETAILS