

Existing Plan, 1:100 @ A1 / 1:200 @ A3

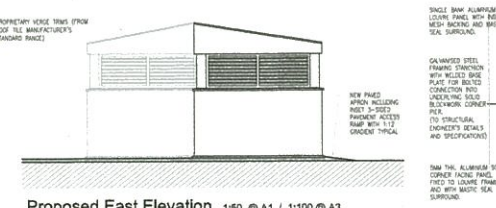

Proposed South Elevation, 1:50 @ A1 / 1:100 @ A3



Proposed East Elevation, 1:50 @ A1 / 1:100 @ A3

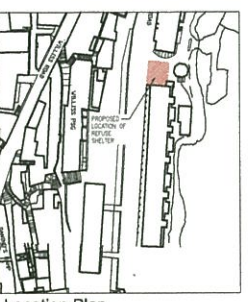

Location Plan  
1:1000 @ A1 / 1:2000 @ A3

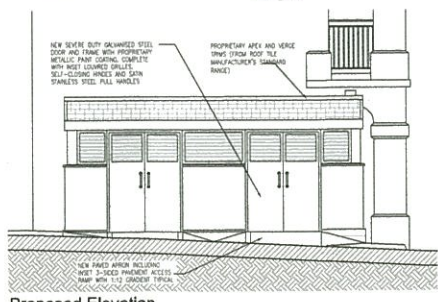

Proposed Elevation  
1:50 @ A1 / 1:100 @ A3

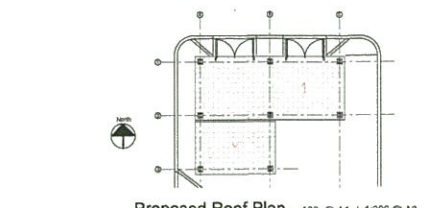

Proposed Roof Plan - 100 @ A1 / 1:200 @ A3

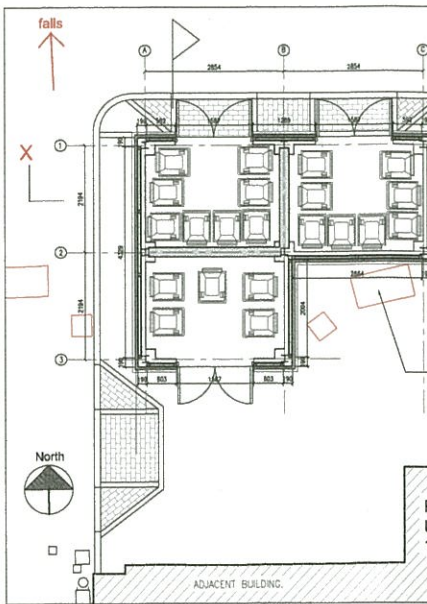

Proposed Plan - Upper  
1:50 @ A1 / 1:100 @ A3

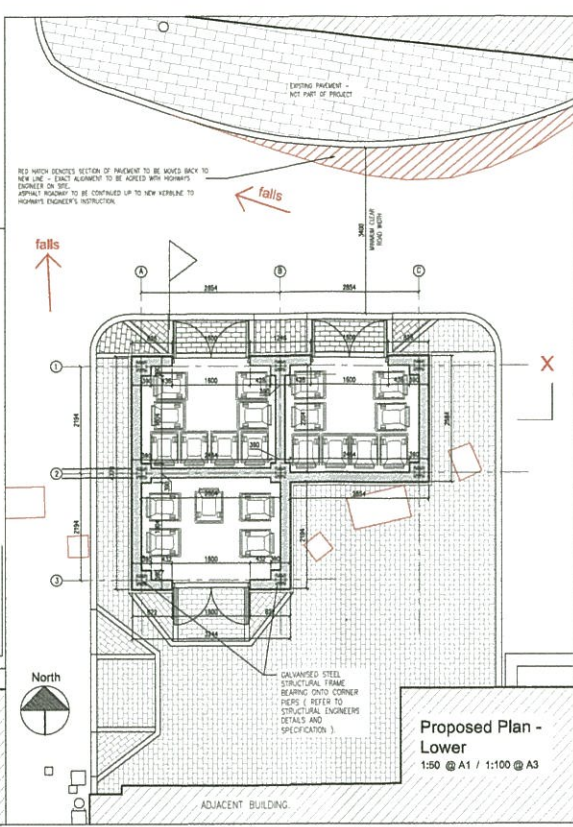

Proposed Plan - Lower  
1:50 @ A1 / 1:100 @ A3

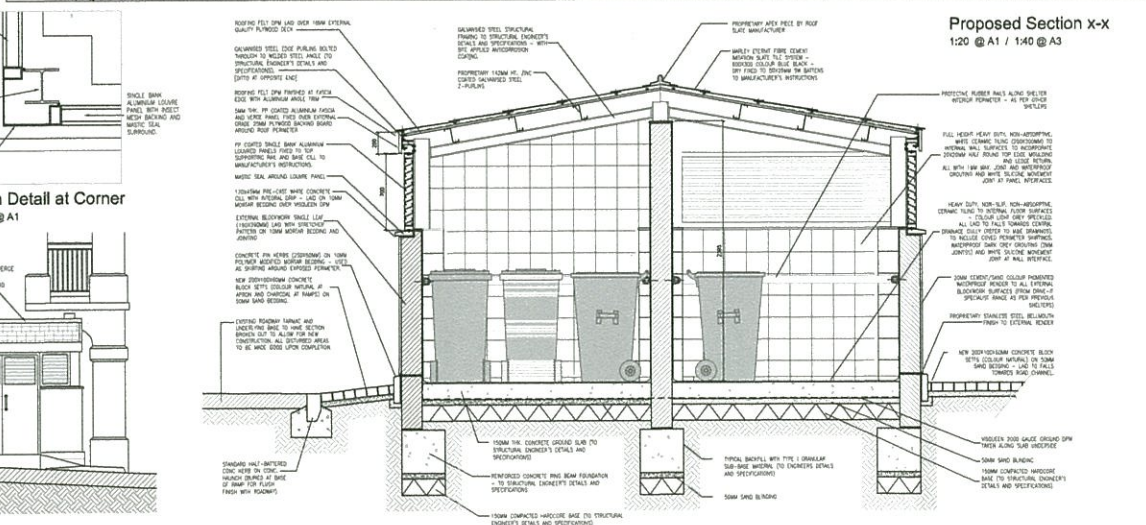

Proposed Section x-x  
1:20 @ A1 / 1:40 @ A3

**NOTES**  
Do not scale from this drawing. Only square dimensions are to be taken from this drawing.  
Contractor must verify all dimensions on site before commencing any work or shop drawings.  
Work shall be in accordance with the Gibraltar Construction (Design & Management) Regulations and shall be in accordance with the Building Regulations and the Gibraltar Building Code.  
This Drawing is Copyright and shall not be reproduced without consent of GCArchitects.  
This drawing originates from the CAD file:  
Project: 10021/2013/20  
Rev. Description  
A1 Roof Plan Released  
B Final Planing Released  
Drawn Date: 04/02/13  
AS SHOWN  
ALN  
24/02/12  
Checked By: PKG  
Date Checked: 24/02/12

**NOTES**  
**GENERAL**  
- ALL DRAWINGS ARE BASED ON AVAILABLE DATA. THE CONTRACTOR IS TO VERIFY DIMENSIONS ON SITE PRIOR TO COMMENCEMENT OF WORK AND REPORT ANY DISCREPANCIES TO THE ARCHITECT.  
- CONTRACTOR SHALL BE RESPONSIBLE FOR OBTAINING ALL NECESSARY PERMITS AND APPROVALS FROM THE RELEVANT AUTHORITIES.  
- ALL WORK SHALL BE IN ACCORDANCE WITH THE RELEVANT BUILDING REGULATIONS AND THE BUILDING CODE.  
- THE CONTRACTOR SHALL BE RESPONSIBLE FOR OBTAINING ALL NECESSARY PERMITS AND APPROVALS FROM THE RELEVANT AUTHORITIES.  
**CONSTRUCTION**  
- CONTRACTOR SHALL VERIFY ALL DIMENSIONS ON SITE PRIOR TO COMMENCEMENT OF WORK.  
- CONTRACTOR SHALL BE RESPONSIBLE FOR OBTAINING ALL NECESSARY PERMITS AND APPROVALS FROM THE RELEVANT AUTHORITIES.  
- CONTRACTOR SHALL BE RESPONSIBLE FOR OBTAINING ALL NECESSARY PERMITS AND APPROVALS FROM THE RELEVANT AUTHORITIES.  
- CONTRACTOR SHALL BE RESPONSIBLE FOR OBTAINING ALL NECESSARY PERMITS AND APPROVALS FROM THE RELEVANT AUTHORITIES.  
**COMPONENTS AND FINISHES**  
- ALL NEW FLOORINGS AND PARTS OF INTERIOR FINISHES SHALL BE IN ACCORDANCE WITH THE RELEVANT BUILDING REGULATIONS AND THE BUILDING CODE.  
- CONTRACTOR SHALL BE RESPONSIBLE FOR OBTAINING ALL NECESSARY PERMITS AND APPROVALS FROM THE RELEVANT AUTHORITIES.  
**SERVICES**  
- ALL SERVICES SHALL BE INSTALLED IN ACCORDANCE WITH THE RELEVANT BUILDING REGULATIONS AND THE BUILDING CODE.  
- CONTRACTOR SHALL BE RESPONSIBLE FOR OBTAINING ALL NECESSARY PERMITS AND APPROVALS FROM THE RELEVANT AUTHORITIES.  
**EXTERNAL CIRCULAR WORKS**  
- CONTRACTOR SHALL BE RESPONSIBLE FOR OBTAINING ALL NECESSARY PERMITS AND APPROVALS FROM THE RELEVANT AUTHORITIES.  
- CONTRACTOR SHALL BE RESPONSIBLE FOR OBTAINING ALL NECESSARY PERMITS AND APPROVALS FROM THE RELEVANT AUTHORITIES.  
- CONTRACTOR SHALL BE RESPONSIBLE FOR OBTAINING ALL NECESSARY PERMITS AND APPROVALS FROM THE RELEVANT AUTHORITIES.

GCArchitects, Gibraltar.  
**CONSTRUCTION**  
Date: 04/02/2013 Signed: PJK

**GCArchitects**  
Members of the Royal Institute of British Architects  
GCArchitects Ltd, Suite 11, First Floor, 21 Horse Bazaar Lane, Gibraltar GJ3 2DQ  
Tel: 00350 2009550, Fax: 00350 2009551, Email: info@gcarchitects.com

**PROJECT**  
New Public Refuse Shelters  
Govt. of Gibraltar

**DRAWING TITLE**  
Calpe Barracks - (Site 20)  
Existing & Proposed Details

**CONSTRUCTION**  
10021/S20/C123 REV B

**NEW REFUSE SHELTERS - SITE 20 : CALPE BARRACKS - PLAN, ELEVATIONS, SECTIONS AND DETAILS**

ALL