

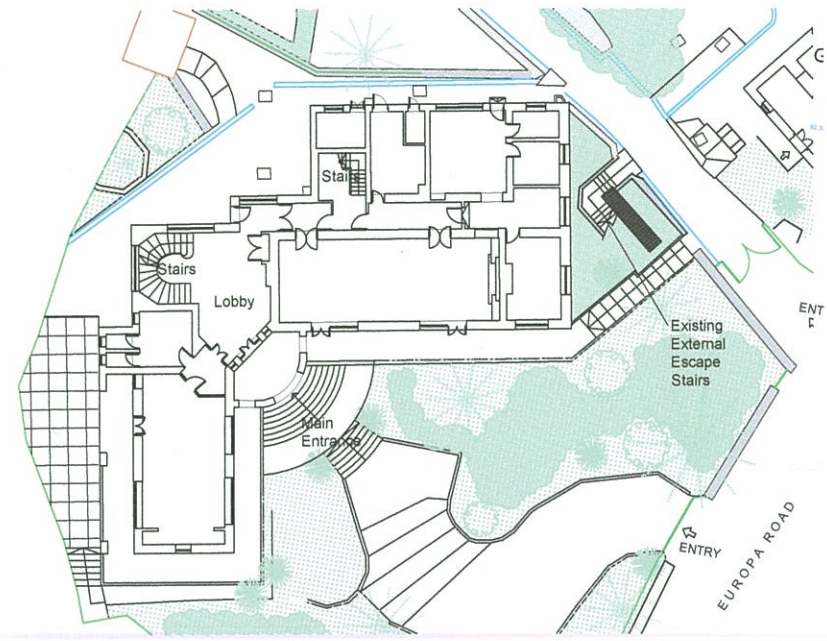

Existing Site Plan: site outlined in RED

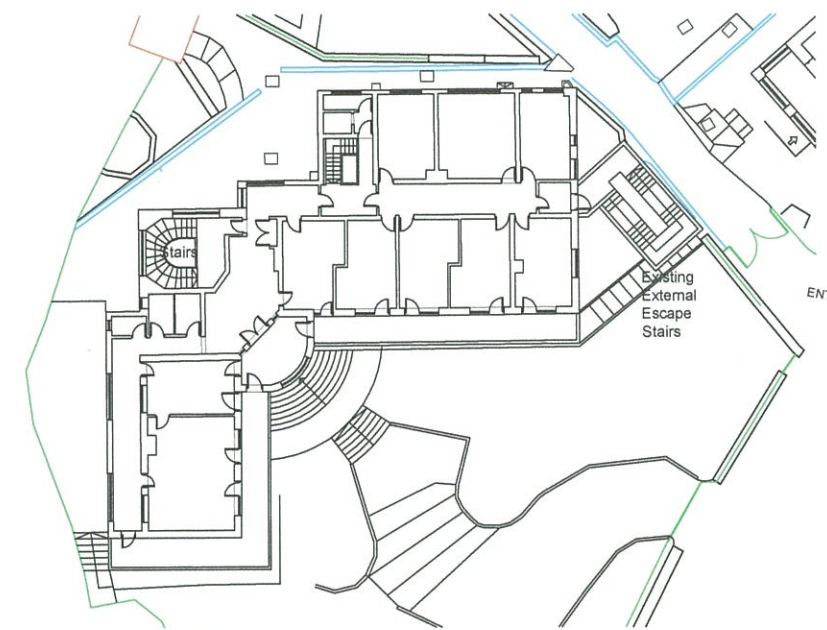

Existing Ground Floor Plan:



Existing First Floor Plan:

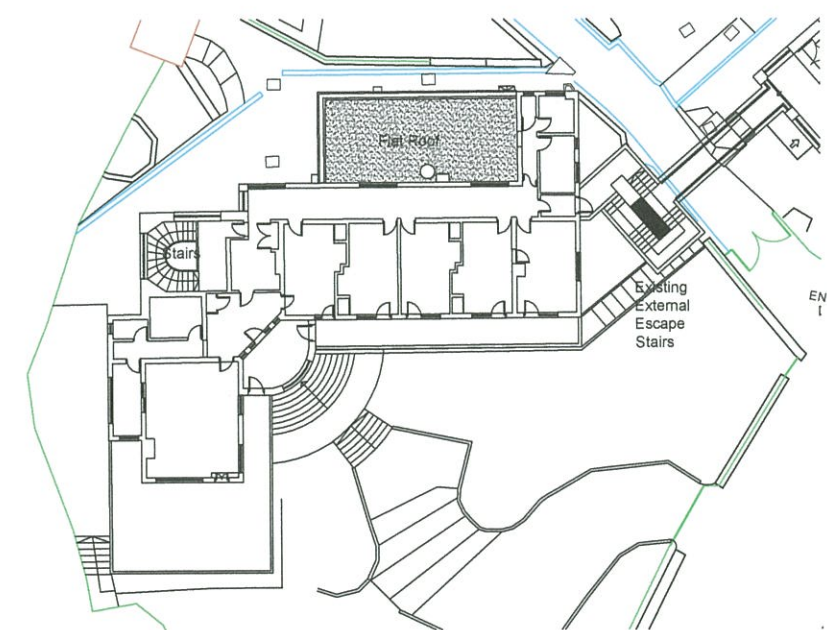

Existing Second Floor Plan:

NOTES  
Do not scale from this drawing. Only figured dimensions are to be taken from this drawing.  
Contractor must verify all dimensions on site before commencing any work or shop drawings.  
Work within the Gibraltar Construction (Design & Management) Regulations is not to start until a Health and Safety Plan has been produced.  
This Drawing is Copyright and must not be reproduced without consent of GCArchitects.  
This drawing originates from the CAD file :  
Projects?  
Rev. Description Drawn Date Ch'ked Date

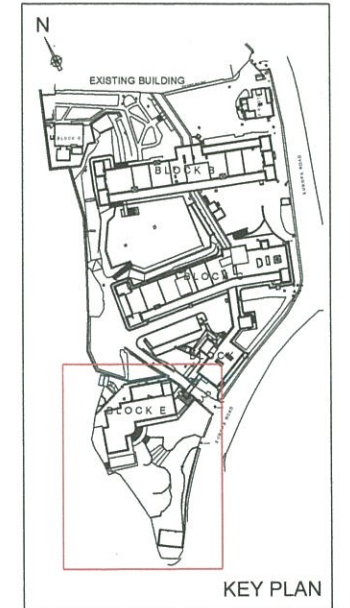

Royal Naval Hospital Complex Block E Site outlined in RED



GCArchitects, Gibraltar.  
**OUTLINE PLANNING**  
Date:18/12/12 Signed:JJC

**GCArchitects**

Members of the Royal Institute of British Architects  
GCArchitects Ltd, Suite 1, First Floor, 21 Horse Barrack Lane, GIBRALTAR  
T:(350) 20049550, F:(350) 20049501, E:info@gcarchitects.gi, W:www.gcarchitects.gi

PROJECT  
**FORMER ROYAL NAVAL HOSPITAL  
DEMENTIA DAY CARE CENTRE  
BLOCK E**

DRAWING TITLE  
**EXISTING SITE & FLOOR PLANS**

Scale 1:100@A1 1/200@A3	Drawn By JOR	Checked By JJC
Drawing Status	Date Drawn 18/12/12	Date Checked 18/12/12

DRAWING NO.  
**09012/E/OP100**

**FORMER ROYAL NAVAL HOSPITAL - BLOCK E  
PROPOSED DEMENTIA DAY CARE CENTRE - EXISTING SITE & FLOOR PLANS**