

NOTES
 Do not scale from this drawing. Only figured dimensions are to be taken from this drawing.
 Contractor must verify all dimensions on site before commencing any work or shop drawings.
 Work within the Gibraltar Construction (Design & Management) Regulations is not to start until a Health and Safety Plan has been produced.
 This Drawing is Copyright and must not be reproduced without consent of GCArchitects.
 This drawing originates from the CAD file:
 Project: 0912/G/C703
 Rev. Description Draw Date Cr/Ed Date

EXTERNAL WALLS:
 ALL EXISTING EXTERNAL WALL SURFACES INCLUDING MOULDINGS, CILLS, FEATURES ETC. TO BE INSPECTED DURING THE WORKS AND AREAS DEEMED DEFECTIVE TO BE REPAIRED/MADE GOOD AS DIRECTED BY THE CA ON SITE. (SEE NBS SPEC. SECTION M20).
 ALL NEW AND EXISTING EXTERNAL WALL SURFACES TO RECEIVE AN EXTERIOR QUALITY MASONRY PAINT FINISH. (SEE NBS SPEC. SECTION M80)

EXTERNAL WINDOWS:
 REMOVE ALL EXISTING WINDOWS, TAKING CARE NOT TO DAMAGE REVEALS AND CILLS. REPAIR SURROUNDING AREAS AS REQUIRED. INSTALL NEW DOUBLE GLAZED, THERMALLY BROKEN ALUMINIUM WINDOWS COLOUR & DETAIL TO MATCH EXISTING - IN STRICT ACCORDANCE WITH MANUFACTURERS INSTRUCTIONS AND DETAILS. (SEE NBS SPEC. SECTION L10).

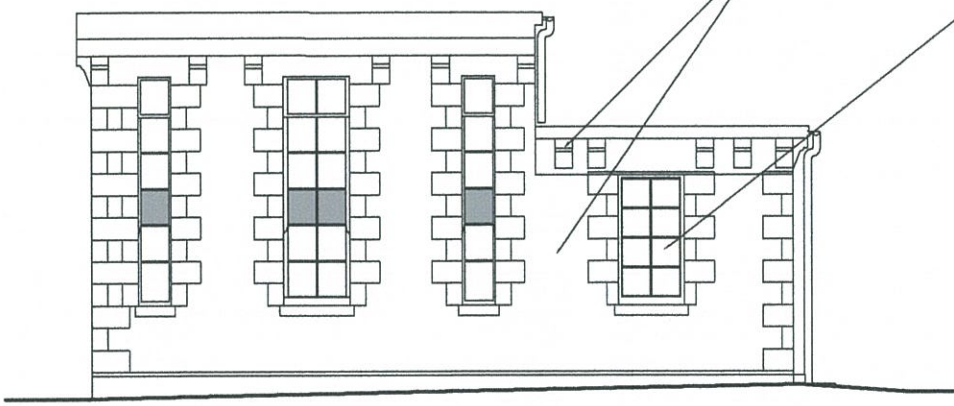

Block G - North Facing Elevation 1:50

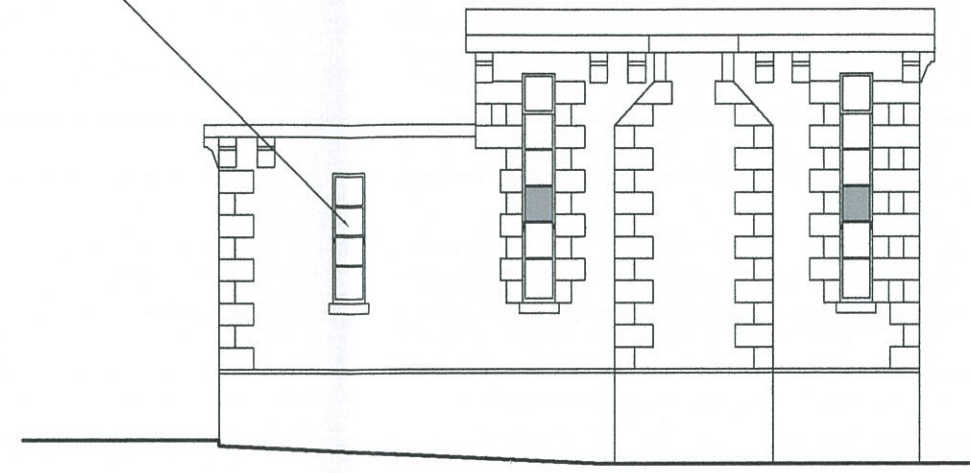

Block G - South Facing Elevation 1:50

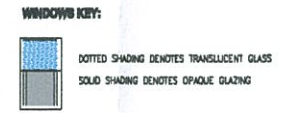

GENERAL NOTES

DRAWING TO BE READ IN CONJUNCTION WITH NBS SPECIFICATION. ONLY SELECTED NBS REFERENCES ARE SHOWN ON THIS DRAWING. PLEASE NOTE THAT CONTRACTOR IS RESPONSIBLE FOR FULL CROSS REFERENCING OF NBS SPECIFICATION AND DRAWINGS.

ALL DIMENSIONS GIVEN ARE IN MILLIMETRES AND MUST BE CHECKED ON SITE AND NOT SCALED FROM THESE DRAWINGS.

ALL WRITTEN DIMENSIONS TO BE CHECKED ON SITE BY CONTRACTORS / SUPPLIERS.

ALL MATERIALS AND FITTINGS TO BE TO BRITISH STANDARDS AND BEST QUALITY.

ALL WORKS TO COMPLY WITH LATEST GIBRALTAR CDM AND HEALTH & SAFETY REGULATIONS.

ALL AREAS DISTURBED OR EXPOSED DURING WORKS TO BE MADE GOOD TO MATCH EXISTING ADJACENT.

THE CONTRACTOR IS TO PROVIDE SAMPLES OF EXACT FINISHES AND FITTINGS TO BE APPROVED PRIOR TO PLACEMENT OF ORDERS AND/OR PROCEEDING WITH THE WORKS.

ALL ARISING TO BE CARTED AWAY AND DISPOSED OF IN ACCORDANCE WITH LOCAL REGULATIONS.

ALL COLUMNS AND STRUCTURAL ELEMENTS ARE INDICATIVE ONLY. REFER TO STRUCTURAL ENGINEER'S DRAWINGS FOR ALL STRUCTURAL ELEMENTS.

FOR M&E WORK REFER TO M&E ENGINEER'S DRAWINGS AND SPECIFICATION.

GCArchitects, Gibraltar.

CONSTRUCTION

Date: 05/08/13 Signed: JJC

GCArchitects

Members of the Royal Institute of British Architects

GCArchitects Ltd - Suite 1, First Floor, 21 Horse Barrack Lane, GIBRALTAR
 T: (350) 49500 . F: (350) 49501 . E: info@gcarchitects.gi . W: www.gcarchitects.gi

PROJECT
 Government of Gibraltar
 Former Royal Naval Hospital
 Gibraltar

DRAWING TITLE
 Block G: Mental Health Store
 Proposed Elevations

Scale	Drawn By	Checked By
1:50 @ A1	JJC	
	Date Drawn	Date Checked
	05/08/13	

DRAWING NO.
 CONSTRUCTION
 09012/G/C703

NEW PVC HERITAGE STYLE ROOF GUTTER AND CIRCULAR DOWNPIPES TO M&E ENGINEER'S DETAILS AND SPECIFICATION.

NEW EXTERNAL QUALITY HARDWOOD TRADITIONAL STYLE PANELLLED DOOR IN A GLOSS PAINT FINISH.

EXTERNAL WINDOWS:
 REMOVE ALL EXISTING WINDOWS, TAKING CARE NOT TO DAMAGE REVEALS AND CILLS. REPAIR SURROUNDING AREAS AS REQUIRED. INSTALL NEW DOUBLE GLAZED, THERMALLY BROKEN ALUMINIUM WINDOWS COLOUR & DETAIL TO MATCH EXISTING - IN STRICT ACCORDANCE WITH MANUFACTURERS INSTRUCTIONS AND DETAILS. (SEE NBS SPEC. SECTION L10).

ALL EXISTING EXTERNAL WALL SURFACES INCLUDING MOULDINGS, CILLS, FEATURES ETC. TO BE INSPECTED DURING THE WORKS AND AREAS DEEMED DEFECTIVE TO BE REPAIRED/MADE GOOD AS DIRECTED BY THE CA ON SITE. (SEE NBS SPEC. SECTION M20).
 ALL NEW AND EXISTING EXTERNAL WALL SURFACES TO RECEIVE AN EXTERIOR QUALITY MASONRY PAINT FINISH. (SEE NBS SPEC. SECTION M80)

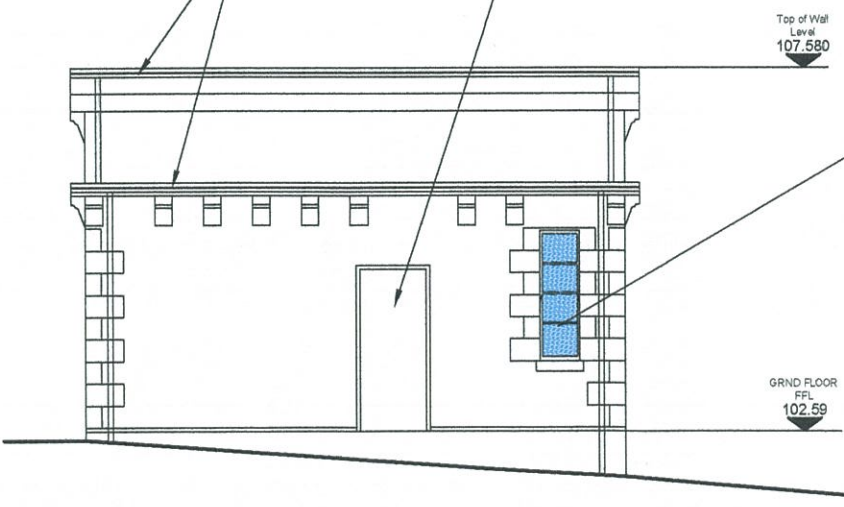

Block G - West Facing Elevation 1:50

Top of Wall Level
107.580

GRND FLOOR
FFL
102.59

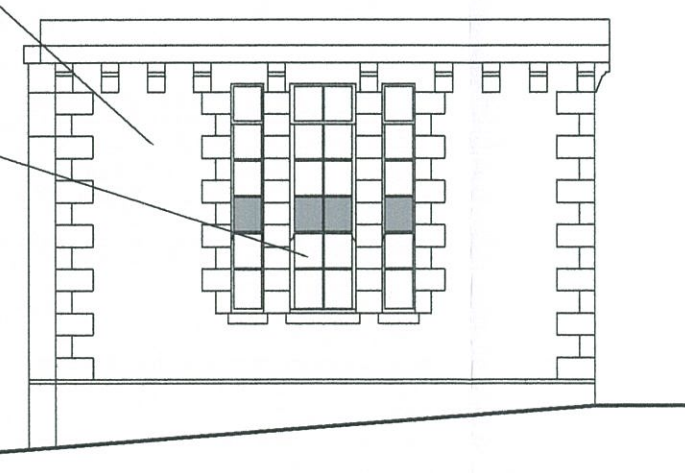

Block G - East Facing Elevation 1:50