

CROSS SECTION

- CEILING FINISHES:**
- (C1) BRITISH GYPSUM CASOQUE MF SUSPENDED CEILING SYSTEM. SEE NBS SPEC. SECTION K10.
 - (C2) BURGESS 4" CONCEALED GRID STANDARD CLIP-IN METAL TILE SUSPENDED CEILING SYSTEM WITH BIOCOTE PPC FINISH. SEE NBS SPEC. SECTION K40.
 - (C3) BRITISH GYPSUM OYFLNER UNIVERSAL SYSTEM DIRECTLY FIXED TO UNDERSIDE OF JOISTS / BATTENS. SEE NBS SPEC. SECTION K10.
 - (C4) FIRE PROOFING UNDERSIDE OF TIMBER FLOORS: BRITISH GYPSUM FIRELINE BOARD DIRECTLY FIXED TO UNDERSIDE OF JOISTS. SEE NBS SPEC. SECTION K10.
 - (C5) 12MM THICK CEMENT BOARD CEILING ON TREATED SOFTWOOD TIMBER FRAMING. CEMENT BOARD TO RECEIVE AN ACRYLIC RENDER SYSTEM FINISH. TIMBER FRAMING TO BE FIXED TO EXISTING STRUCTURAL BEAMS SLAB. SEE NBS SPEC. SECTIONS K11, W20 & W21.
- WALL & CEILING FEATURES:**
- ALL CORRIDOR WALLS TO RECEIVE CORNER GUARDS AT CORNER LOCATIONS: CS ACRYLYN SURFACE MOUNTED CORNER GUARD 5M-10/ 5M-20. TO BE INSTALLED IN STRICT ACCORDANCE WITH THE MANUFACTURERS RECOMMENDATIONS AND INSTRUCTIONS.
- CS ACRYLYN PLATFORM HANDRAIL P-O-W TO ALL CORRIDORS. EXACT TYPE AND FINISH TO BE CONFIRMED.
- DADO RAILS TO ALL BEDROOMS AND LIVING/DINING AREAS. EXACT TYPE AND FINISH TO BE CONFIRMED.
- CEILING COVING THROUGHOUT EXCEPT CORRIDORS AND MAIN KITCHEN. EXACT TYPE AND FINISH TO BE CONFIRMED.
- *NOTE: DRAWINGS TO BE READ IN CONJUNCTION WITH THE C800 SERIES FINISHES DRAWINGS.

NOTES
Do not scale from this drawing. Only figured dimensions are to be taken from this drawing.

Contractor must verify all dimensions on site before commencing any work or shop drawings.

Work within the Gibraltar Construction (Design & Management) Regulations is not to start until a Health and Safety Plan has been produced.

This Drawing is Copyright and must not be reproduced without consent of GCArchitects.

This drawing originates from the CAD file:
Project: ?
Rev. Description Draw Date Ch'ed Date

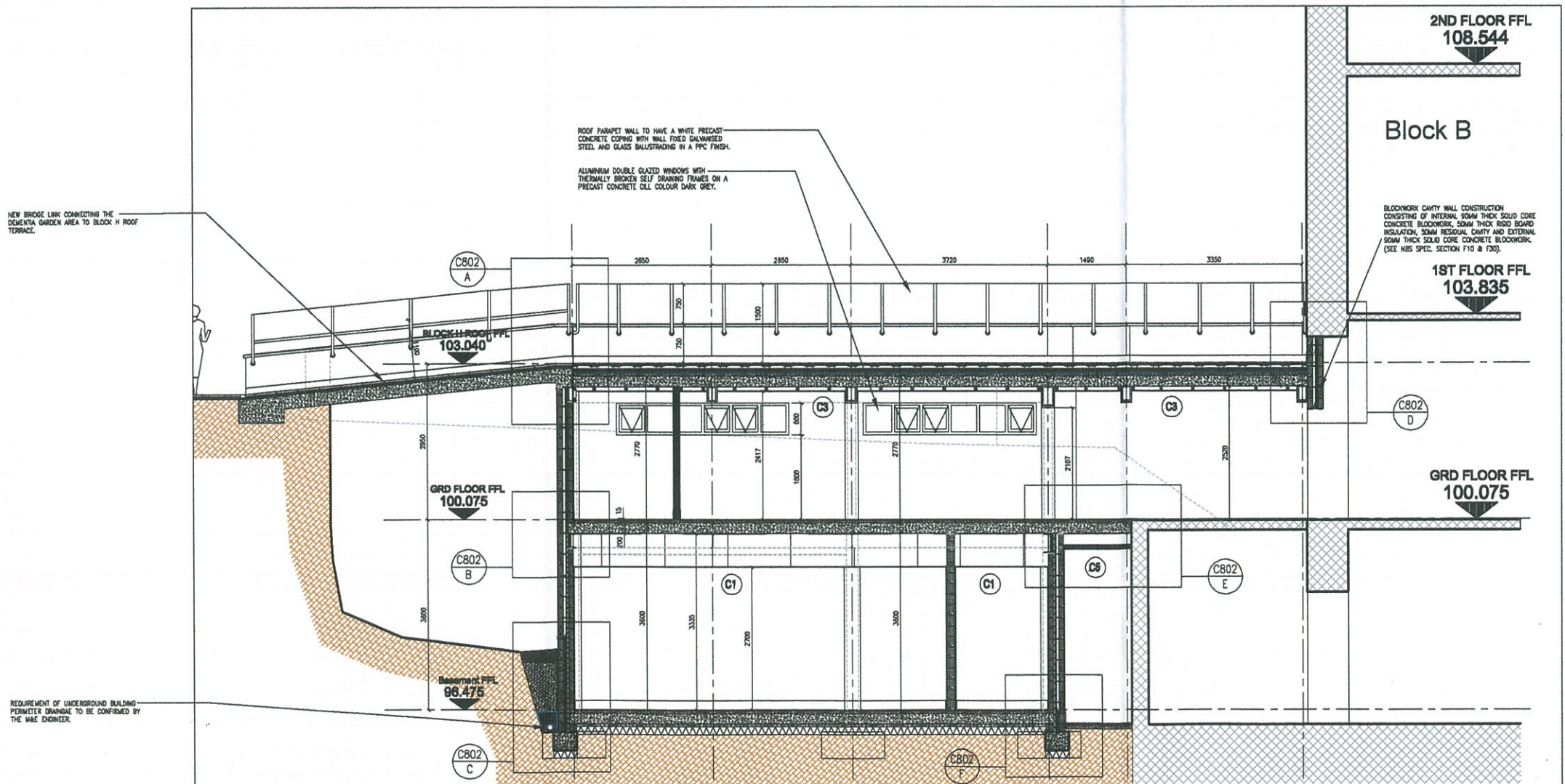

LONGITUDINAL SECTION

GENERAL NOTES

DRAWING TO BE READ IN CONJUNCTION WITH NBS SPECIFICATION. ONLY SELECTED NBS REFERENCES ARE SHOWN ON THIS DRAWING. PLEASE NOTE THAT CONTRACTOR IS RESPONSIBLE FOR FULL CROSS REFERENCING OF NBS SPECIFICATION AND DRAWINGS.

ALL DIMENSIONS GIVEN ARE IN MILLIMETRES AND MUST BE CHECKED ON SITE AND NOT SCALED FROM THESE DRAWINGS.

ALL WRITTEN DIMENSIONS TO BE CHECKED ON SITE BY CONTRACTORS / SUPPLIERS.

ALL MATERIALS AND FITTINGS TO BE TO BRITISH STANDARDS AND BEST QUALITY.

ALL WORKS TO COMPLY WITH LATEST GIBRALTAR CDM AND HEALTH & SAFETY REGULATIONS.

ALL AREAS DISTURBED OR EXPOSED DURING WORKS TO BE MADE GOOD TO MATCH EXISTING ADJACENT.

THE CONTRACTOR IS TO PROVIDE SAMPLES OF EXACT FINISHES AND FITTINGS TO BE APPROVED PRIOR TO PLACEMENT OF ORDERS AND/OR PROCEEDING WITH THE WORKS.

ALL ARISING TO BE CARTED AWAY AND DISPOSED OF IN ACCORDANCE WITH LOCAL REGULATIONS.

ALL COLUMNS AND STRUCTURAL ELEMENTS ARE INDICATIVE ONLY. REFER TO STRUCTURAL ENGINEER'S DRAWINGS FOR ALL STRUCTURAL ELEMENTS.

FOR M&E WORK REFER TO M&E ENGINEER'S DRAWINGS AND SPECIFICATION.

GCArchitects, Gibraltar.

CONSTRUCTION

Date: 11/06/13 Signed: JJC

GCArchitects

Members of the Royal Institute of British Architects

GCArchitects Ltd. - Suite 1, First Floor, 21 Horse Burdock Lane - GIBRALTAR
T: (350) 49550 . F: (350) 49551 . E: info@gcarchitects.gi . W: www.gcarchitects.gi

PROJECT
Government of Gibraltar
Former Royal Naval Hospital
Gibraltar

DRAWING TITLE
Block H - Stores
Sections

Scale	Drawn By	Checked By
1:50 @ A1	NV	
Drawing Status	Date Drawn	Date Checked
CONSTRUCTION	13/02/13	

DRAWING NO.
09012/H/C801