

Borders and Coastguard Agency - Headquarters

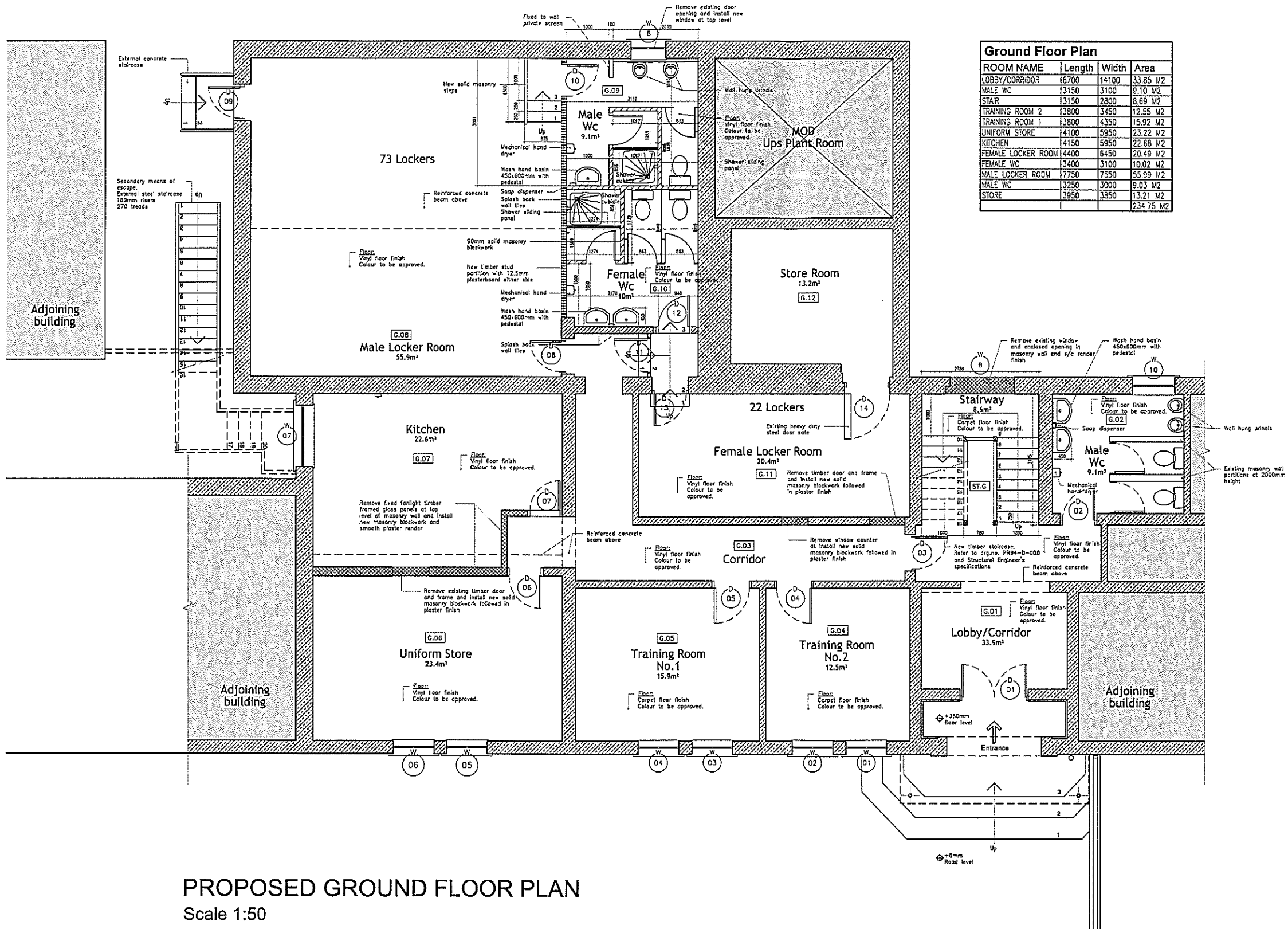

ROOM NAME	Length	Width	Area
LOBBY/CORRIDOR	8700	14100	33.85 M2
MALE WC	3150	3100	9.10 M2
STAIR	3150	2800	8.69 M2
TRAINING ROOM 2	3800	3450	12.55 M2
TRAINING ROOM 1	3800	4350	15.92 M2
UNIFORM STORE	4100	5950	23.22 M2
KITCHEN	4150	5950	22.68 M2
FEMALE LOCKER ROOM	4400	6450	20.49 M2
FEMALE WC	3400	3100	10.02 M2
MALE LOCKER ROOM	7750	7550	55.99 M2
MALE WC	3250	3000	9.03 M2
STORE	3950	3850	13.21 M2
			234.75 M2

- NOTES**
- GENERAL**
1. ALL DIMENSIONS GIVEN ARE IN MILLIMETRES AND MUST BE CHECKED ON SITE AND NOT SCALED FROM THESE DRAWINGS.
 2. ALL WRITTEN DIMENSIONS TO BE CHECKED ON SITE BY CONTRACTORS/SUPPLIERS.
 3. ALL MATERIALS AND FITTINGS TO BE TO BRITISH STANDARDS AND BEST QUALITY.
 4. ALL WORKS TO COMPLY WITH THE LATEST GIBRALTAR CDM AND HEALTH & SAFETY REGULATIONS.
 5. ALL AREAS DISTURBED OR EXPOSED DURING WORKS TO BE MADE GOOD TO MATCH EXISTING ADJACENT WORKS.
 6. THE CONTRACTOR IS TO PROVIDE SAMPLES OF EXACT FINISHES AND FITTINGS TO BE APPROVED PRIOR TO PLACEMENT OF ORDERS AND/OR PROCEEDING WITH THE WORKS.
 7. ALL ARISING TO BE CARTED AWAY AND DISPOSED OFF IN ACCORDANCE WITH THE LOCAL REGULATIONS.
 8. ALL COLUMNS AND STRUCTURAL ELEMENTS ARE INDICATIVE ONLY. REFER TO STRUCTURAL ENGINEER'S DRAWINGS FOR ALL STRUCTURAL ELEMENTS.
 9. FOR M&E WORK REFER TO M&E ENGINEER'S DRAWINGS AND SPECIFICATION.

Rev	Date	Revisions
A	30.7.12	General alterations

© copyright

D.M.Orfila Associates
 CHARTERED ARCHITECTS
 21 Horse Barrack Lane, Suite 1, Gibraltar.
 Tel/Fax: (350)2040056 Email: david.orfila@yahoo.co.uk

A member of the Royal Institute of British Architects

Client
GJBS Ltd.

Job Title
Border & Coastguard Agency Headquarters

Drawing Title
Proposed Ground Floor Plan

Scale
A1-1:50 A3-1:100

Date
June 2012

Drawn by
D.M.Orfila

Drawing No.
PR94-D-004

Rev	1	2	3	4	5	6	7	8	9	10
A	-	-	-	-	-	-	-	-	-	-

Status:
Design

PROPOSED GROUND FLOOR PLAN
 Scale 1:50