

Borders and Coastguard Agency - Headquarters

PROPOSED INTERNAL STAIRCASE Scale 1:20

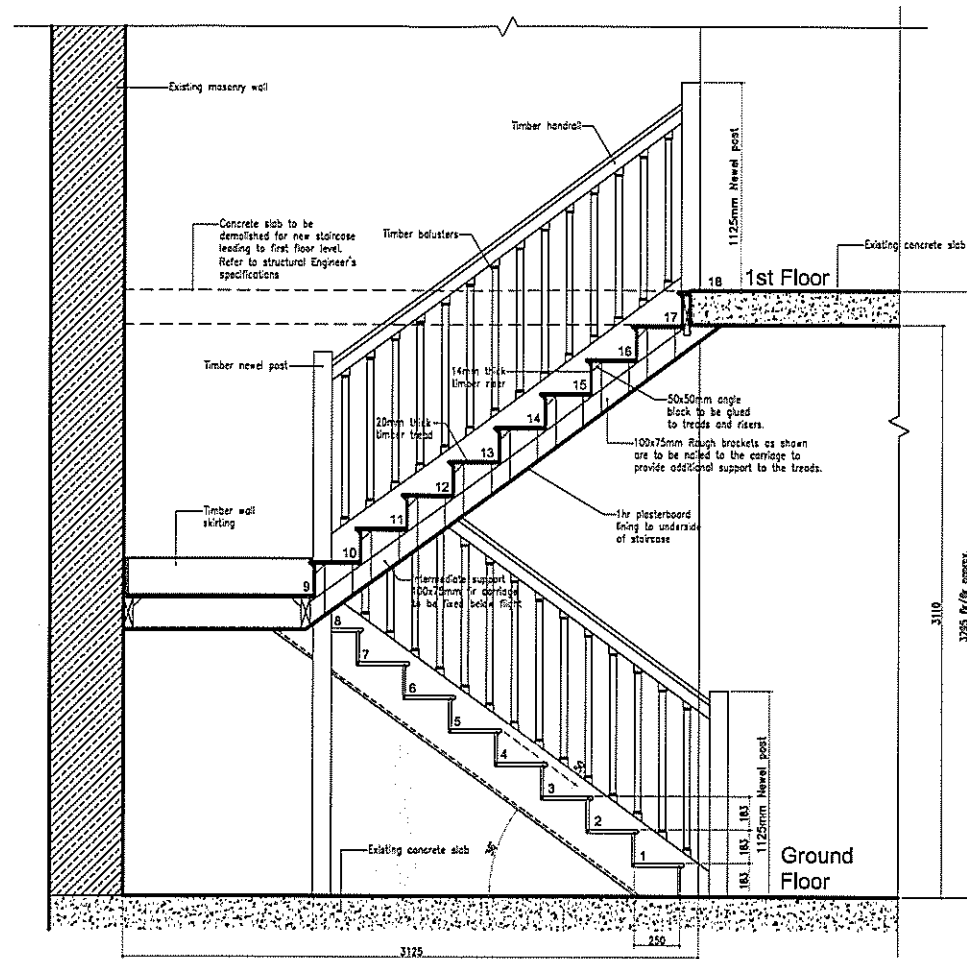

Section A-A
Scale 1:20

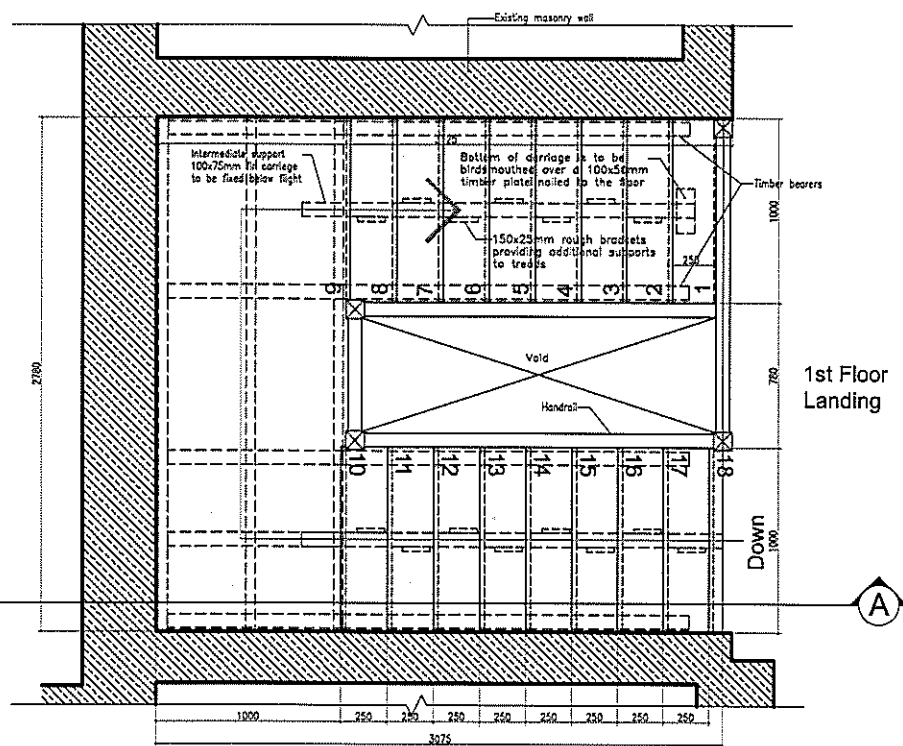

Floor Plan
Scale 1:20

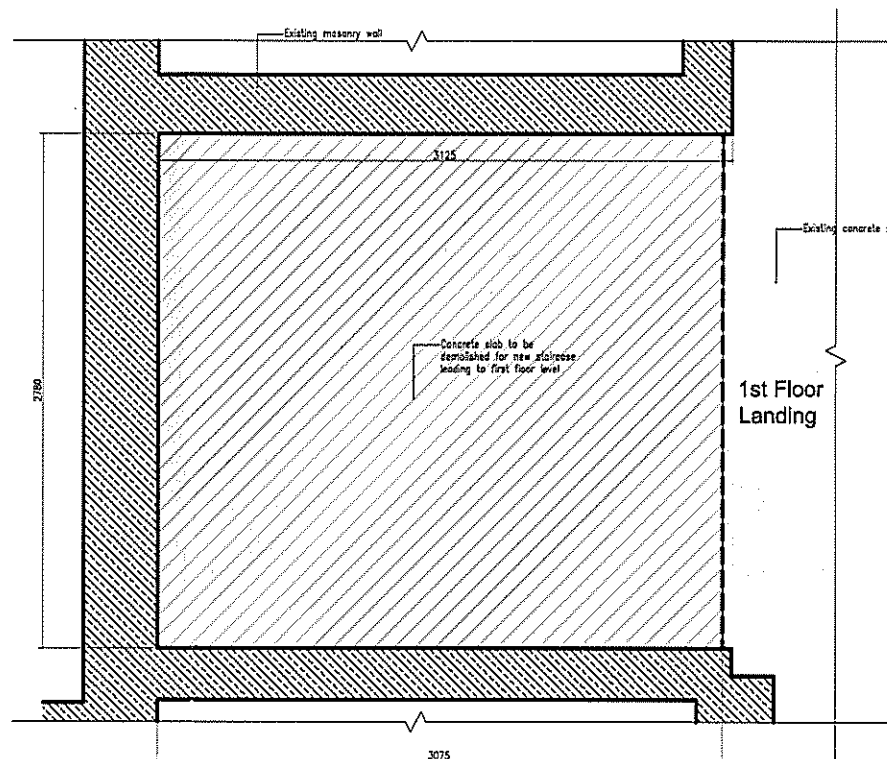

Structural Slab Opening
Scale 1:20

NOTES

- GENERAL**
1. ALL DIMENSIONS GIVEN ARE IN MILLIMETRES AND MUST BE CHECKED ON SITE AND NOT SCALED FROM THESE DRAWINGS.
 2. ALL WRITTEN DIMENSIONS TO BE CHECKED ON SITE BY CONTRACTORS/SUPPLIERS.
 3. ALL MATERIALS AND FITTINGS TO BE TO BRITISH STANDARDS AND BEST QUALITY.
 4. ALL WORKS TO COMPLY WITH THE LATEST GIBRALTAR CDM AND HEALTH & SAFETY REGULATIONS.
 5. ALL AREAS DISTURBED OR EXPOSED DURING WORKS TO BE MADE GOOD TO MATCH EXISTING ADJACENT WORKS.
 6. THE CONTRACTOR IS TO PROVIDE SAMPLES OF EXACT FINISHES AND FITTINGS TO BE APPROVED PRIOR TO PLACEMENT OF ORDERS AND/OR PROCEEDING WITH THE WORKS.
 7. ALL ARISING TO BE CARTED AWAY AND DISPOSED OFF IN ACCORDANCE WITH THE LOCAL REGULATIONS.
 8. ALL COLUMNS AND STRUCTURAL ELEMENTS ARE INDICATIVE ONLY. REFER TO STRUCTURAL ENGINEER'S DRAWINGS FOR ALL STRUCTURAL ELEMENTS.
 9. FOR M&E WORK REFER TO M&E ENGINEER'S DRAWINGS AND SPECIFICATION.

Rev	Date	Revisions

© copyright

D.M.Orfila Associates
CHARTERED ARCHITECTS
 21 Horse Barrack Lane, Suite 1, Gibraltar.
 Tel/Fax: (350)70040056 Email: david.orfila@yahoo.co.uk
 A member of the Royal Institute of British Architects

Client
GJBS Ltd.

Job Title
Border & Coastguard Agency Headquarters

Drawing Title
Proposed Internal Staircase

Scale
A1-1:20

Date
July 2012

Drawn by:
D.M.Orfila

Drawing No.
PR94-D-008

Rev							

Status:
Design