

SECTION F-F - SCALE:1:10

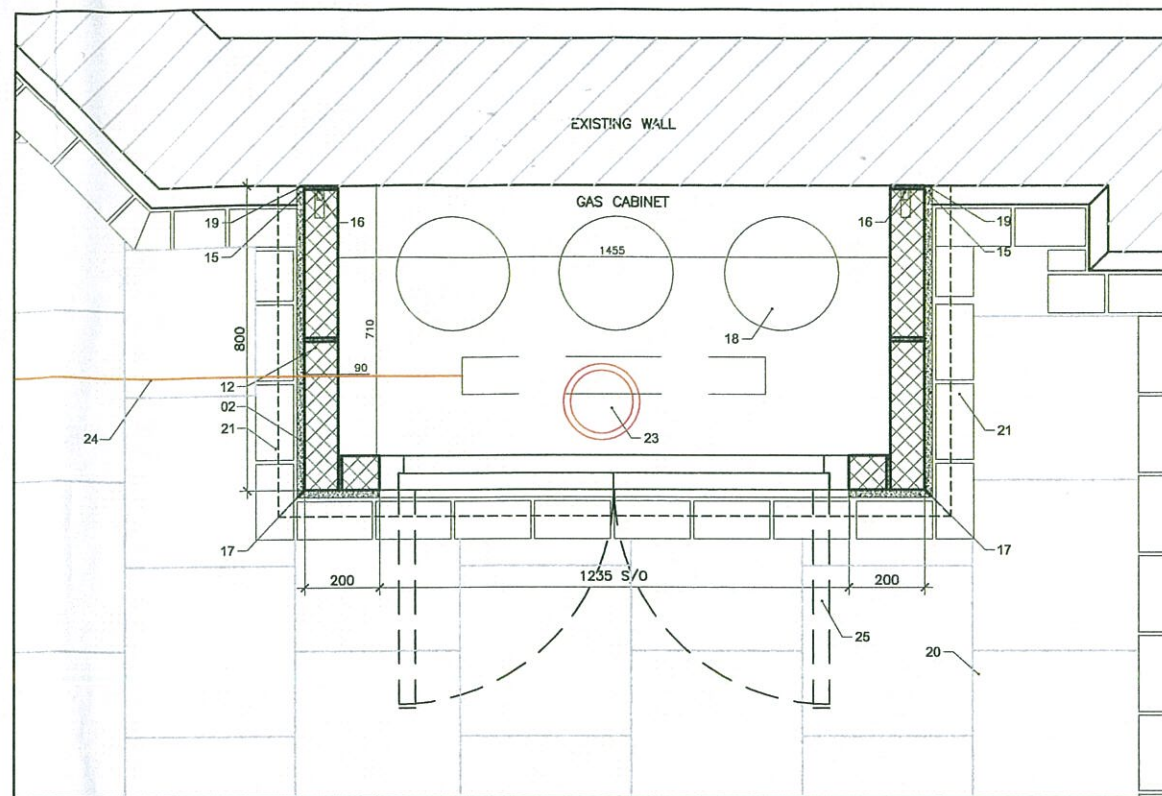

SECTION G-G - SCALE:1:10

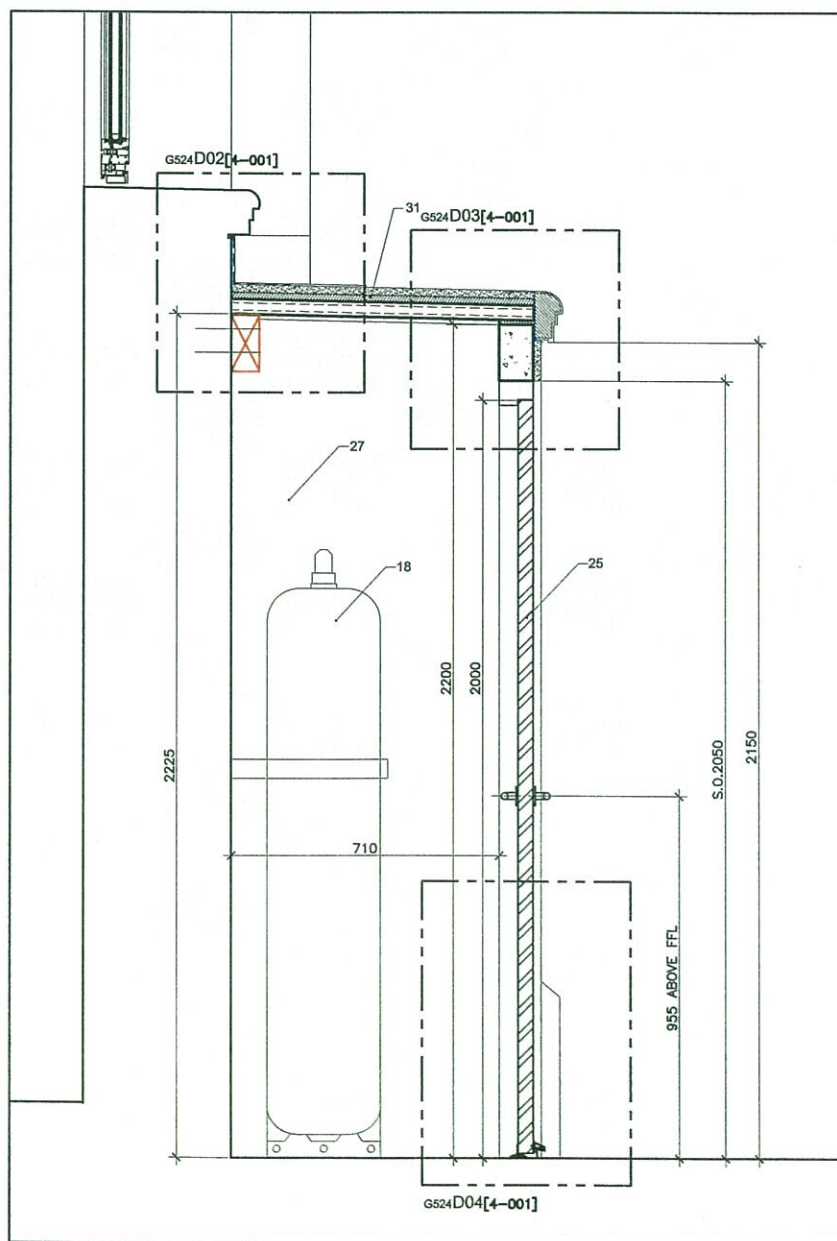

SECTION H-H - SCALE:1:10

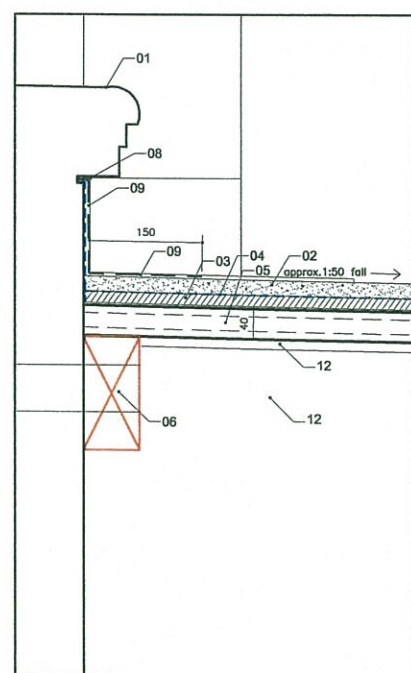

G524D02[4-001] - SCALE:1:5

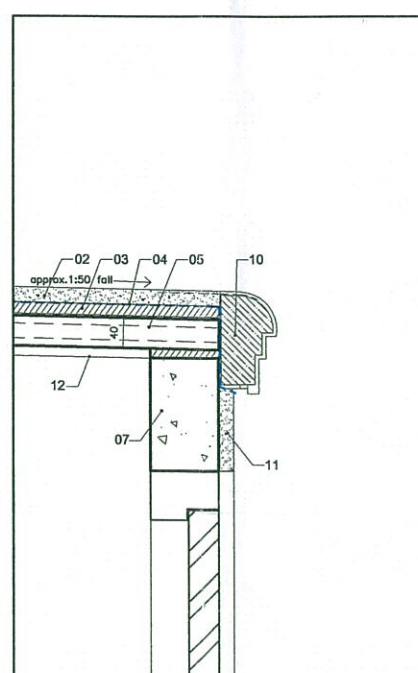

G524D03[4-001] - SCALE:1:5

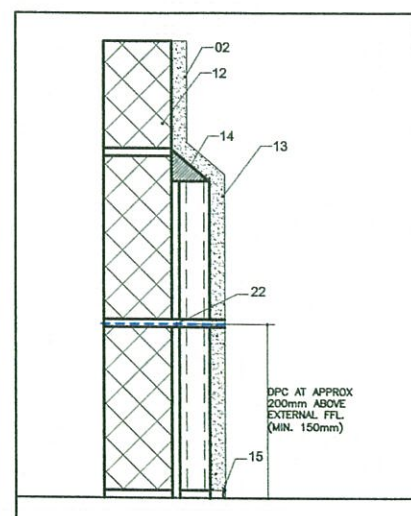

G524D04[4-001] (PLINTH DETAIL) - SCALE:1:5

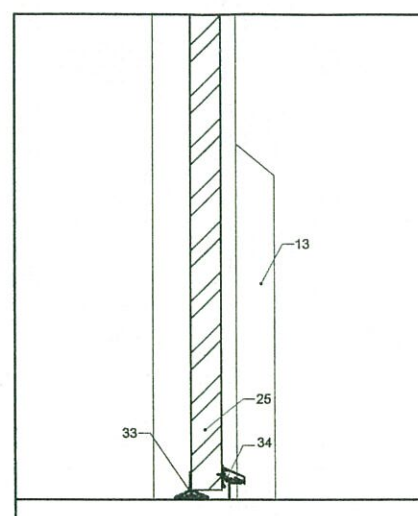

G524D03[4-001] - SCALE:1:5

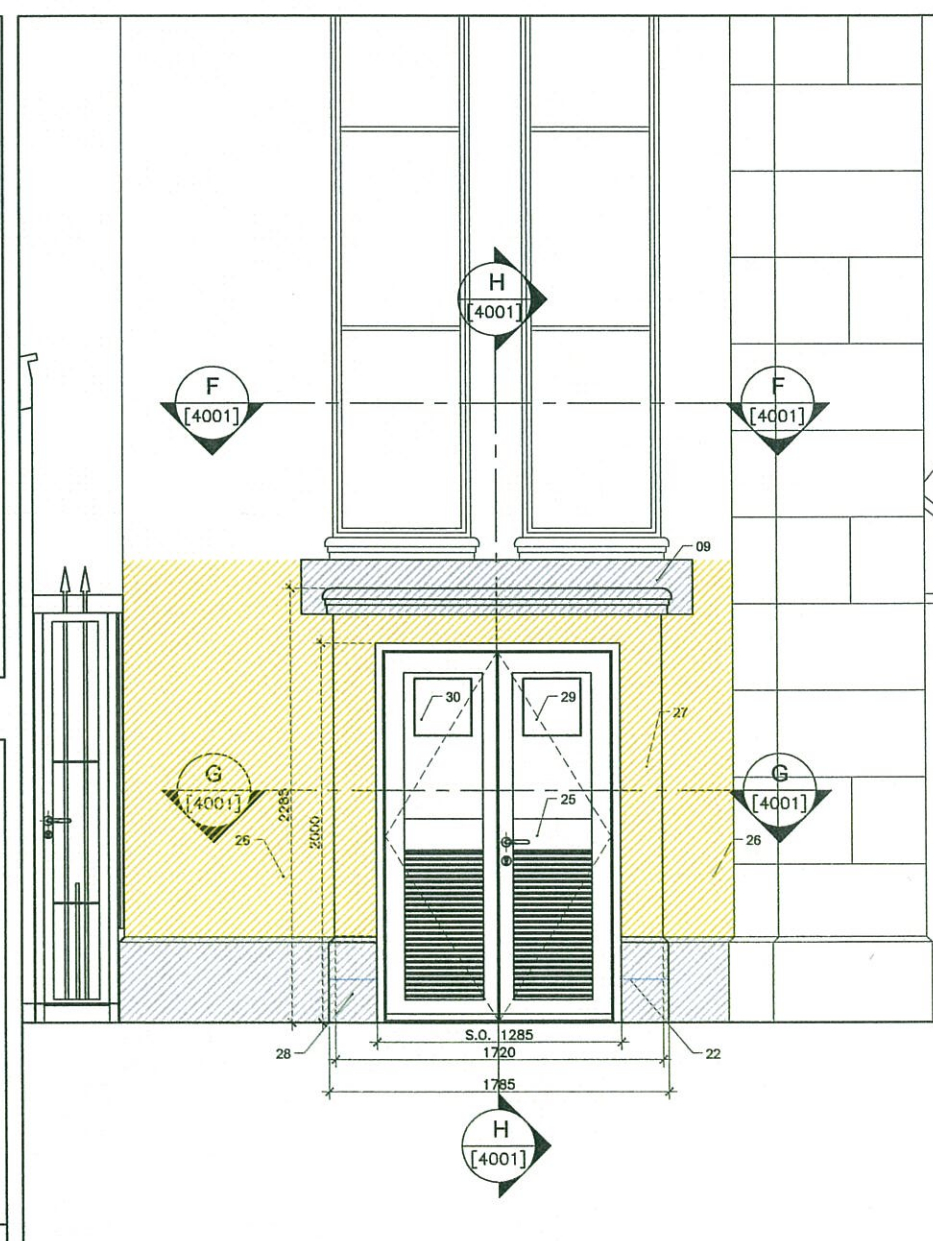

PROPOSED WEST ELEVATION (SECTION B-B) - SCALE 1:20

**NOTES:**

DO NOT SCALE OFF THIS DRAWING. CHECK DIMENSIONS ON SITE PRIOR TO COMMENCEMENT. THIS DRAWING IS THE COPYRIGHT OF WSRM ARCHITECTS LTD. AND MUST NOT BE COPIED OR REPRODUCED, IN PART OR IN WHOLE, WITHOUT PERMISSION OF WSRM ARCHITECTS LTD. TO BE READ IN CONJUNCTION WITH OTHER RELEVANT CONSULTANTS INFORMATION.

**BUILDING NOTES:**

NBS	REF	DESCRIPTION
0000/0000	01	EXISTING WINDOW OILL TO BE REFINISHED AND RECEIVE EXTERNAL PAINT FINISH.
0000/0000	02	20mm SAND CEMENT RENDER TO RECEIVE EXTERNAL PAINT FINISH. STAINLESS STEEL RENDER STOP BEADS AND CORNER BEADS AS REQUIRED.
0000/0000	03	15mm MORTAR BED.
0000/0000	04	BITUMEN WATERPROOF ROOFING FELT LAYER, ADEQUATE FOR FINISHING WITH RENDER COAT.
0000/0000	05	40mm TRASSLON CLAY PLANKS.
0000/0000	06	750mm TREATED TIMBER WALL PLATE BOLTED THROUGH TO EXISTING WALL. WALL PLATE DIMENSIONS TO BE CONFIRMED BY STRUCTURAL ENGINEER.
0000/0000	07	CONCRETE UNITS TO STRUCTURAL ENGINEER'S SPECIFICATION.
0000/0000	08	WATERPROOF FELT MEMBRANE TAKEN UP FACE OF EXISTING WALL TO BE TUCKED AND SEALED INTO CHASING, BELOW LINE OF OILL LEVEL.
0000/0000	09	LEAD FLASHING ALONG FULL LENGTH OF LEAN-TO ROOF, FLOUSED IN AND SEALED INTO CHASE. FLASHING ALSO TO WRAP AROUND NEW FORMED COLLING, TUCKED AND SEALED INTO VERTICAL JOINT WITH EXISTING COLUMN.
0000/0000	10	JPS INSULATED RENDER PROFILE TO MATCH EXISTING WINDOW OILL FINISH. ADHESED INTO POSITION INCLUDING FIBRE REINFORCING MESH AROUND JOINTS AND DRIP DETAIL.
0000/0000	11	20mm SAND CEMENT RENDER TO UNTEL, RECEIVE EXTERNAL PAINT FINISH. AREAS AROUND CONCRETE UNITS TO RECEIVE SS MESH TO PREVENT CRACKING OF RENDER FINISH.
0000/0000	12	CABINET WALLS CONSTRUCTED FROM 100mm BLOCKS, TO RECEIVE SAND CEMENT RENDER AND EXTERNAL PAINT FINISH.
0000/0000	13	NEW PLINTH DETAIL FORMED WITH 40mm THICK TRASSLON CLAY PLANK ON EDGE. HEIGHT AND PROFILE TO MATCH EXISTING PLINTH DETAIL. REFER TO DETAIL 004.
0000/0000	14	SAND CEMENT FILLET.
0000/0000	15	STAINLESS STEEL RENDER STOP BEAD.
0000/0000	16	WOOD SPAK UNIVERSAL WALL STARTER SYSTEM.
0000/0000	17	STAINLESS STEEL RENDER STOP BEAD.
0000/0000	18	GAS CYLINDER 200MM WIDE BY 150 MM IN HEIGHT.
0000/0000	19	THIN JOINT MASTIC SEALANT, COLOUR TO MATCH ADJACENT RENDER FINISH. CONTRACTOR TO PROVIDE ON SITE SAMPLE FOR APPROVAL.
0000/0000	20	EXISTING TILES MARSHALL'S SAXON 450x450mm.
0000/0000	21	NEW TILES MARSHALL'S REVIBLOCK TEXTURED CONCRETE BLOCK FINISH 300x200x90mm. COLOUR CHARCOAL. REF: PERIMETER CONTRACTOR/SUPPLIER & STRUC. ENGINEER TO CONFIRM SUITABILITY FOR VEHICULAR LOADING + EXACT BEDDING REQUIREMENTS.
0000/0000	22	D.P.C. 200mm ABOVE EXTERNAL FFL (MINIMUM 100mm ABOVE FFL). CONTRACTOR TO ENSURE THAT FRAME TONGUE PENETRATES THROUGH THE D.P.C. AND IS SEALED WITH EXTERNAL GRADE SEALANT.
0000/0000	23	FLOOR LIGHT TO BE REMOVED TO THE SPEC.
0000/0000	24	RUN OF GAS SUPPLY TO BE 28MM HDPE PIPE BURIED UNDERGROUND. 400mm COVER TO BE PROVIDED WITH GAS WARNING TAPE AT 200mm GAS SUPPLY PIPE + ROUTE TO M+E SPEC.
0000/0000	25	NEW DOUBLE DOOR AND FRAME TO BE FORMED FROM HARDWOOD. TRIMMER MATCH EXISTING WITH VENTILATION GRATES, WITH HANDLE, LOCK AND INSET MESH TO SPECIALIST DESIGN. TRIMMER TO BE TREATED, PRIMED AND RECEIVE EXTERNAL TRIMMER PAINT COLOUR GRAPHITE GREY TO MATCH NEW FRONT DOORS. SPECIALIST TO PROVIDE DOOR DETAILS AND FINISHING. SEND SAMPLE FOR APPROVAL PRIOR TO MANUFACTURE. LOCK TO BE AS STANDARD GAS COMPANY REQUIREMENT.
0000/0000	26	TREAT, RENDER & PAINT EXISTING WALL ONCE OLD STRUCTURE IS REMOVED - TO MATCH REST OF THE BUILDING, MARMOLENA SPECS BY BRIGHTSIDE & CO LTD.
0000/0000	27	ENCLOSURE FOR GAS CYLINDER (M+E TO CONFIRM SIZE+DIMS).
0000/0000	28	NEW PLINTH DETAIL TO MATCH ADJACENT DETAIL. REFER TO DETAIL 004.
0000/0000	29	LEAN-TO ROOF ALLOW FOR EARLY IDENTIFIABLE SIGN LOCATION TO BE ON SITE, TO READ: 'IMPORTANT: THIS ROOF IS NOT TO BE USED UNDER ANY CIRCUMSTANCES AS A SUPPORT FOR MAINTENANCE PERSONNEL, FOR CLEANING OF WINDOWS OR GENERAL MAINTENANCE PURPOSES.'
0000/0000	30	WARNING SIGN TO BE SPECIFICATION.
0000/0000	31	LEAN-TO ROOF FORMED FROM 40mm TRASSLON CLAY PLANKS TO FALLS OF 1:50, WITH ROOFING FELT WATERPROOFING LAYER AND SAND CEMENT RENDER WITH EXTERNAL PAINT FINISH. REFER TO COLOUR ELEVATIONS FOR COLOUR REFS.
0000/0000	32	LEAN-TO ROOF FORMED FROM 40mm TRASSLON CLAY PLANKS TO FALLS OF 1:50, WITH ROOFING FELT WATERPROOFING LAYER AND SAND CEMENT RENDER WITH EXTERNAL PAINT FINISH. REFER TO COLOUR ELEVATIONS FOR COLOUR REFS.
0000/0000	33	SEALANT CYCLOPONE SEAL (WEATHERBOARD) TO EXTERNAL DOOR TYPE WEL, AS PROTECTION TO RUBBER GASKETS BELOW. COLOUR TO MATCH DOOR FRAME. TO BE FIXED TO DOOR WITH SCREWS.

**NOTE:**  
THIS DRAWING TO BE READ IN CONJUNCTION WITH ALL RELEVANT M&E DRAWINGS FOR POSITIONS OF MANHOLES/SERVICES ROUTES, ETC.

**FOR CONSTRUCTION**

**WSRM architects**  
1,2 26 EUROTOWERS  
PO BOX 474  
GIBRALTAR  
Tel: (350) 200 74547  
Fax: (350) 200 74583  
Email: architects@wsrm.gj  
Web: www.wsrmgj

CLIENT  
TECHNICAL SERVICES DEPARTMENT  
PROJECT  
FRITTERS ENCLOSURE  
DRAWING TITLE  
PROPOSED GAS CABINET DETAILS

SCALE AS DWG@A1  
DATE 08.05.12  
JOB + DRG REF No. G524[4-001]  
REV X  
-DET-GAS CABINET-AS DWG