

**NOTE**  
 This drawing is the copyright and property of  
 AKS Architects and Engineers Ltd. It must not be  
 copied or published without written consent.  
 Do not scale from this drawing.  
 All dimensions to be checked on site.

LEGEND

- New Render on Existing Sub Strate
- New Render on New Sub Strate

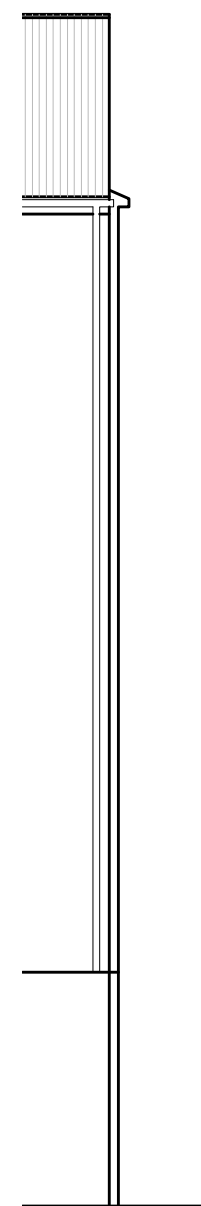

Proposed Partial East Elevation

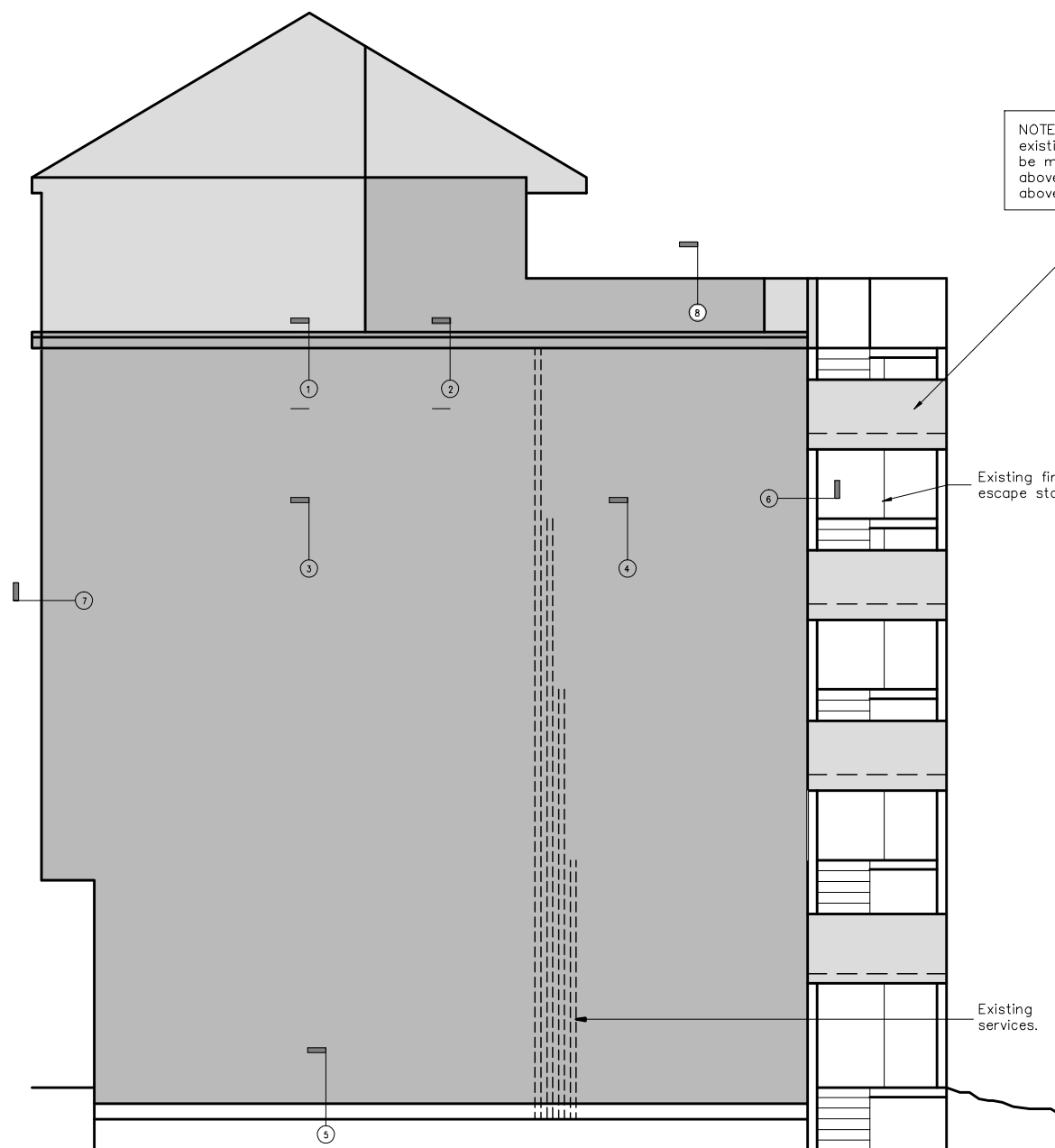

Proposed North Elevation

**NOTE**  
 existing stair balustrades to be made up to 1100mm above landing and 900mm above stair noses.

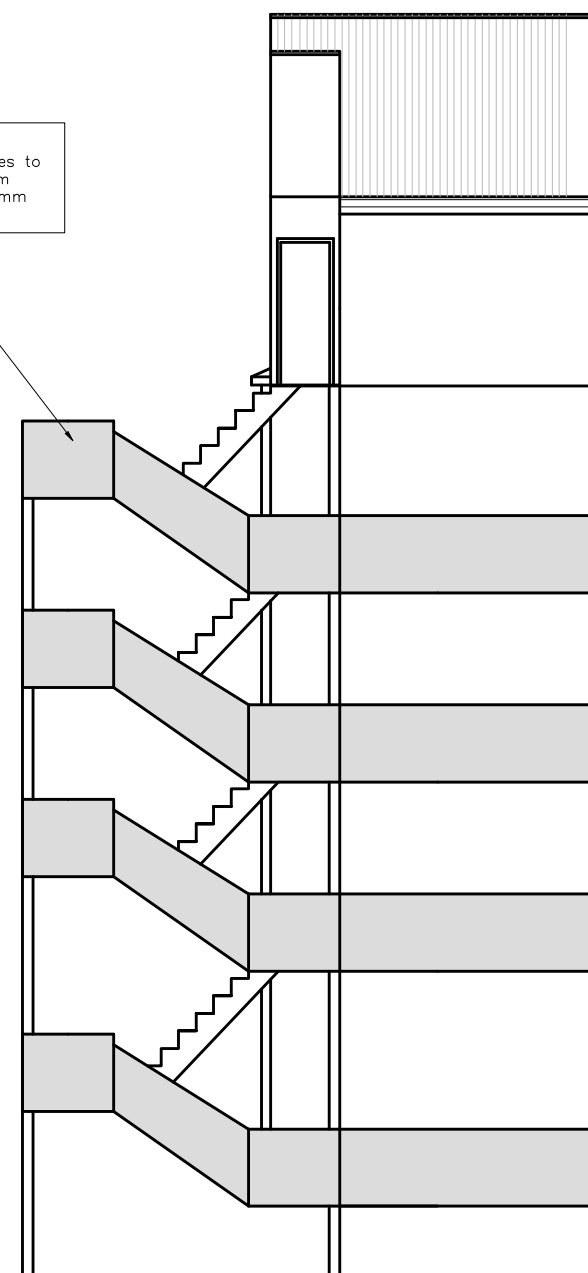

Proposed Partial West Elevation

B	06/07/12	generally revised	
A	13/06/12	generally revised	to

rev | date | description

**AKS** ARCHITECTS & ENGINEERS  
 P.O. Box 855, Gibraltar  
 Tel: (+350) 20073260 Fax: (+350) 20074739 Email: mail@aks.gi

client  
 GIBRA  
 Miss Cripps Road  
 North Mole

project  
 Summit Views Remedial Works

title  
 Proposed Elevations

scale  
 1:50@A1 1:100@A3

drawn by  
 TH DEI

drawing no.  
 A212008.201

rev. date  
 B 08.05.12