

IS/PARTITION KEY

BRITISH GYPSUM OPTIMAL CLASSIC PARTITION SYSTEM:
 CONSISTING OF ONE OUTER LAYER OF 15mm DURABLE BOARD & ONE INNER LAYER OF 15mm SOUNDING BOARD EACH SIDE OF 70mm CENTRAL STAYS AT 400mm CENTRES. 50mm BRICKER APR 1500 IN THE CAVITY. (OVERALL THICKNESS OF PARTITION 125mm). 90 MIN FIRE RATING.

BRITISH GYPSUM OPTIMAL EXTREME PARTITION SYSTEM:
 CONSISTING OF ONE OUTER LAYER OF 15mm DURABLE BOARD & ONE INNER LAYER OF 15mm SOUNDING BOARD EACH SIDE OF 70mm CENTRAL STAYS AT 400mm CENTRES ON THE 2ND FLOOR. 50mm BRICKER APR 1500 IN THE CAVITY. (OVERALL THICKNESS OF PARTITION 125mm). 90 MIN FIRE RATING.

BRITISH GYPSUM OPTIMAL PARTITION SYSTEM:
 CONSISTING OF 50mm METAL Y STAYS WITH GYPSUM BOARDING BETWEEN STAYS. 25mm BRICKER APR 1500 IN THE CAVITY AND ONE OUTER LAYER OF 15mm DURABLE BOARD AND ONE INNER LAYER OF 15mm SOUNDING BOARD TO NON-SHIRT SIDE. (OVERALL THICKNESS OF PARTITION 125mm). 90 MIN FIRE RATING.

EXISTING MASONRY WALLS - VARIOUS THICKNESSES.

BLOCKWORK WALL - SEE NBS F10

BRICKWORK WALL - SEE NBS F10

PLASTERBOARD BOSSING OUT: CONSISTING OF TREATED TIMBER FRAMING WITH 1 OUTER LAYER OF 15mm THICK DURABLE BOARD, 1 FINER LAYER OF 12.5mm THICK WALLBOARD AND 25mm BRICKER APR 1500 INSULATION.

PLASTERBOARD BOSSING IN: CONSISTING OF TREATED TIMBER FRAMING WITH 1 OUTER LAYER OF 15mm THICK DURABLE BOARD, 1 FINER LAYER OF 12.5mm THICK WALLBOARD AND 25mm BRICKER APR 1500 INSULATION.

NOTE: DRAWINGS TO BE READ IN CONJUNCTION WITH ARCHITECT'S FINISHES SCHEDULE

FINISHES KEY:

FLOOR FINISHES:

F1 INTERNAL CERAMIC TILING: ANTI-SLIP CERAMIC TILING. SEE NBS SPEC. SECTION M40. COLOURS AS PER FINISHES SCHEDULE DRAWINGS C000 SERIES.

F2 TARKETT VINYL FLOORING. SEE NBS SPEC. SECTION M40. COLOURS/TYPES AS PER FINISHES SCHEDULE DRAWINGS C000 SERIES.

F4 EXTERNAL MASONRY TERRACES CERAMIC TILING: EXTERNAL QUALITY ANTI-SLIP CERAMIC TILING. SEE NBS SPEC. SECTION M40. COLOURS AS PER FINISHES SCHEDULE DRAWINGS C000 SERIES.

F5 BASED COMPUTER FLOOR WITH ANTI-STATIC TILES - REFER TO M&E DRAWINGS AND SPECIFICATIONS.

F6 ENTRANCE CLEAN-OFF MATTERS: SEE NBS SPEC. SECTION M10. REFER TO FINISHES SCHEDULE DRAWINGS C000 SERIES.

WALL FINISHES:

W1 BULK TONE STEELWOLDED QUACKING EGGSHELL ANTI-BACTERIAL PAINT. SEE NBS SPEC. SECTION M40. COLOURS AS PER FINISHES SCHEDULE DRAWINGS C000 SERIES.

W2 CERAMIC TILING (TOILET & SHOWER WALLS): SEE NBS SPEC. SECTION M40. COLOURS AS PER FINISHES SCHEDULE DRAWINGS C000 SERIES.

W3 CERAMIC TILED WORKTOP SPLASHBACK (KITCHENS AND UTILITY SPLUNGES AREA): SEE NBS SPEC. SECTION M40. COLOURS AS PER FINISHES SCHEDULE DRAWINGS C000 SERIES.

CEILING FINISHES:

C1 BRITISH GYPSUM CASOLINE NF SUSPENDED CEILING SYSTEM. CONSISTING OF 1 INNER LAYER 12.5mm THICK SOUNDING BOARD WITH 1 OUTER LAYER OF 15mm THICK DURABLE H BOARD (UPPER GROUND, 1ST AND 2ND FLOORS. LOWER GROUND TO HAVE SOUNDING BOARD ONLY). SEE NBS SPEC. SECTION K10.

C3 BRITISH GYPSUM CYFLUXER UNIVERSAL SYSTEM: FIXED TO UNDERSIDE OF JOISTS/DATTS. SEE NBS SPEC. SECTION K10.

C4 FIRE PROOFING TO UNDERSIDE OF TIMBER FLOORING: CONSISTING OF TWO LAYERS OF 12.5mm THICK GYPSUM FIRELINE BOARD DIRECTLY FIXED TO UNDERSIDE OF JOISTS. SEE NBS SPEC. SECTION K10.

C5 15mm THICK CEMENT BOARD CEILING ON TREATED SOFTWOOD TIMBER FRAMING. CEMENT BOARD TO RECEIVE AN ACRYLIC RENDER SYSTEM FINISH. TIMBER FRAMING TO BE FIXED TO EXISTING STRUCTURAL BEAMS SLAB. SEE NBS SPEC. SECTION K11, K20 & G2.

WALL PROTECTORS & GUARDS:

UPPER GROUND EM WVD CORRIDORS TO RECEIVE ANTI-LIGATURE WALL FINISHES.

ALL CORRIDOR WALLS TO RECEIVE CORNER GUARDS AT CORNER LOCATIONS: Acrylic Surface Mounted Corner Guard SM-10/ SM-20. To be installed in strict accordance with the manufacturer's recommendations and instructions.

ROOM EQUIPMENT AND FURNITURE:

PLEASE REFER TO SEPARATE GVA ROOM DATA SHEETS FOR DETAILED EQUIPMENT AND FURNITURE REQUIREMENTS OF EACH ROOM.

NOTES:
 On this drawing from this drawing. Only figured dimensions are to be taken from this drawing.
 Contractor must verify all dimensions on site before commencing any work or shop drawings.
 Work not in this Gibraltar Construction (Design & Manufacture) Regulations is not to start until a Health and Safety Plan has been prepared.
 This drawing is Copyright and must not be reproduced without consent of GC Architects.
 This drawing originates from the CAD file:
 Project: 09012/D/C211
 Rev. Description
 A UPDATES TO REFLECT FEBRUARY 2012 GC&E APPROVED ISSUES.
 Drawn Date: 01/02/12
 Check Date: 01/02/12

DRAINAGE NOTE:

DRAINAGE AS PER M&E ENGINEER'S DETAILS AND SPECIFICATIONS.

FITTINGS NOTES:

- PLEASE REFER TO DOOR SCHEDULE C305 (BLOCK C) & C308 (BLOCK D) & DOOR TYPES DRAWINGS C302 & C303 (BLOCK C) & C306 (BLOCK D) AND ALSO NBS SECTION L20 FOR INFORMATION ON ALL DOORS.

- PLEASE REFER TO WINDOW SCHEDULE C304 (BLOCK C) & C307 (BLOCK D) AND WINDOW TYPES DRAWINGS C300 & C301 (BLOCK C) & C306 (BLOCK D) AND ALSO NBS SECTION L10 FOR INFORMATION ON ALL WINDOWS.

- ALL KITCHENS TO HAVE NEW KITCHEN WORKTOP WITH NEW KITCHEN SINK, BASE UNITS, WALL UNITS, OVEN, COOKER AND EXTRACT HOOD TO SPECIALIST DESIGN. (SEE NBS SPEC. SECTION H11).

- FOR DETAILS OF SANITARYWARE SEE NBS SPEC. SECTION H13.

- FITTINGS & FIXTURES WITHIN PATIENT AREAS TO COMPLY WITH CURRENT ANTI-LIGATURE RECOMMENDATIONS. APPROVAL FROM THE CHA OF ALL ANTI-LIGATURE FITTINGS & FIXTURES WILL BE REQUIRED BEFORE THESE ARE ORDERED BY THE CONTRACTOR.

- DRAWINGS AND WINDOW AND DOOR SCHEDULES TO BE READ IN CONJUNCTION WITH THE LATEST TENDS FIRE CONSULTANTS REPORT.

GENERAL NOTES:

DRAWING TO BE READ IN CONJUNCTION WITH NBS SPECIFICATION. ONLY SELECTED NBS REFERENCES ARE SHOWN ON THIS DRAWING. PLEASE NOTE THAT CONTRACTOR IS RESPONSIBLE FOR FULL CROSS REFERENCING OF NBS SPECIFICATION AND DRAWINGS.

ALL DIMENSIONS GIVEN ARE IN MILLIMETRES AND MUST BE CHECKED ON SITE AND NOT SCALED FROM THESE DRAWINGS.

ALL WRITTEN DIMENSIONS TO BE CHECKED ON SITE BY CONTRACTORS / SUPPLIERS.

ALL MATERIALS AND FITTINGS TO BE TO BRITISH STANDARDS AND BEST QUALITY.

ALL WORKS TO COMPLY WITH LATEST GIBRALTAR COM AND HEALTH & SAFETY REGULATIONS.

ALL AREAS DISTURBED OR EXPOSED DURING WORKS TO BE MADE GOOD TO MATCH EXISTING ADJACENT.

THE CONTRACTOR IS TO PROVIDE SAMPLES OF EXACT FINISHES AND FITTINGS TO BE APPROVED PRIOR TO PLACEMENT OF ORDERS AND/OR PROCEEDING WITH THE WORKS.

ALL WASTE TO BE CARRIED AWAY AND DISPOSED OF IN ACCORDANCE WITH LOCAL REGULATIONS.

ALL COLLISIONS AND STRUCTURAL ELEMENTS ARE INDICATIVE ONLY. REFER TO STRUCTURAL ENGINEER'S DRAWINGS FOR ALL STRUCTURAL ELEMENTS.

FOR M&E WORK REFER TO M&E ENGINEER'S DRAWINGS AND SPECIFICATION.

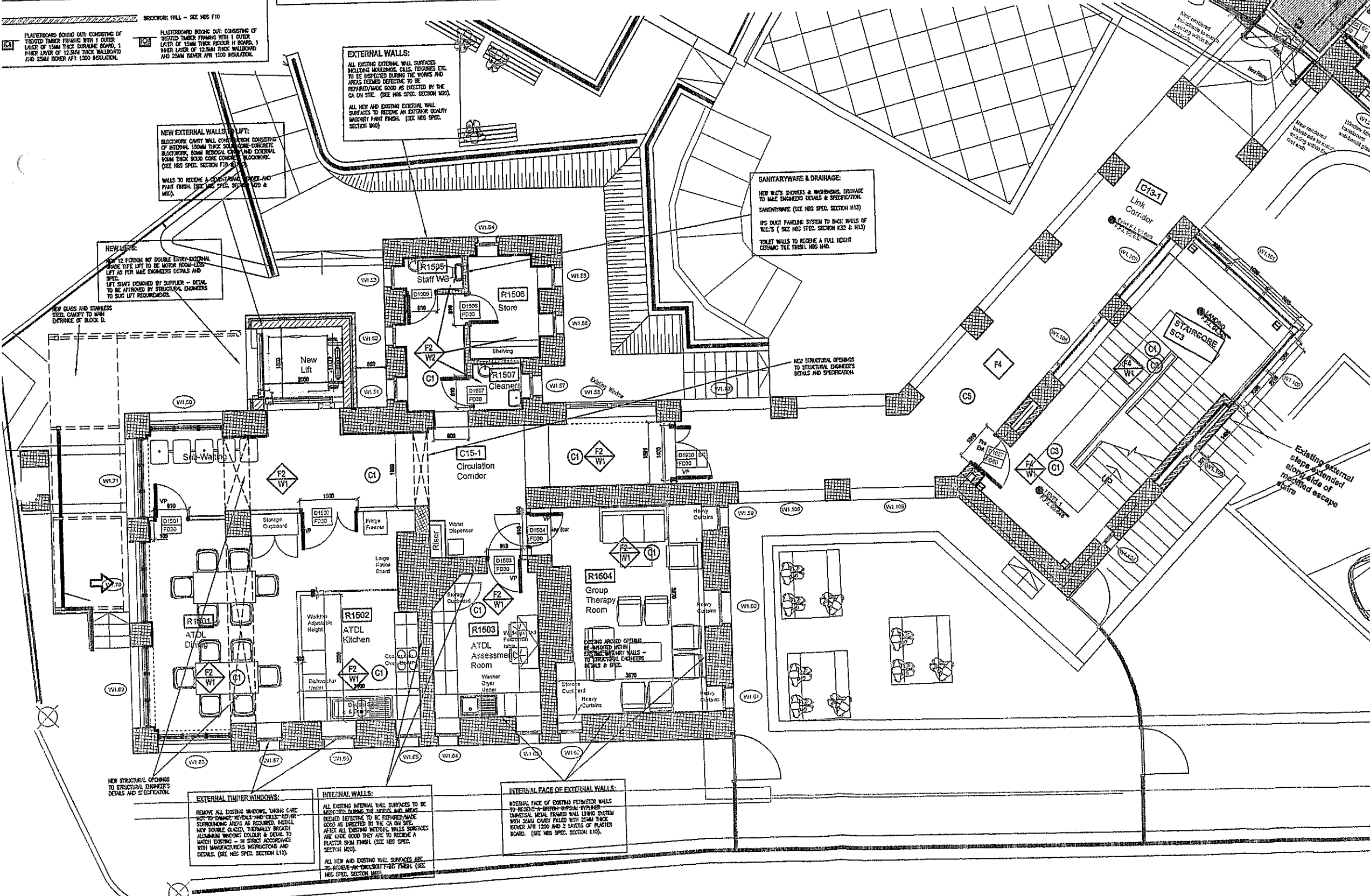

GC Architects, Gibraltar.
CONSTRUCTION
 Date: 26/04/2012 Signed: JJC

rchitects
 Members of the Royal Institute of British Architects
 PROJECT
 Government of Gibraltar
 Former Royal Naval Hospital
 Gibraltar
 DRAWING TITLE
 Block D - Activity & Rehabi Centre
 Level 1: First Floor Plan
 and Link between C and D
 Scale: 1:50 @ A1
 Drawing No: 09012/D/C211 Rev. A
 Date Drawn: 04/02/11
 Date Checked:
 Drawing By: JOR
 Checked By:
 CONSTRUCTION