

NOTES
Do not scale from this drawing. Only figured dimensions are to be taken from this drawing.
Contractor must verify all dimensions on site before commencing any work or stop drawings.
Work within the Gibraltar Construction (Design & Management) Regulations is not to start until a Health and Safety Plan has been produced.
This Drawing is Copyright and must not be reproduced without consent of GCArchitects.
This drawing originates from the CAD file:
Projects?
Rev. Description Drawn Date Check Date
A UPDATED TO REFLECT FEBRUARY 2012 CLIENT APPROVED LAYOUTS. 16/03/12

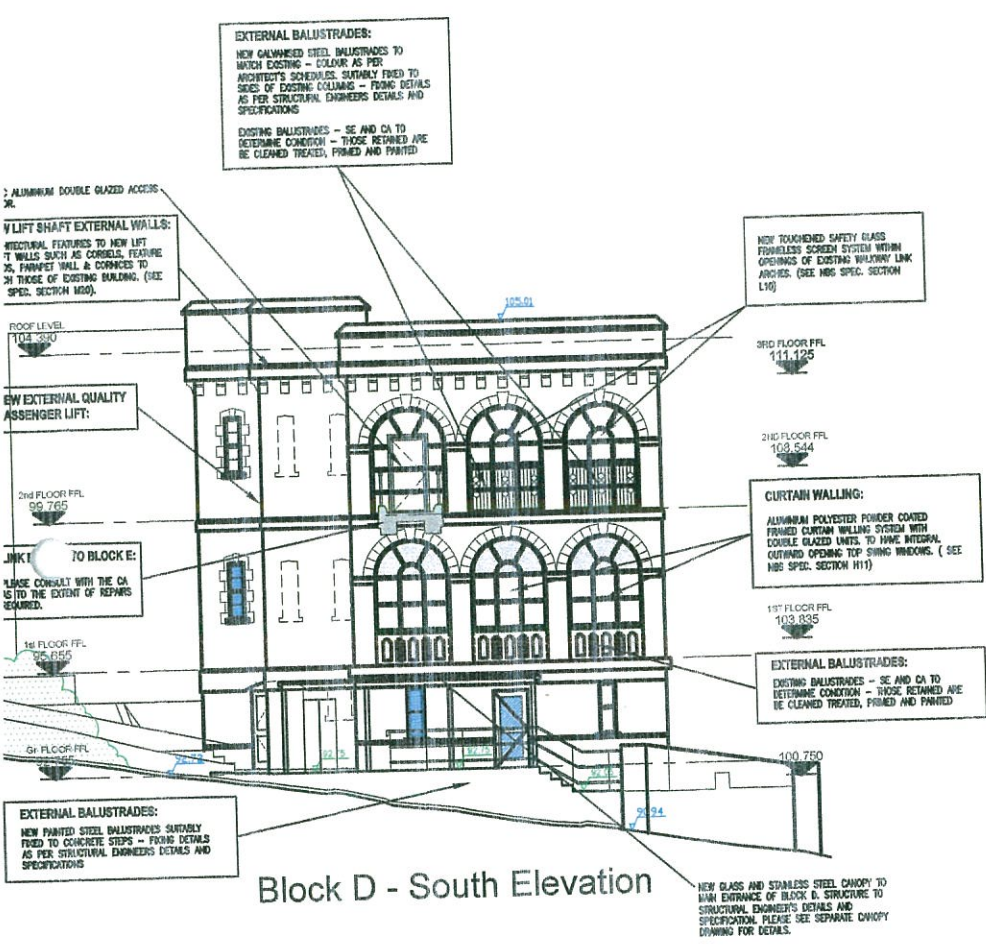

Block D - South Elevation

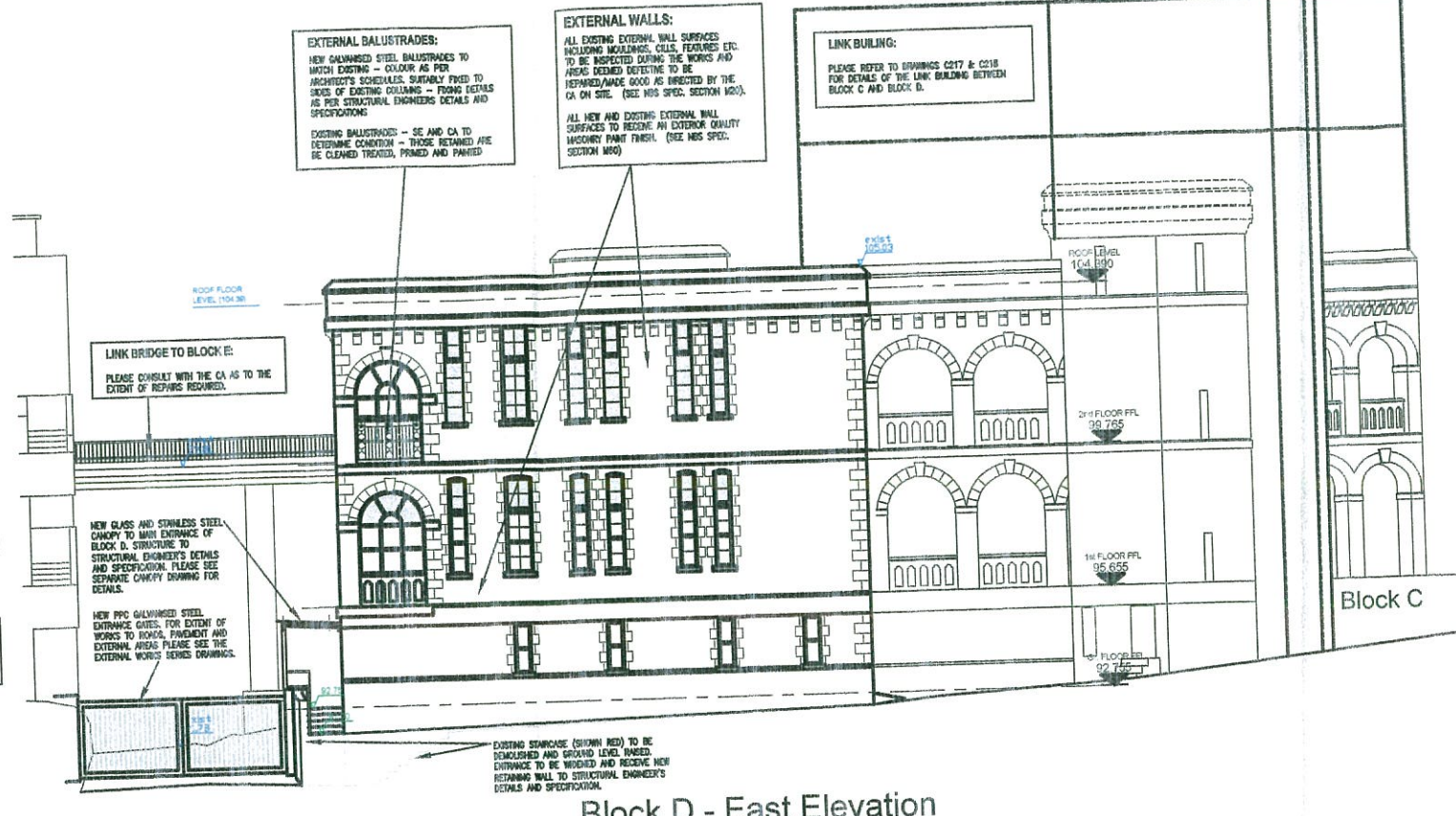

Block D - East Elevation

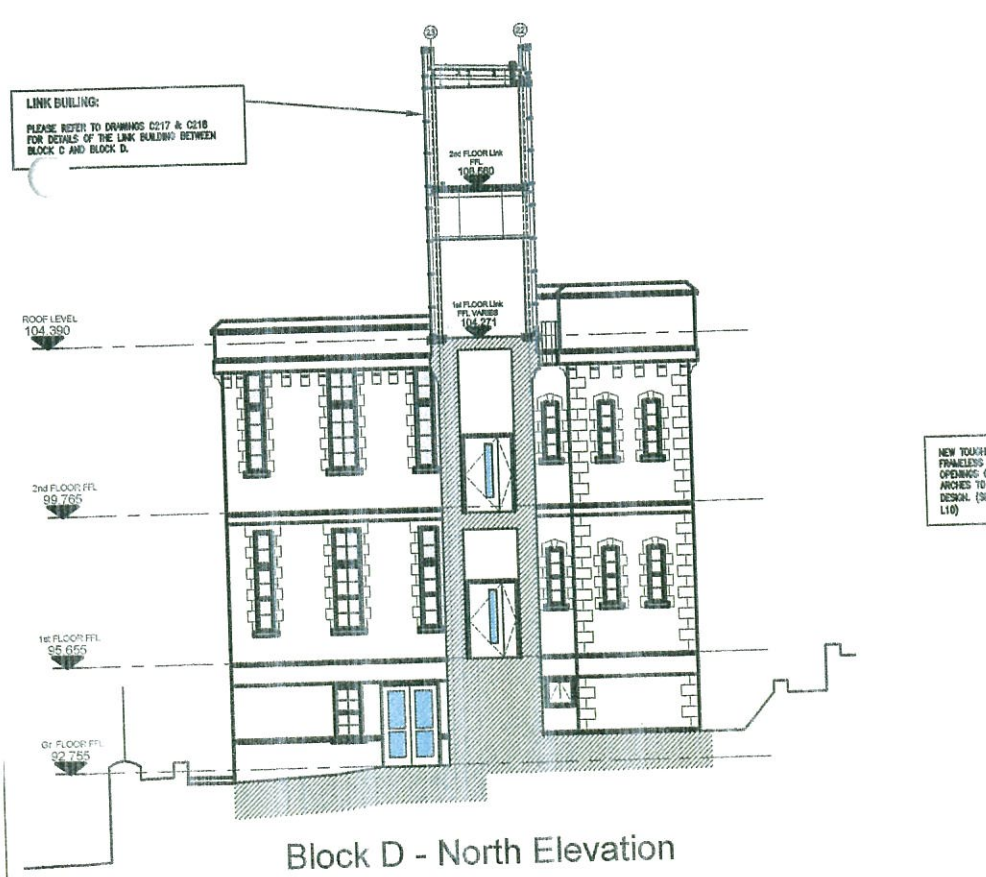

Block D - North Elevation

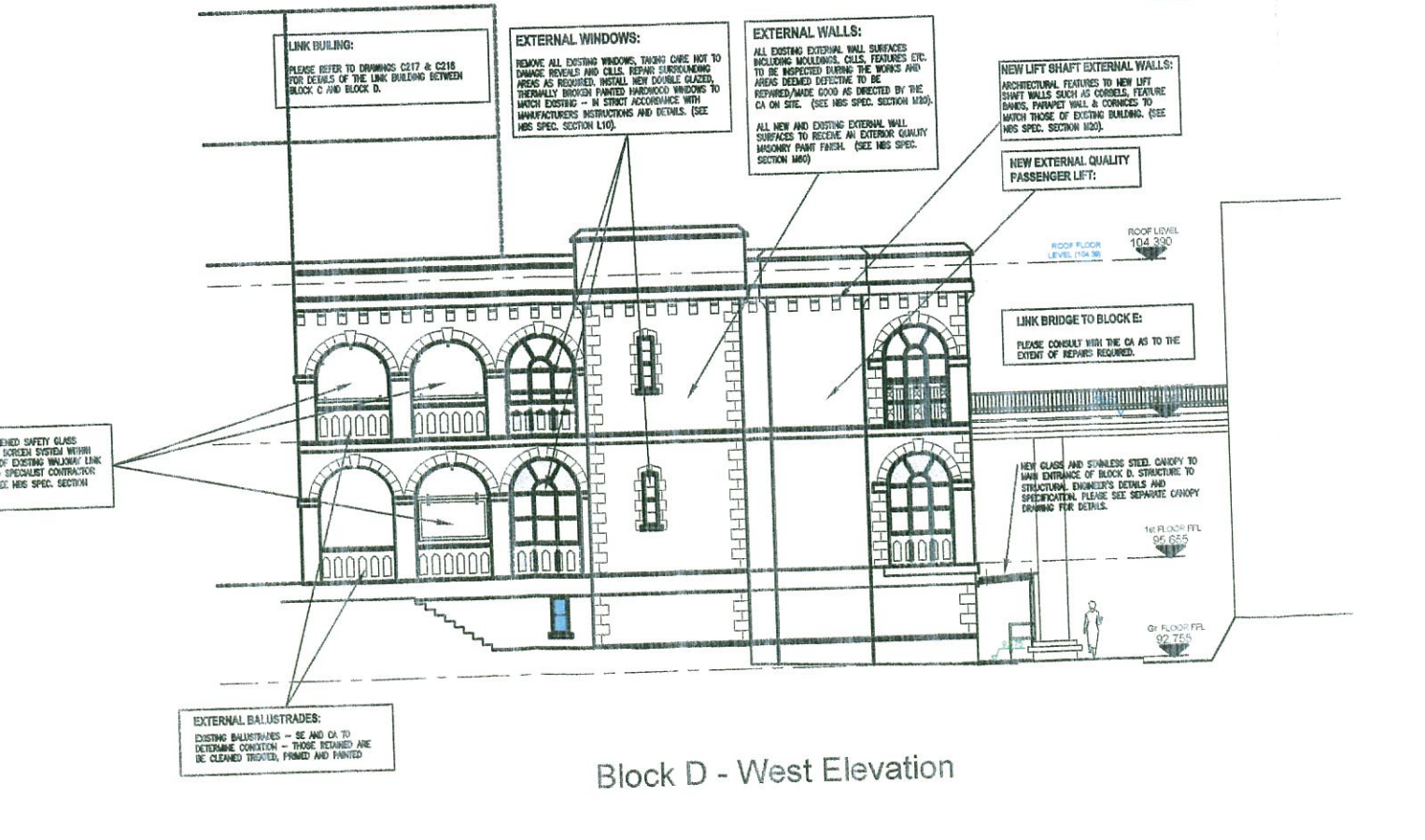

Block D - West Elevation

DRAINAGE NOTE:
DRAINAGE AS PER M&E ENGINEER'S DETAILS AND SPECIFICATIONS.

FITTINGS NOTES:
- PLEASE REFER TO DOOR SCHEDULE C305 (BLOCK C) & C308 (BLOCK D) & DOOR TYPES DRAWINGS C302 & C303 (BLOCK C) & C306 (BLOCK D) AND ALSO NBS SECTION L20 FOR INFORMATION ON ALL DOORS.
- PLEASE REFER TO WINDOW SCHEDULE C304 (BLOCK C) & C307 (BLOCK D) AND WINDOW TYPES DRAWINGS C300 & C301 (BLOCK C) & C306 (BLOCK D) AND ALSO NBS SECTION L10 FOR INFORMATION ON ALL WINDOWS.
- ALL KITCHENS TO HAVE NEW KITCHEN WORKTOP WITH NEW KITCHEN SINK, BASE UNITS, WALL UNITS, OVEN, COOKER AND EXTRACT HOOD TO SPECIALIST DESIGN. (SEE NBS SPEC. SECTION N11).
- FOR DETAILS OF SANITARYWARE SEE NBS SPEC. SECTION N13.

GENERAL NOTES
DRAWING TO BE READ IN CONJUNCTION WITH NBS SPECIFICATION. ONLY SELECTED NBS REFERENCES ARE SHOWN ON THIS DRAWING. PLEASE NOTE THAT CONTRACTOR IS RESPONSIBLE FOR FULL CROSS REFERENCING OF NBS SPECIFICATION AND DRAWINGS.

ALL DIMENSIONS GIVEN ARE IN MILLIMETRES AND MUST BE CHECKED ON SITE AND NOT SCALED FROM THESE DRAWINGS.
ALL WRITTEN DIMENSIONS TO BE CHECKED ON SITE BY CONTRACTORS / SUPPLIERS.
ALL MATERIALS AND FITTINGS TO BE TO BRITISH STANDARDS AND BEST QUALITY.
ALL WORKS TO COMPLY WITH LATEST GIBRALTAR CDM AND HEALTH & SAFETY REGULATIONS.

ALL AREAS DISTURBED OR EXPOSED DURING WORKS TO BE MADE GOOD TO MATCH EXISTING ADJACENT.
THE CONTRACTOR IS TO PROVIDE SAMPLES OF EXACT FINISHES AND FITTINGS TO BE APPROVED PRIOR TO PLACEMENT OF ORDERS AND/OR PROCEEDING WITH THE WORKS.
ALL ARISING TO BE CARTED AWAY AND DISPOSED OF IN ACCORDANCE WITH LOCAL REGULATIONS.
ALL COLUMNS AND STRUCTURAL ELEMENTS ARE INDICATIVE ONLY. REFER TO STRUCTURAL ENGINEER'S DRAWINGS FOR ALL STRUCTURAL ELEMENTS.
FOR M&E WORK REFER TO M&E ENGINEER'S DRAWINGS AND SPECIFICATION.

WINDOWS KEY:
SOLID SHADING DENOTES OPAQUE PANELS
DOTTED SHADING DENOTES TRANSLUCENT GLASS

GCArchitects, Gibraltar.
CONSTRUCTION
Date: 26/04/2012 Signed: JJC

GCArchitects

Members of the Royal Institute of British Architects
GCArchitects Ltd, Suite 1, First Floor, 21 Horse Barrack Lane, GIBRALTAR
T: (350) 49530 F: (350) 49501 E: info@gcarchitects.gi W: www.gcarchitects.gi

PROJECT
Government of Gibraltar
Former Royal Naval Hospital
Gibraltar

DRAWING TITLE
Block D - Mental Health
Block D Elevations

Scale	1:100 @ A1	Drawn By	JJC	Checked By	
Date Drawn	07/02/11	Date Checked			
Drawing Status	CONSTRUCTION				

DRAWING NO.
09012/D/C219 Rev. A