

WALLS/PARTITION KEY

- BRITISH GYPSUM BOARD CLASSIC PARTITION SYSTEM... BRITISH GYPSUM BOARD EXTERIOR PARTITION SYSTEM... BRITISH GYPSUM BOARD PARTITION SYSTEM... EXISTING MASONRY WALLS - VARIOUS THICKNESSES... BLOCKWORK WALL - SEE HBS F10... PLASTERBOARD BOILING OUT...

NOTE: DRAWINGS TO BE READ IN CONJUNCTION WITH ARCHITECT'S FINISHES SCHEDULE

FINISHES KEY:

FLOOR FINISHES:

- F1 INTERNAL CERAMIC TILE... F2 ANTI-SLIP CERAMIC TILE... F4 EXTERNAL QUALITY ANTI-SLIP CERAMIC TILE... F5 RAISED COMPUTER FLOOR WITH ANTI-STATIC TILES... F6 ENTRANCE CLEAN-OFF MATING...

WALL FINISHES:

- W1 DALUX TRADE STEELSHIELD DUCKWOOD BRUSHED ANTI-BACTERIAL PAINT... W2 CERAMIC TILING... W3 CERAMIC TILE WORKTOP SPLASHBACK...

CEILING FINISHES:

- C1 BRITISH GYPSUM BOARD 12.5MM THICK... C3 BRITISH GYPSUM BOARD UNIVERSAL SYSTEM... C4 FIRE PROOFING TO UNDERSIDE OF TIMBER FLOORS... C5 12.5MM THICK CEMENT BOARD CEILING...

- C7 HINGED ACCESS METAL CEILING SYSTEM... C8 ARMSTRONG DUNE SUPREME TEGULAR GRID SUSPENDED CEILING SYSTEM...

WALL PROTECTORS & GUARDS:

UPPER GROUND EM WVD CORRIDORS TO RECEIVE ANTI-LIGATURE WALL HARDWARE... ALL CORRIDOR WALLS TO RECEIVE CORNER GUARDS AT CORNER LOCATIONS...

ROOM EQUIPMENT AND FURNITURE:

PLEASE REFER TO SEPARATE CHM ROOM DATA SHEETS FOR DETAILED EQUIPMENT AND FURNITURE REQUIREMENTS OF EACH ROOM.

NOTES: Do not scale from this drawing. Only figured dimensions are to be taken from this drawing.

Contractors must verify all dimensions on site before commencing any work or shop drawings.

Work must be in accordance with the Gibraltar Construction (Design & Management) Regulations and must start with a Health and Safety Plan that has been produced.

This Drawing is Copyright and must not be reproduced without consent of GCArchitects.

This drawing originates from the CAD file: Project1.rvt

Revision Description: A UPDATED TO REFLECT FEBRUARY 2012 C216 APPROVED DRAWINGS. Drawn Date: 08.03.12. Checked Date: 08.03.12.

DRAINAGE NOTE:

DRAINAGE AS PER M&E ENGINEER'S DETAILS AND SPECIFICATIONS.

FITTINGS NOTES:

- PLEASE REFER TO DOOR SCHEDULE C305 (BLOCK C) & C308 (BLOCK D) & DOOR TYPES DRAWINGS C302 & C303 (BLOCK C) & C306 (BLOCK D) AND ALSO HBS SECTION L20 FOR INFORMATION ON ALL DOORS... - PLEASE REFER TO WINDOW SCHEDULE C304 (BLOCK C) & C307 (BLOCK D) AND WINDOW TYPES DRAWINGS C300 & C301 (BLOCK C) & C305 (BLOCK D) AND ALSO HBS SECTION L10 FOR INFORMATION ON ALL WINDOWS...

- ALL KITCHENS TO HAVE NEW KITCHEN WORKTOP WITH NEW KITCHEN SINK, WASH UNITS, OVEN, COOKER AND EXTRACT HOOD TO SPECIALIST DESIGN. (SEE HBS SPEC. SECTION H11).

- FOR DETAILS OF SANITARYWARE SEE HBS SPEC. SECTION H13.

- FITTINGS & FIXTURES WITHIN PATIENT AREAS TO COMPLY WITH CURRENT ANTI-LIGATURE RECOMMENDATIONS. APPROVAL FROM THE GHA OF ALL ANTI-LIGATURE FITTINGS & FIXTURES WILL BE REQUIRED BEFORE THESE ARE ORDERED BY THE CONTRACTOR.

- DRAWINGS AND WINDOW AND DOOR SCHEDULES TO BE READ IN CONJUNCTION WITH THE LATEST TENDS FIRE CONSULTANTS REPORT.

GENERAL NOTES:

DRAWING TO BE READ IN CONJUNCTION WITH HBS SPECIFICATION. ONLY SELECTED HBS REFERENCES ARE SHOWN ON THIS DRAWING. PLEASE NOTE THAT CONTRACTOR IS RESPONSIBLE FOR FULL CROSS REFERENCING OF HBS SPECIFICATION AND DRAWINGS.

ALL DIMENSIONS GIVEN ARE IN MILLIMETRES AND MUST BE CHECKED ON SITE AND NOT SCALED FROM THESE DRAWINGS.

ALL WRITTEN DIMENSIONS TO BE CHECKED ON SITE BY CONTRACTORS / SUPPLIERS.

ALL MATERIALS AND FITTINGS TO BE TO BRITISH STANDARDS AND BEST QUALITY.

ALL WORKS TO COMPLY WITH LATEST GIBRALTAR CON AND HEALTH & SAFETY REGULATIONS.

ALL AREAS DISTURBED OR EXPOSED DURING WORKS TO BE MADE GOOD TO MATCH EXISTING ADJACENT.

THE CONTRACTOR IS TO PROVIDE SAMPLES OF EXACT FINISHES AND FITTINGS TO BE APPROVED PRIOR TO PLACEMENT OF ORDERS AND/OR PROCEEDING WITH THE WORKS.

ALL WASTE IS TO BE CARRIED AWAY AND DISPOSED OF IN ACCORDANCE WITH LOCAL REGULATIONS.

ALL COLUMNS AND STRUCTURAL ELEMENTS ARE INDICATIVE ONLY. REFER TO STRUCTURAL ENGINEER'S DRAWINGS FOR ALL STRUCTURAL ELEMENTS.

FOR M&E WORK REFER TO M&E ENGINEER'S DRAWINGS AND SPECIFICATION.

GCArchitects, Gibraltar. CONSTRUCTION Date: 26/04/2012 Signed: JJC

rchitects

Members of the Royal Institute of British Architects

GCArchitects Ltd, Suite 1110, Level 21, Horse Bay Road, GIBRALTAR T: (350) 2500 1, (350) 2500 1, F: (350) 2500 1, W: www.gcarchitects.com

PROJECT: Government of Gibraltar Former Royal Naval Hospital Gibraltar

DRAWING TITLE: Block C - Mental Health Hospital Level 3 - First Floor Plan Sheet 1 of 2

Scale: 1:50 @ A1. Drawn By: JOR. Date Drawn: 02/12/10. Checked By: [blank]. Date Checked: [blank].

DRAWING NO: 09012/C/C204 Rev. A

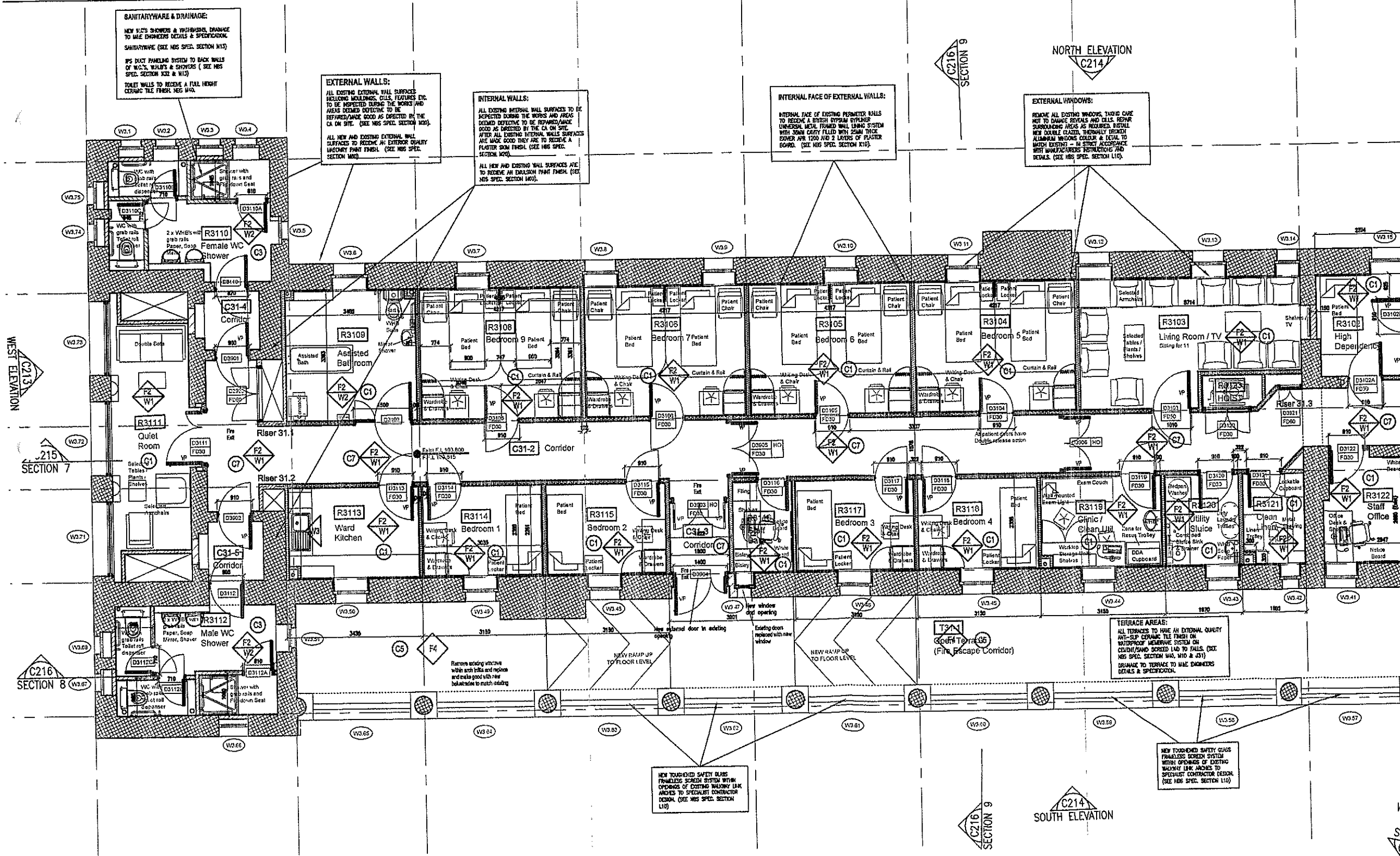

SANITARYWARE & DRAINAGE: NEW W.C. SHOWERS & WASH-BASINS TO BE SPECIFIED TO MATCH DRAWINGS & SPECIFICATIONS. SANITARYWARE (SEE HBS SPEC. SECTION H13). P.F. DUCT PANELING SYSTEM TO BACK WALLS OF W.C.'S, WALLS & SHOWERS (SEE HBS SPEC. SECTION H22 & H13). TRAP WELLS TO RECEIVE A FULL HEIGHT CERAMIC TILE FINISH (SEE HBS SPEC. SECTION H10).

EXTERNAL WALLS: ALL EXISTING EXTERNAL WALL SURFACES INCLUDING MOULDINGS, CILLS, FIXTURES ETC. TO BE INSPECTED DURING THE WORKS AND AREAS FOUND DEFECTIVE TO BE REPAIR/MADE GOOD AS DIRECTED BY THE CA ON SITE. (SEE HBS SPEC. SECTION M20). ALL NEW AND EXISTING EXTERNAL WALL SURFACES TO RECEIVE AN EXTERIOR QUALITY MASONRY PAINT FINISH. (SEE HBS SPEC. SECTION M20).

INTERNAL WALLS: ALL EXISTING INTERNAL WALL SURFACES TO BE INSPECTED DURING THE WORKS AND AREAS FOUND DEFECTIVE TO BE REPAIR/MADE GOOD AS DIRECTED BY THE CA ON SITE. AFTER ALL EXISTING INTERNAL WALL SURFACES ARE MADE GOOD THEY ARE TO RECEIVE A PLASTER FINISH. (SEE HBS SPEC. SECTION M20). ALL NEW AND EXISTING WALL SURFACES ARE TO RECEIVE AN DALUX PAINT FINISH. (SEE HBS SPEC. SECTION M20).

INTERNAL FACE OF EXTERNAL WALLS: INTERNAL FACE OF EXISTING PERIMETER WALLS TO RECEIVE A BRITISH GYPSUM BOARD UNIVERSAL METAL FRAMED WALL LINING SYSTEM WITH 25MM GYPSUM BOARD WITH 25MM THICK CORNER AND 1200mm x 2 LAYERS OF PLASTER BOARD. (SEE HBS SPEC. SECTION K10).

EXTERNAL WINDOWS: REMOVE ALL EXISTING WINDOWS, THEREFORE NOT TO DAMAGE SERVICES AND CILLS. REMOVE SURROUNDING AREAS AS REQUIRED. INSTALL NEW DOUBLE GLAZED, THERMALLY BROKEN ALUMINIUM WINDOW COLOUR & FINISH TO MATCH EXISTING - IN STRICT ACCORDANCE WITH MANUFACTURERS INSTRUCTIONS AND DETAILS. (SEE HBS SPEC. SECTION L10).

TERACE AREAS: ALL TERRACES TO HAVE AN EXTERIOR QUALITY ANTI-SLIP CERAMIC TILE FINISH ON WATERPROOF MEMBRANE SYSTEM ON CONCRETE/RAISED LAG TO FLOORS. (SEE HBS SPEC. SECTION H10 & J31). DRAINAGE TO TERRACE TO MATCH DRAWINGS & SPECIFICATION.

NEW TIGHTENED SAFETY GLASS FRAMING SCREEN SYSTEM WITH OPERATIONS OF EXISTING WINDOW LINE JACKS TO SPECIALIST CONTRACTOR DESIGN. (SEE HBS SPEC. SECTION L10)

WALKWAY LINK SECTION C218

**LS/PARTITION KEY**

	BRITISH GYPSUM OPWALL CLASSIC PARTITION SYSTEM CONSISTING OF ONE OUTER LAYER OF 15mm DUAL DENSITY BOARD & ONE INNER LAYER OF 15mm SCANDIOLIC BOARD EACH SIDE OF 20mm GYPSUM BOARD. 1200 W x 900 D. (OVERALL THICKNESS OF PARTITION 125mm). 90MM FIRE RATING.
	BRITISH GYPSUM OPWALL EXTREME PARTITION SYSTEM CONSISTING OF ONE OUTER LAYER OF 15mm DUAL DENSITY BOARD & ONE INNER LAYER OF 15mm SCANDIOLIC BOARD EACH SIDE OF 20mm GYPSUM BOARD. 1200 W x 900 D. (OVERALL THICKNESS OF PARTITION 125mm). 90MM FIRE RATING.
	BRITISH GYPSUM OPWALL VERTICAL PARTITION SYSTEM CONSISTING OF 20mm GYPSUM BOARD WITH OPWALL CORNERBOARD BETWEEN STUDS. 25MM BOMER APR 1200 W x 900 D. (OVERALL THICKNESS OF PARTITION 125mm). 90MM FIRE RATING.
	EXISTING MASONRY WALLS - VARIOUS THICKNESSES.
	BLOCKWORK WALL - SEE NBS F10
	BRICKWORK WALL - SEE NBS F10
	PLASTERBOARD CEILING OUT: CONSISTING OF TREATED TIMBER FRAMING WITH 1 OUTER LAYER OF 15MM THICK DUAL DENSITY BOARD, 1 INNER LAYER OF 12.5MM THICK WALLBOARD AND 25MM BOMER APR 1200 INSULATION.
	PLASTERBOARD CEILING INT: CONSISTING OF TREATED TIMBER FRAMING WITH 1 OUTER LAYER OF 15MM THICK DUAL DENSITY BOARD, 1 INNER LAYER OF 12.5MM THICK WALLBOARD AND 25MM BOMER APR 1200 INSULATION.

\*NOTE: DRAWINGS TO BE READ IN CONJUNCTION WITH ARCHITECT'S FINISHES SCHEDULE

**FINISHES KEY:**

**FLOOR FINISHES:**

- F1 INTERNAL CERAMIC TILING. SEE NBS SPEC. SECTION M40. COLOURS AS PER FINISHES SCHEDULE DRAWINGS C300 SERIES.
- F2 WHITE THERMO VINYL FLOORING. SEE NBS SPEC. SECTION M40. COLOURS/TYPE AS PER FINISHES SCHEDULE DRAWINGS C300 SERIES.
- F4 EXTERNAL BALUNYAT TERRACES CERAMIC TILING. EXTERNAL QUALITY ANTI-SLIP CERAMIC TILING. SEE NBS SPEC. SECTION M40. COLOURS AS PER FINISHES SCHEDULE DRAWINGS C300 SERIES.
- F5 RAISED COMPUTER FLOOR WITH ANTI-STATIC TILES - REFER TO M&E DRAWINGS AND SPECIFICATIONS.
- F6 ENTRANCE CLEAN-OFF MATTING. SEE NBS SPEC. SECTION H10. REFER TO FINISHES SCHEDULE DRAWINGS C300 SERIES.

**WALL FINISHES:**

- W1 DULUX TRADE STERILISED QUACKERWHITE EDGESHELL ANTI-BACTERIAL PAINT. SEE NBS SPEC. SECTION M40. COLOURS AS PER FINISHES SCHEDULE DRAWINGS C300 SERIES.
- W2 CERAMIC TILING (TOILET & SHOWER WALLS). SEE NBS SPEC. SECTION M40. COLOURS AS PER FINISHES SCHEDULE DRAWINGS C300 SERIES.
- W3 CERAMIC TILED WORKTOP SPLASHBACK (KITCHENS AND UTILITY SERVICES AREAS). SEE NBS SPEC. SECTION M40. COLOURS AS PER FINISHES SCHEDULE DRAWINGS C300 SERIES.

**CEILING FINISHES:**

- C1 BRITISH GYPSUM CASOLINE WF SUSPENDED CEILING SYSTEM CONSISTING OF 1 INNER LAYER 12.5MM THICK SCANDIOLIC BOARD WITH 1 OUTER LAYER OF 15MM THICK BOMER APR 1200 (UPPER GROUND, 1ST AND 2ND FLOORS. LOWER GROUND TO HAVE SCANDIOLIC BOARD ONLY). SEE NBS SPEC. SECTION K10.
- C3 BRITISH GYPSUM OPWALL UNIVERSAL SYSTEM: FIXED TO UNDERSIDE OF JOISTS/BATTENS. SEE NBS SPEC. SECTION K10.
- C4 FIRE PROOFING TO UNDERSIDE OF TIMBER FLOORS: CONSISTING OF TWO LAYERS OF 12.5MM THICK GYPSUM BOARD. REFER TO M&E DRAWINGS AND SPECIFICATIONS.
- C5 12MM THICK CEMENT BOARD CEILING ON TREATED SOFTWOOD TIMBER FRAMING. CEMENT BOARD TO RECEIVE AN ANTI-LIGATURE SYSTEM FINISH. REFER TO M&E DRAWINGS AND SPECIFICATIONS.

**WALL PROTECTORS & GUARDS:**

UPPER GROUND AND M&E CORRIDORS TO RECEIVE ANTI-LIGATURE WALL HARDWARE.

ALL CORRIDOR WALLS TO RECEIVE CORNER GUARDS AT CORNER LOCATIONS.

Acrylic Surface Mounted Corner Guard SM-10/ SM-20. To be installed in strict accordance with the manufacturer's recommendations and instructions.

**ROOM EQUIPMENT AND FURNITURE:**

PLEASE REFER TO SEPARATE G&M ROOM DATA SHEETS FOR DETAILED EQUIPMENT AND FURNITURE REQUIREMENTS OF EACH ROOM.

**NOTES**

Do not scale from this drawing. Only figured dimensions are to be taken from this drawing.

Contractor must verify all dimensions on site before commencing any work or shop drawings.

Work with the Gibraltar Construction (Design & Management) Regulations is not to start until a Health and Safety Plan has been produced.

This Drawing is Copyright and must not be reproduced without consent of GC Architects.

This drawing originates from the CAD file: Project:17

Rev. Description Drawn Date Check Date

A UPDATED TO REFLECT FEBRUARY 2012 CLEAR APPROVALS. JOR 02/12/10

**DRAINAGE NOTE:**

DRAINAGE AS PER M&E ENGINEER'S DETAILS AND SPECIFICATIONS.

**FITTINGS NOTES:**

- PLEASE REFER TO DOOR SCHEDULE C305 (BLOCK C) & C306 (BLOCK D) & DOOR TYPES DRAWINGS C302 & C303 (BLOCK C) & C304 (BLOCK D) AND ALSO NBS SECTION L20 FOR INFORMATION ON ALL DOORS.
- PLEASE REFER TO WINDOW SCHEDULE C304 (BLOCK C) & C307 (BLOCK D) AND WINDOW TYPES DRAWINGS C300 & C301 (BLOCK C) & C306 (BLOCK D) AND ALSO NBS SECTION L10 FOR INFORMATION ON ALL WINDOWS.
- ALL KITCHENS TO HAVE NEW KITCHEN WORKTOP WITH NEW KITCHEN SINK, BASE UNITS, WALL UNITS, OVEN, COOKER AND EXTRACT HOOD TO SPECIALIST DESIGN. (SEE NBS SPEC. SECTION H11).
- FOR DETAILS OF SANITARYWARE SEE NBS SPEC. SECTION H13.
- FITTINGS & FIXTURES WITHIN PATIENT AREAS TO COMPLY WITH CURRENT ANTI-LIGATURE RECOMMENDATIONS. APPROVAL FROM THE GHA OF ALL ANTI-LIGATURE FITTINGS & FIXTURES WILL BE REQUIRED BEFORE THESE ARE ORDERED BY THE CONTRACTOR.

**INTERNAL WALLS:**

ALL EXISTING INTERNAL WALL SURFACES TO BE INSPECTED DURING THE WORKS AND AREAS NOTED DEFECTIVE TO BE REPAIRED/MADE GOOD AS DIRECTED BY THE GHA ON SITE. AFTER ALL EXISTING INTERNAL WALL SURFACES ARE MADE GOOD THEY ARE TO RECEIVE A PLASTER CEILING FINISH. (SEE NBS SPEC. SECTION M40).

ALL NEW AND EXISTING WALL SURFACES ARE TO RECEIVE AN ANTI-LIGATURE SYSTEM FINISH. (SEE NBS SPEC. SECTION M40).

**GENERAL NOTES**

DRAWING TO BE READ IN CONJUNCTION WITH NBS SPECIFICATION. ONLY SELECTED NBS REFERENCES ARE SHOWN ON THIS DRAWING. PLEASE NOTE THAT CONTRACTOR IS RESPONSIBLE FOR FULL CROSS REFERENCING OF NBS SPECIFICATION AND DRAWINGS.

ALL DIMENSIONS GIVEN ARE IN MILLIMETRES AND MUST BE CHECKED ON SITE AND NOT SCALED FROM THESE DRAWINGS.

ALL WRITTEN DIMENSIONS TO BE CHECKED ON SITE BY CONTRACTORS / SUPPLIERS.

ALL MATERIALS AND FITTINGS TO BE TO BRITISH STANDARDS AND BEST QUALITY.

ALL WORKS TO COMPLY WITH LATEST GIBRALTAR CON AND HEALTH & SAFETY REGULATIONS.

ALL AREAS DISTURBED OR EXPOSED DURING WORKS TO BE MADE GOOD TO MATCH EXISTING ADJACENT.

THE CONTRACTOR IS TO PROVIDE SAMPLES OF EXACT FINISHES AND FITTINGS TO BE APPROVED PRIOR TO PLACEMENT OF ORDERS AND/OR PROCEEDING WITH THE WORKS.

ALL WASTE TO BE CARRIED AWAY AND DISPOSED OF IN ACCORDANCE WITH LOCAL REGULATIONS.

ALL COLUMNS AND STRUCTURAL ELEMENTS ARE INDICATIVE ONLY. REFER TO STRUCTURAL ENGINEER'S DRAWINGS FOR ALL STRUCTURAL ELEMENTS.

FOR M&E WORK REFER TO M&E ENGINEER'S DRAWINGS AND SPECIFICATION.

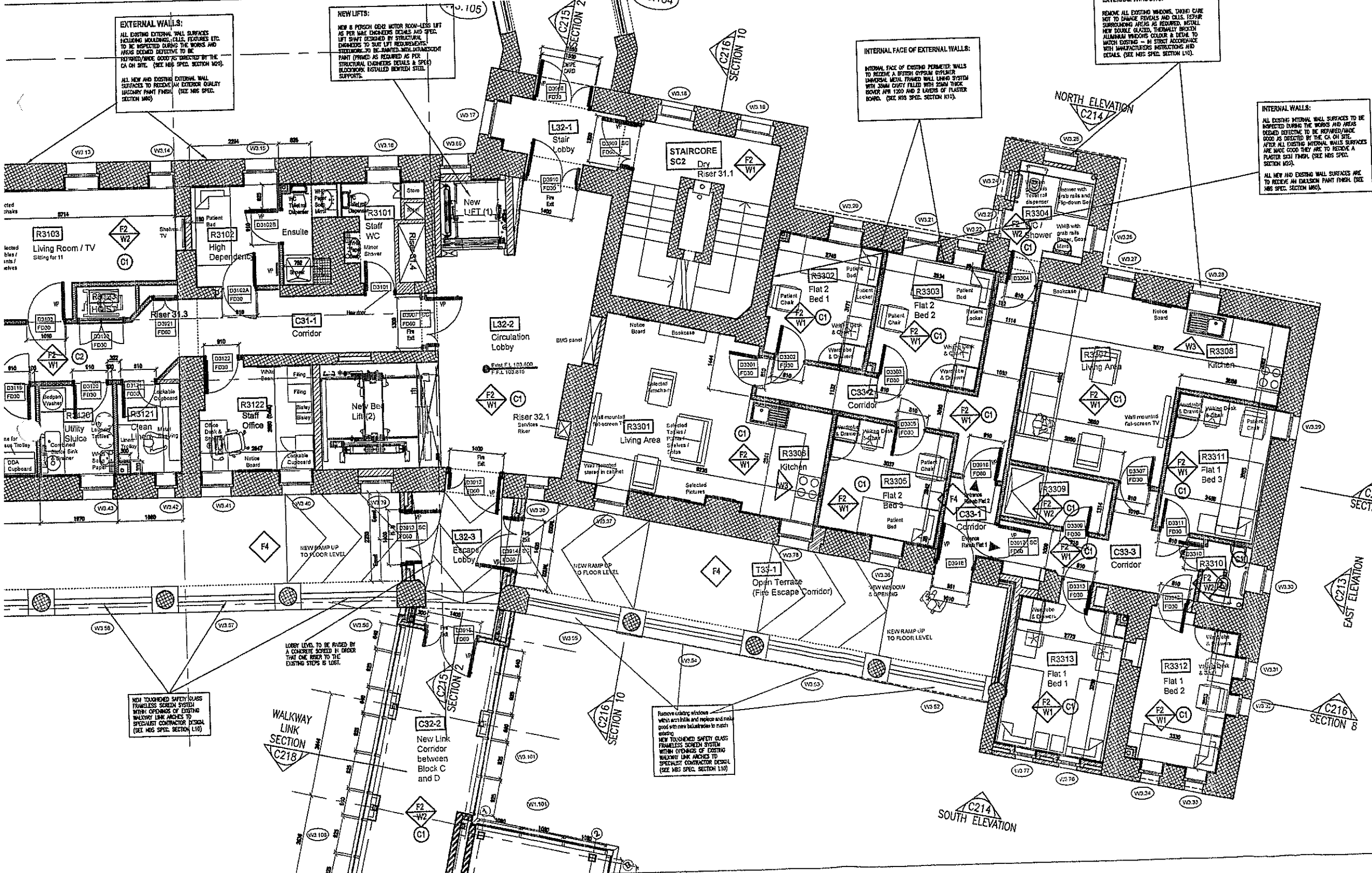

GC Architects, Gibraltar.

**CONSTRUCTION**

Date: 26/04/2012 Signed: JJC

rchitects

Members of the Royal Institute of British Architects

Government of Gibraltar  
Former Royal Naval Hospital  
Gibraltar

**DRAWING TITLE**

Block C - Mental Health Hospital  
Level 3: First Floor Plan  
Sheet 2 of 2

Scale: 1:50 @ A1

Drawn By: JOR  
Date Drawn: 02/12/10

Checked By: [Signature]  
Date Checked: [Signature]

Drawing Status: CONSTRUCTION

DRAWING NO. 09012/C/C205 Rev. A