

Bus stop to be relocated to this area. Please see separate set of drawings

Existing bus stop shelter to be removed and disturbed areas to be made good

TOWN PLANNING AND BUILDING CONTROL
28 MAY 2015
RECEIVED

General Plan as Existing

Scale 1:500

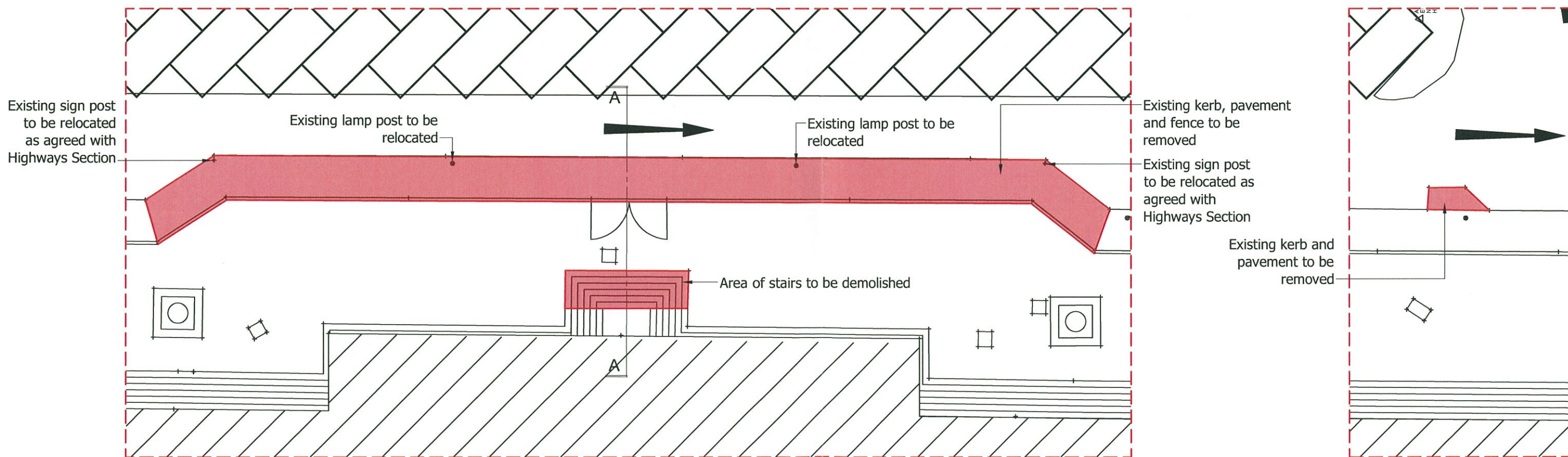

Plan as Existing

Scale 1:200

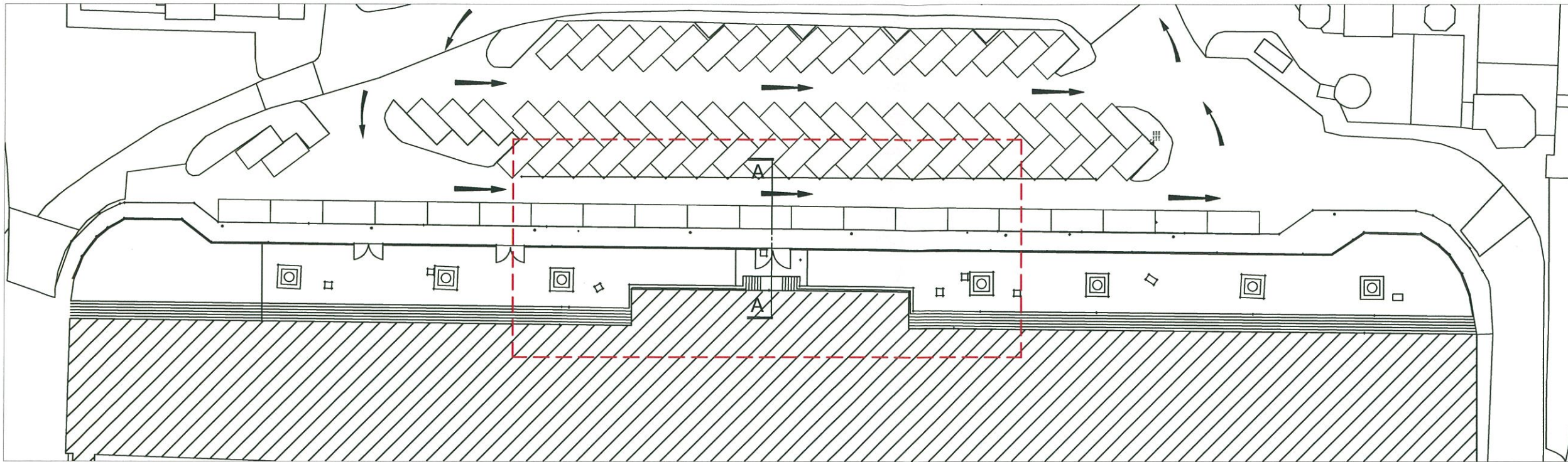

General Plan as Proposed

Scale 1:500

TOWN PLANNING AND
BUILDING CONTROL
28 MAY 2015
RECEIVED

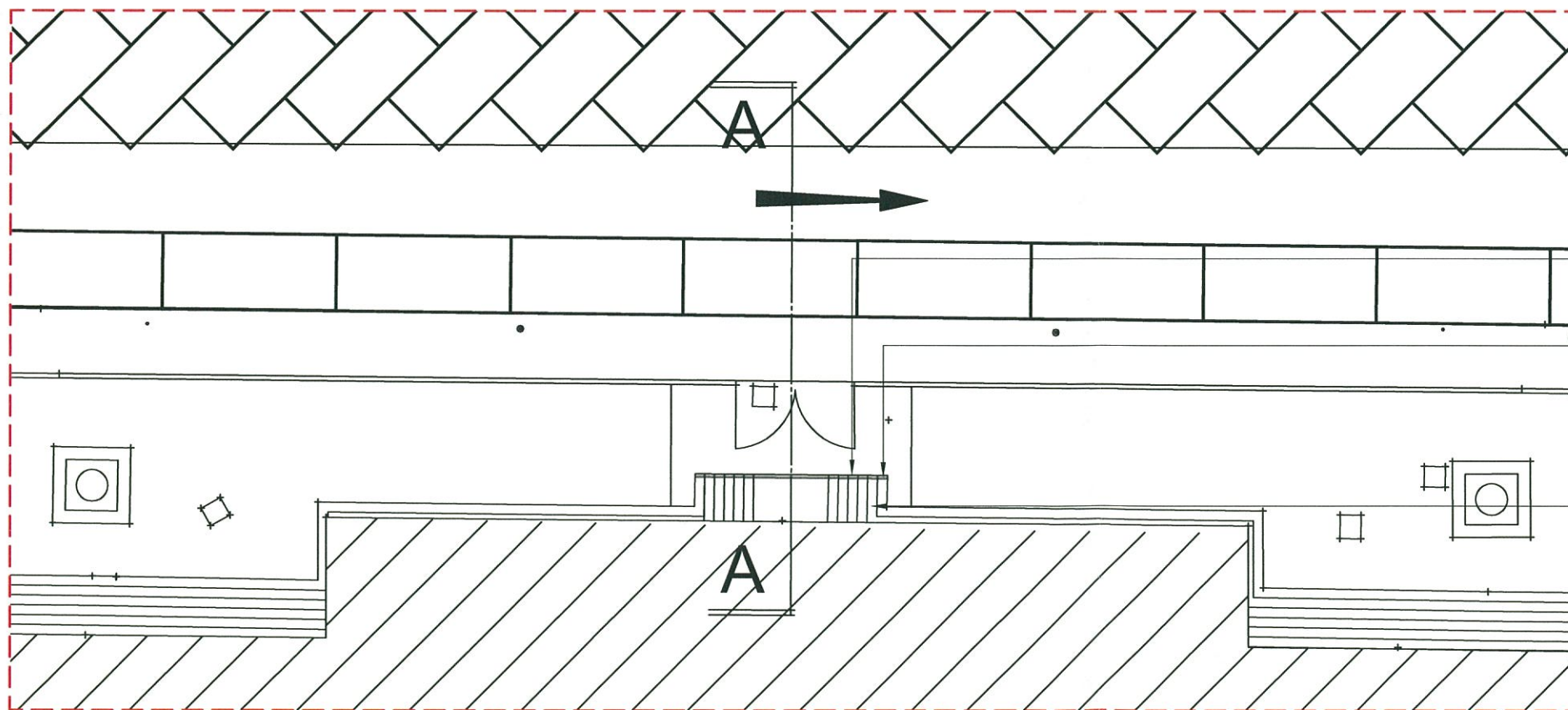

190mm thick hollow concrete blocks to be filled with C35 grade concrete. See Detail A

Proprietary type galvanised steel handrail. Type and colour to Town Planner's requirements. All to be installed to manufacturer's instructions

Stairs to be finished with a non-slip tiles to match existing

NOTES:
ALL DIMENSIONS MUST BE CHECKED ON SITE AND NOT SCALED FROM THIS DRAWING.
ALL LEVELS ARE RELATIVE.
CONCRETE
All concrete to be grade C 35 unless otherwise stated to comply with BS 8110. Cement to be Ordinary Portland Cement unless otherwise stated.
REINFORCEMENT
Reinforcement to be cut and bent to BS 8666.
All reinforcement to be high yield deformed type 2 to BS4449 and have a characteristic strength of 460N/mm sq. unless otherwise stated.
All cover to be 35mm min unless otherwise stated.
MASONRY
All structural masonry to comply with BS5628.
All structural masonry units to have a min compressive strength of 15N/mm sq. and be laid in mortar designation (iii) unless otherwise stated.

Plan as Proposed

Scale 1:200

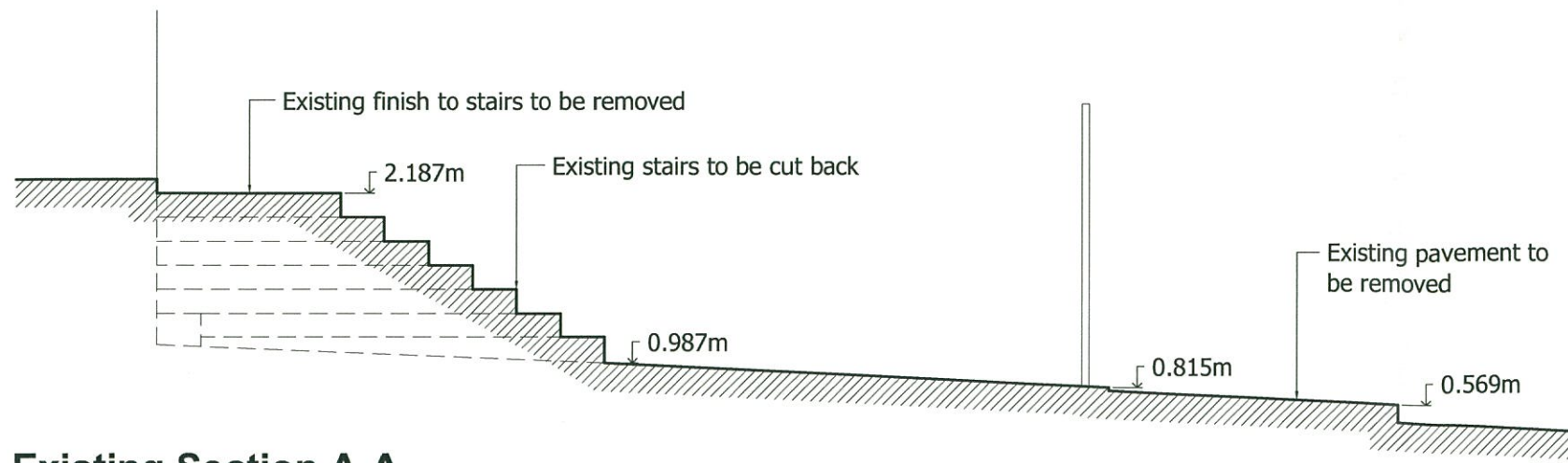

Existing Section A-A

Scale 1:50

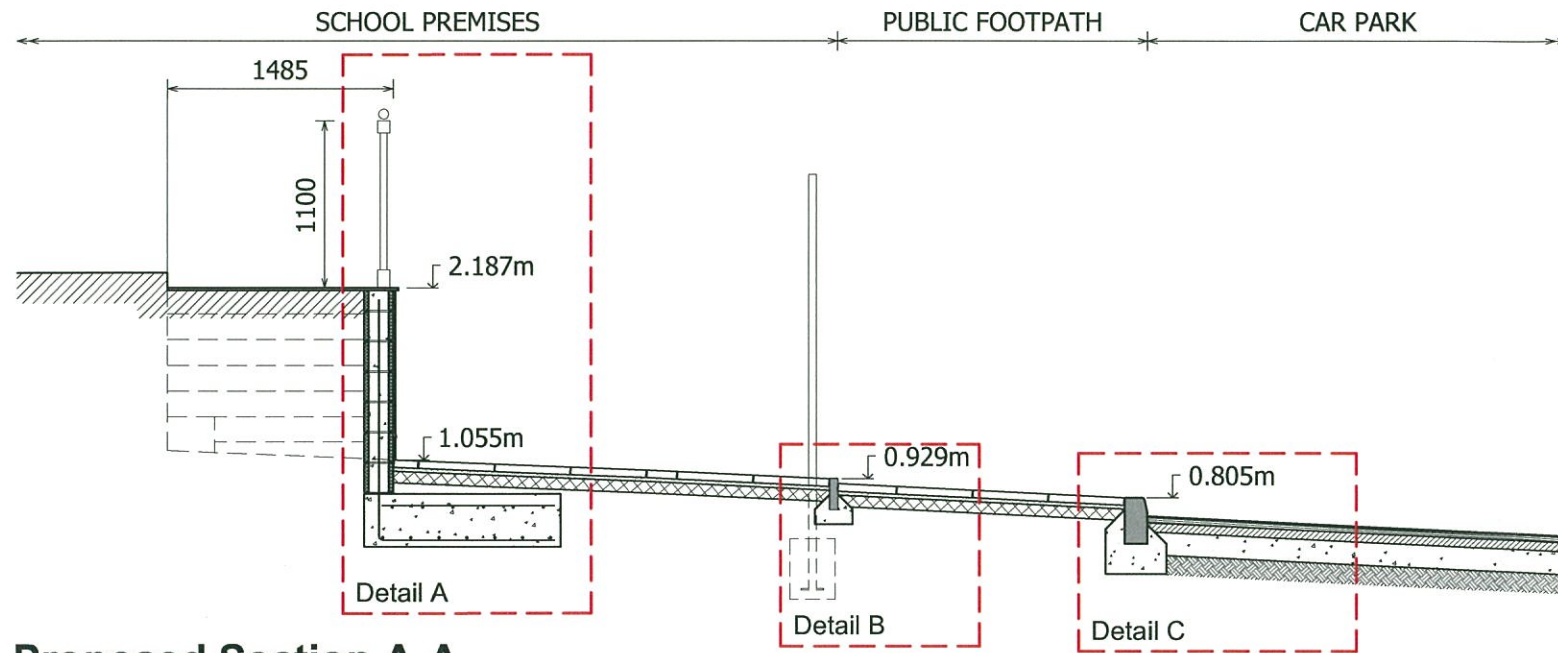

Proposed Section A-A

Scale 1:50

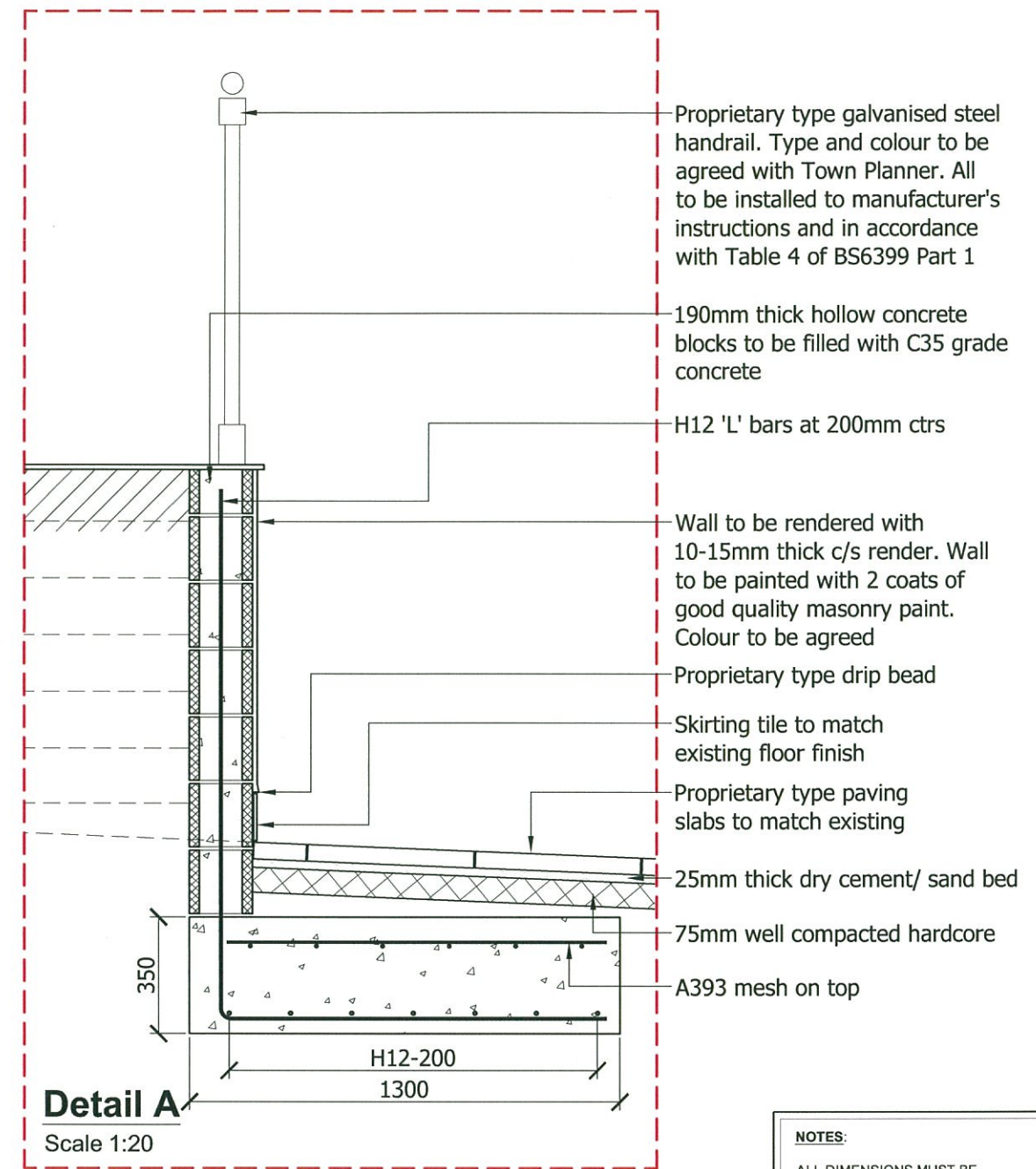

Detail A

Scale 1:20

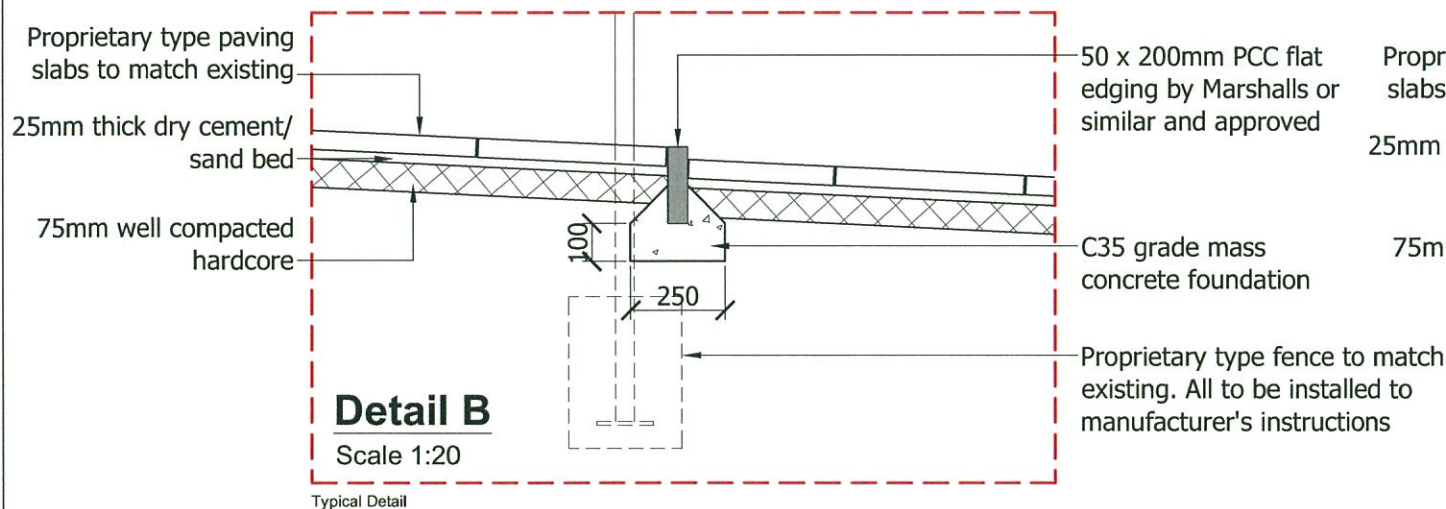

Detail B

Scale 1:20

Typical Detail

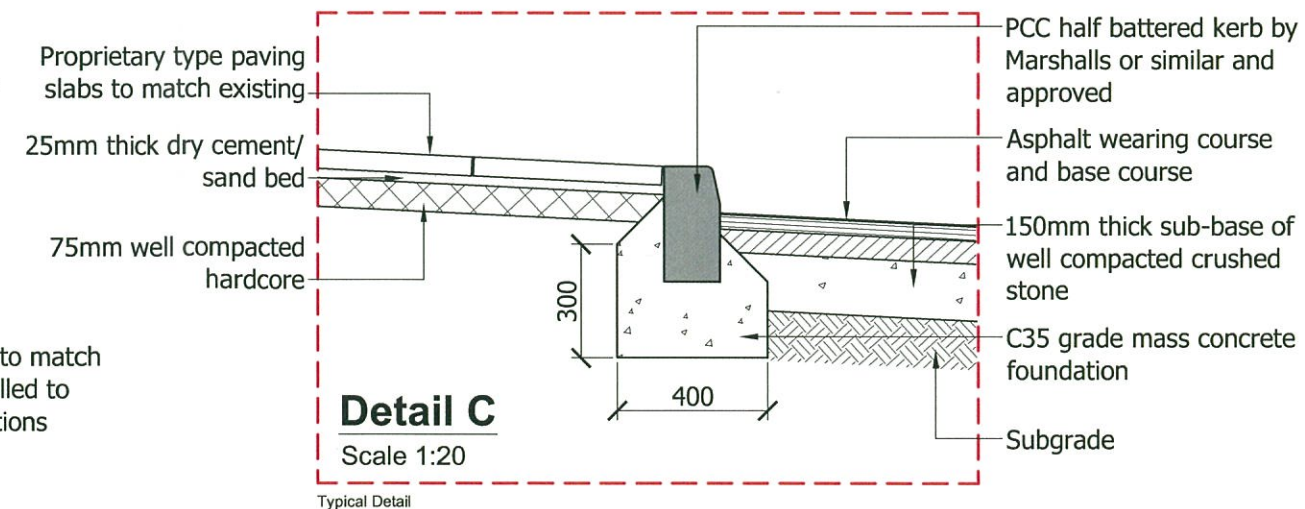

Detail C

Scale 1:20

Typical Detail

NOTES:

ALL DIMENSIONS MUST BE CHECKED ON SITE AND NOT SCALED FROM THIS DRAWING.

ALL LEVELS ARE RELATIVE.

CONCRETE
All concrete to be grade C 35 unless otherwise stated to comply with BS 8110. Cement to be Ordinary Portland Cement unless otherwise stated.

REINFORCEMENT
Reinforcement to be cut and bent to BS 8666.
All reinforcement to be high yield deformed type 2 to BS4449 and have a characteristic strength of 460N/mm sq. unless otherwise stated.
All cover to be 35mm min unless otherwise stated.

MASONRY
All structural masonry to comply with BS5628.
All structural masonry units to have a min compressive strength of 15N/mm sq. and be laid in mortar designation (iii) unless otherwise stated.



Technical Services Department

HM Government of Gibraltar

Job Title
Modifications to St Joseph's Parking & School Entrance

Drawing Title
Existing & Proposed Section A-A and Details

Scale (at A3)
1:50, 1:20
Drawn
K.A.Galliano
Checked
A. Banda
Date
May '15

Rev:
Drawn:
Checked:
Date:

Drg. No.

61/374

Rev.

-



Existing View

Scale NTS



Artist Impression

Scale NTS

TOWN PLANNING AND
BUILDING CONTROL
28 MAY 2015
RECEIVED

Proprietary type galvanised steel handrail. Type and colour to be agreed with Town Planner. All to be installed to manufacturer's instructions and in accordance with Table 4 of BS6399 Part 1

Wall to be rendered with 10-15mm thick c/s render. Wall to be painted with 2 coats of good quality masonry paint. Colour to be agreed

Area to be made good with pavers to match existing



Technical Services Department
HM Government of Gibraltar

NOTES:
ALL DIMENSIONS MUST BE CHECKED ON SITE AND NOT SCALED FROM THIS DRAWING.

Job Title
Modifications to St Joseph's Parking and School Entrance

Drawing Title
Existing Staircase View & Artist Impression

Scale (at A3)
NTS

Drawn
K.A.Galliano

Checked
A. Banda

Date
May '15

Rev: -
Drawn: -
Chkd: -
Date: -

Drg. No.

61/375

Rev.

-