

Existing East Elevation 1:50 @ A1

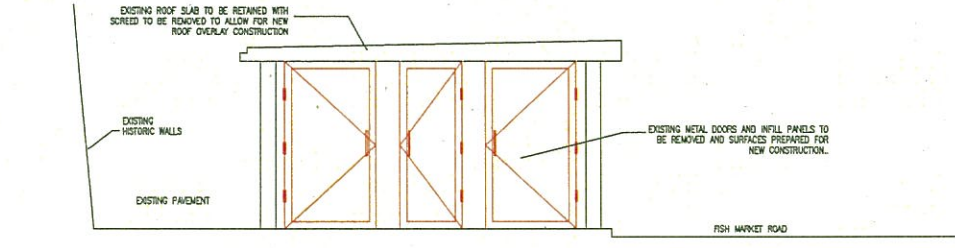

Existing West Elevation 1:50 @ A1, 1:100 @ A3

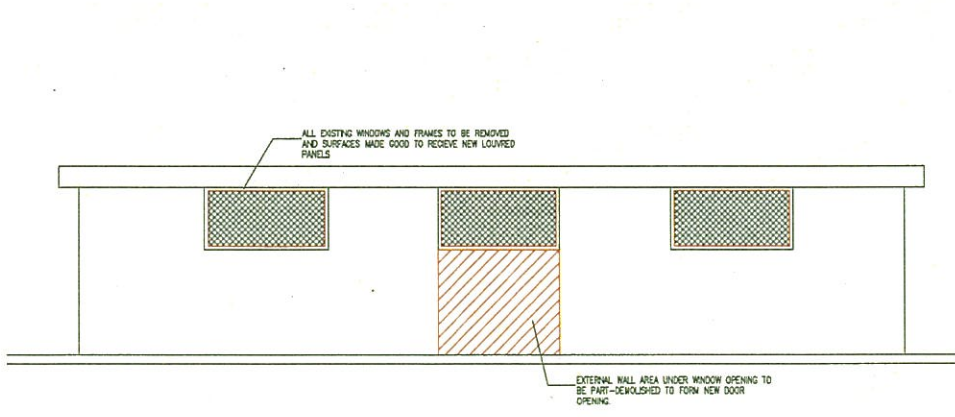

Existing North Elevation 1:50 @ A1

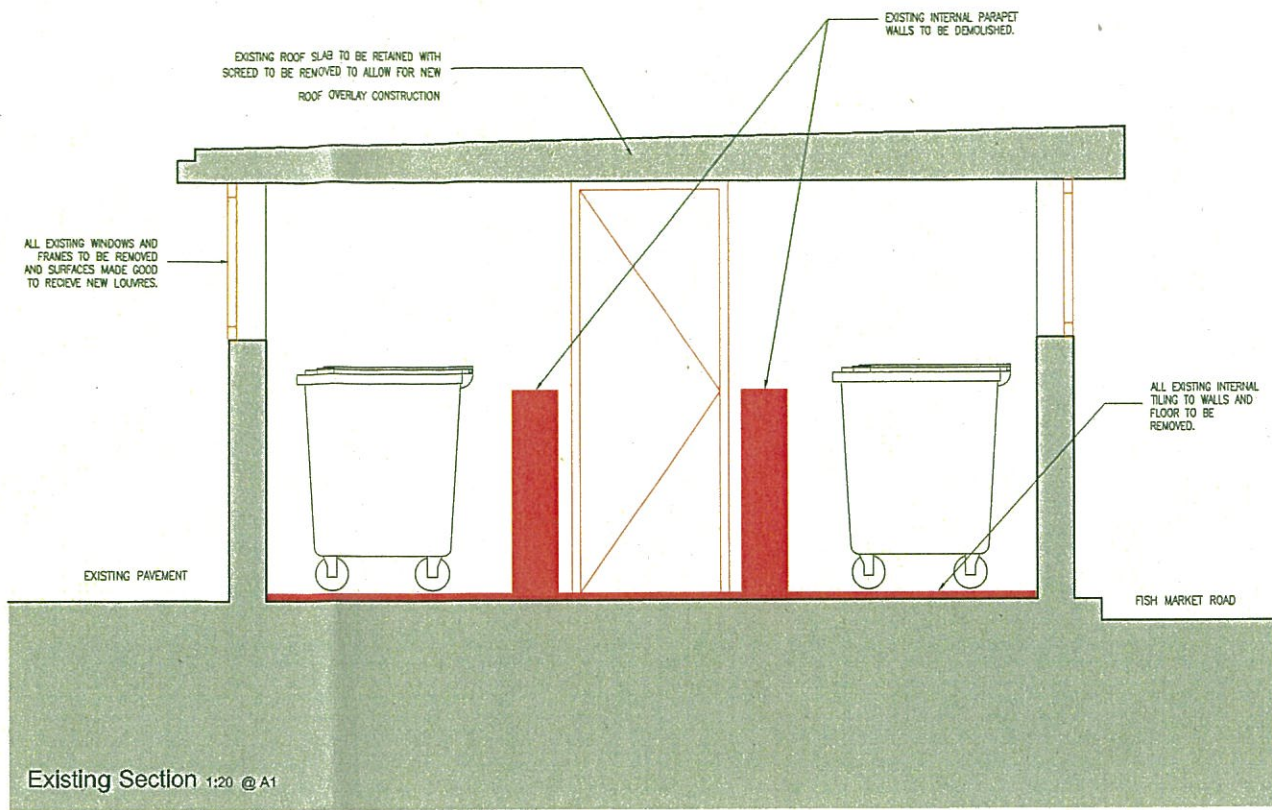

Existing Section 1:20 @ A1

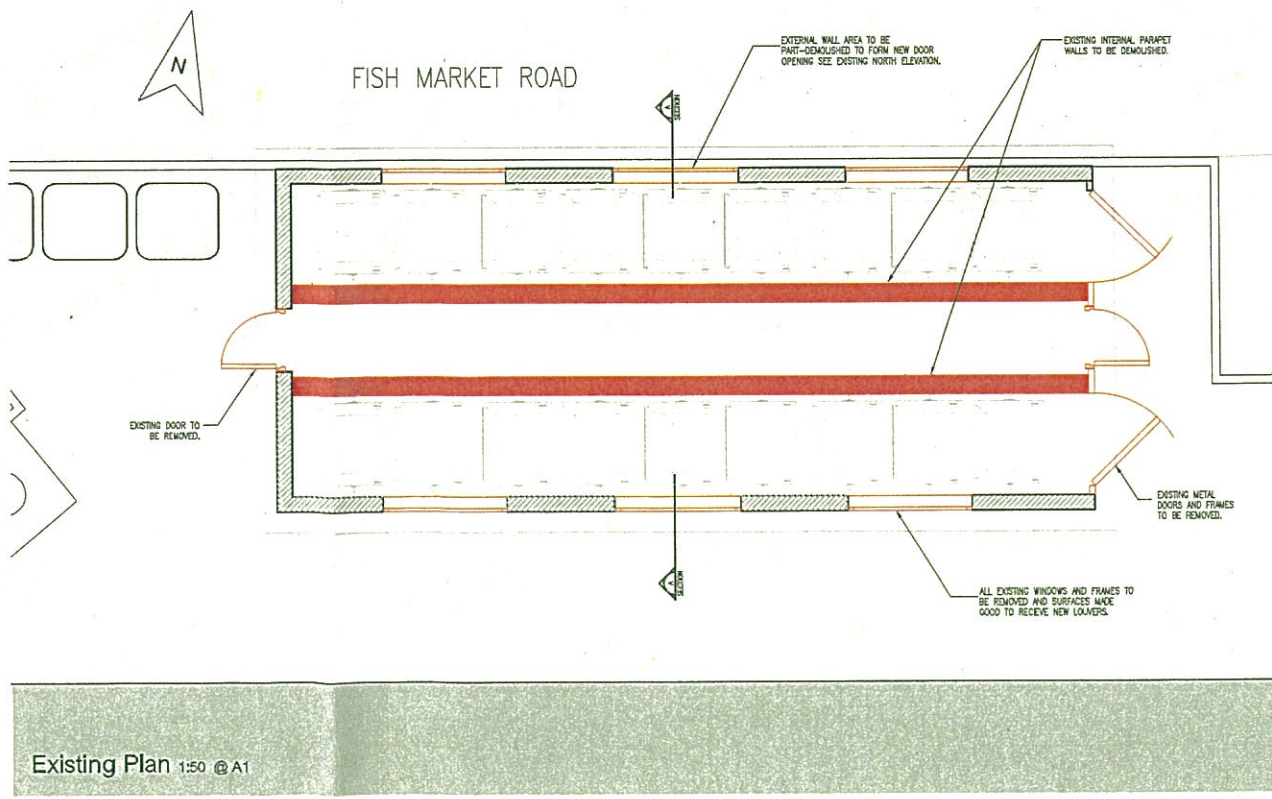

Existing Plan 1:50 @ A1

NOTES
Do not scale from this drawing. Only figured dimensions are to be taken from this drawing.
Contractor must verify all dimensions on site before commencing any work or shop drawings.
Work under the Gibraltar Construction (Design & Management) Regulations is not to start until a Health and Safety Plan has been produced.
This Drawing is Copyright and must not be reproduced without consent of GCArchitects.
This drawing originates from the CAD file:
Project: 10021
Rev. Description Drawn Date Checked Date

NOTES :
DRAWINGS TO BE READ IN CONJUNCTION WITH PROPOSED WORKS AND TECHNICAL NOTES IN DRAWING S55/C128/02.

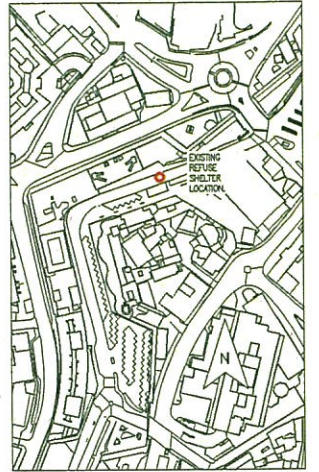

Location Plan 1:2000 @ A1

GCArchitects, Gibraltar.
CONSTRUCTION
Date: 20/02/2015 Signed: P.J.G.

GCArchitects

Members of the Royal Institute of British Architects
GCArchitects Ltd, Suite 1, First Floor, 21 Horse Barracks Lane, GIBRALTAR, T91202, 20495558, Fax: 2020 2009531, info@gcarchitects.gi, www.gcarchitects.gi

PROJECT
New Public Refuse Shelters
Govt. of Gibraltar

DRAWING TITLE
SITE 55 - Fish Market Road
Existing & Demolition

Scale	Drawn By	Checked By
AS SHOWN	ALN	
Drawing Status	Date Drawn	Date Checked
	20/02/15	

DRAWING NO.
CONSTRUCTION
10021/S55/C128/01

NEW REFUSE SHELTERS - SITE 55: FISH MARKET ROAD - EXISTING PLANS, ELEVATIONS & SECTION

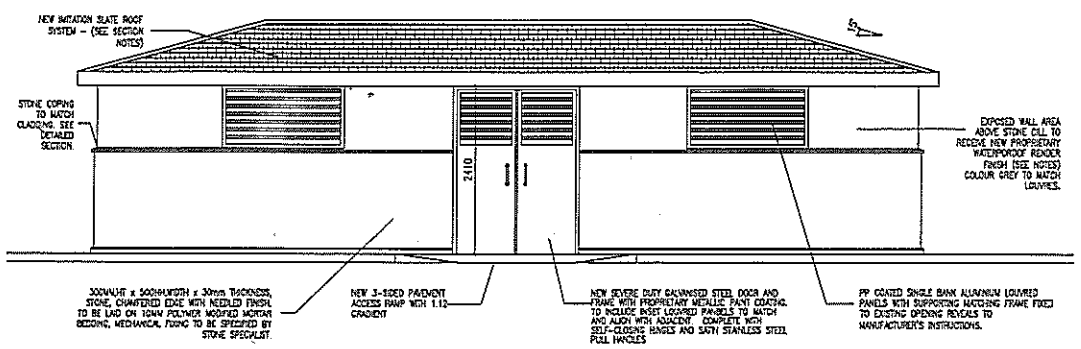

Proposed North Elevation 1:50 @ A1

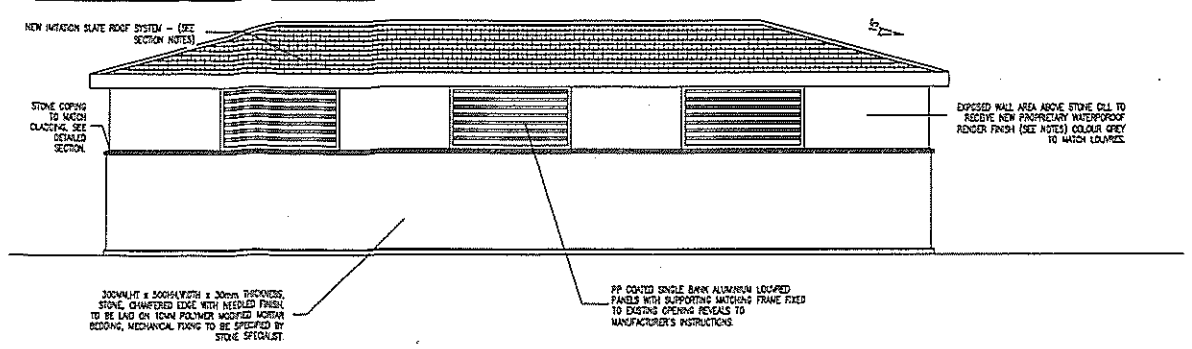

Proposed South Elevation 1:50 @ A1

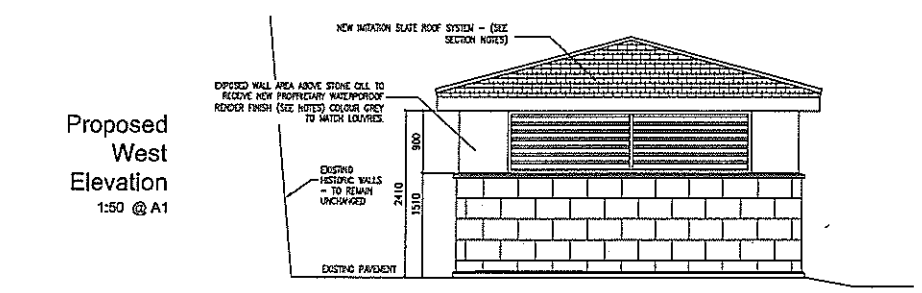

Proposed West Elevation 1:50 @ A1

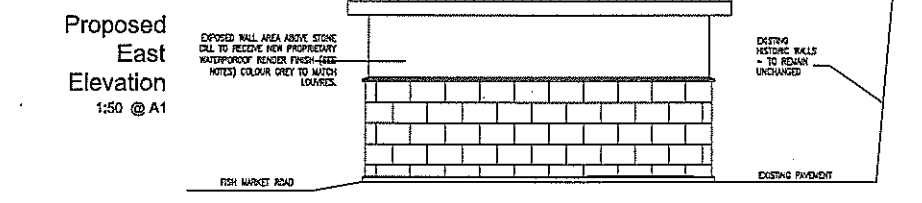

Proposed East Elevation 1:50 @ A1

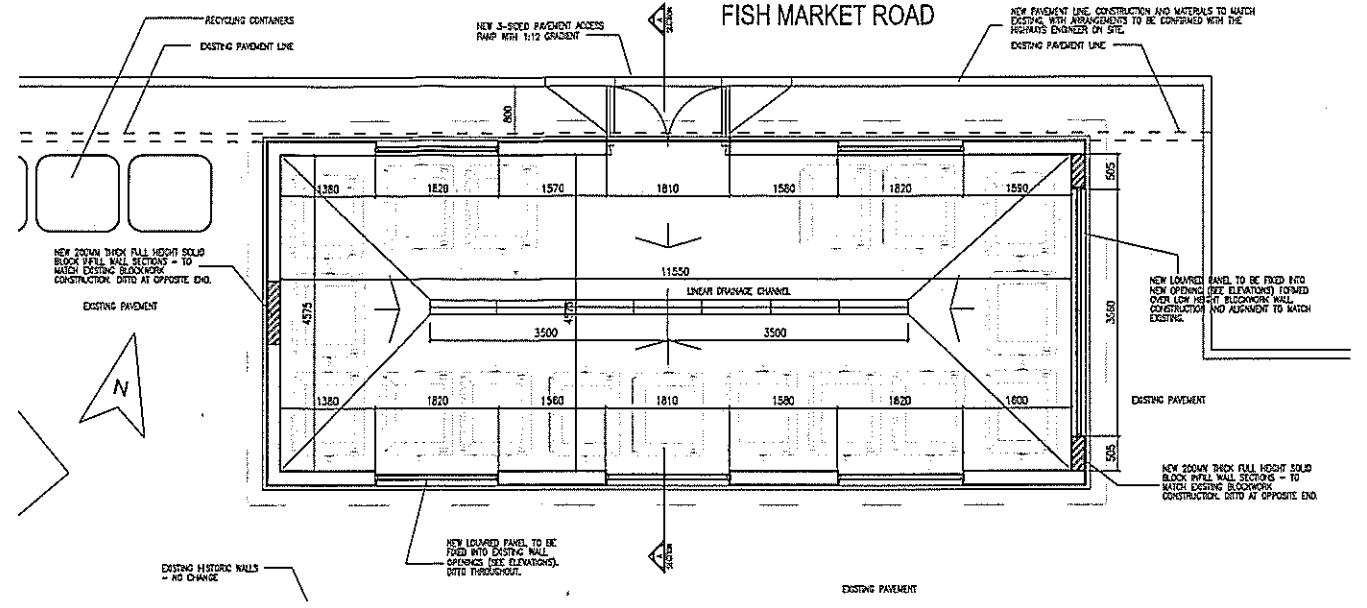

Proposed Plan 1:50 @ A1

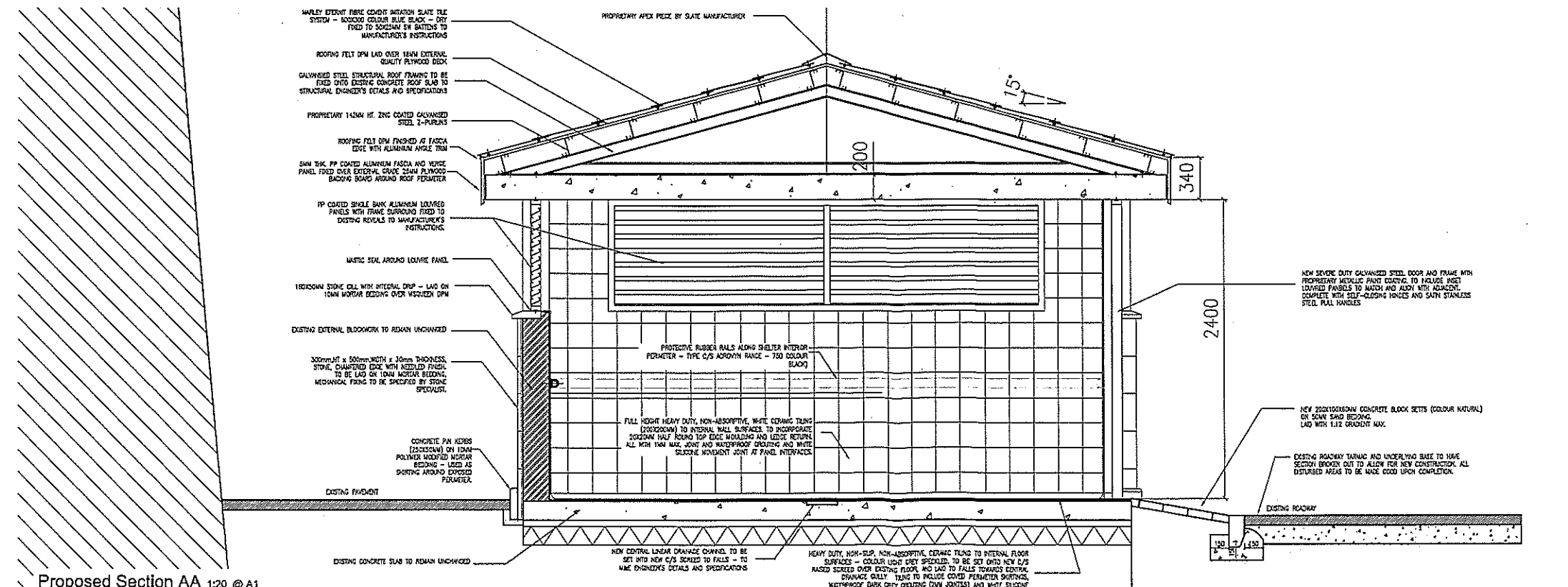

Proposed Section AA 1:20 @ A1

NOTES:
 Do not scale from this drawing. Only figured dimensions are to be taken from this drawing.
 Contractor must verify all dimensions on site before commencing any work or shop drawings.
 Work within the Gibraltar Construction (Design & Management) Regulations is not to start until a Health and Safety Plan has been produced.
 This Drawing is Copyright and must not be reproduced without consent of GCArchitects.
 This drawing originates from the CAD file: Project:10021
 Rev. Description Drawn Date Ch'ed Date

NOTES:

GENERAL:
 -ALL DIMENSIONS ARE BASED ON FINISHED GROUND LEVELS. THE CONTRACTOR IS TO VERIFY DIMENSIONS/LEVELS ON SITE PRIOR TO COMMENCEMENT OF WORKS AND REPORT ALL DISCREPANCIES TO THE ARCHITECT.
 -DIMENSIONS SHOWN ARE FOR CLADDING PURPOSES ONLY - TO BE CHECKED ON SITE BY CONTRACTORS / SUPPLIERS.
 -ALL MATERIALS TO BE USED MUST BE APPROVED BY ARCHITECT AND APPROVED BY LOCAL REGULATORS.

CONSTRUCTION:
 -CONTRACTOR SHALL VERIFY ALL FOUNDATION DETAILS TO BE AS SHOWN TO BE APPROVED BY THE ARCHITECT. CHECKED ON SITE PRIOR TO WORK.
 -LIFT TO BE CARRIED OUT.
 -NEW MASONRY WALLS TO BE CONSTRUCTED WITH PROPERLY SPECIFIED BLOCKS AND BARS. (CONSTRUCTION TO BE IN ACCORDANCE WITH LOCAL REGULATIONS AND WITH THE ARCHITECT'S DETAILS AND SPECIFICATIONS.)
 -ROOF TO BE CONSTRUCTED WITH PROPERLY SPECIFIED ROOFING MATERIALS AND TO BE APPROVED BY THE ARCHITECT.
 -CONTRACTOR TO PROVIDE DETAILS OF ROOF FLOOR SYSTEM FOR ARCHITECT'S APPROVAL. LOCAL REGS AND LOCAL CODES TO BE REFERRED TO MANUFACTURER'S INSTRUCTIONS AND LOCAL PROPRIETARY PRODUCT SPECIFICATIONS TO ARCHITECT'S APPROVAL.
 -ALL PARTS TO BE LAD ON TO 10MM POLYMER MODIFIED MORTAR BEDDING WITH SELF-LEVELLING SAND AND BONDED ON SET TO SELF-LEVELLING SAND.

COMPONENTS AND FINISHES:
 -ALL NEW FINISHES AND MATERIALS TO BE APPROVED BY ARCHITECT PRIOR TO PLACEMENT OF ORDER.
 -CONTRACTOR TO VERIFY ALL FINISHES AND MATERIALS TO BE APPROVED BY ARCHITECT PRIOR TO PLACEMENT OF ORDER.
 -NEW MASONRY WALLS TO BE CONSTRUCTED WITH PROPERLY SPECIFIED BLOCKS AND BARS. (CONSTRUCTION TO BE IN ACCORDANCE WITH LOCAL REGULATIONS AND WITH THE ARCHITECT'S DETAILS AND SPECIFICATIONS.)
 -ROOF TO BE CONSTRUCTED WITH PROPERLY SPECIFIED ROOFING MATERIALS AND TO BE APPROVED BY THE ARCHITECT.
 -CONTRACTOR TO PROVIDE DETAILS OF ROOF FLOOR SYSTEM FOR ARCHITECT'S APPROVAL. LOCAL REGS AND LOCAL CODES TO BE REFERRED TO MANUFACTURER'S INSTRUCTIONS AND LOCAL PROPRIETARY PRODUCT SPECIFICATIONS TO ARCHITECT'S APPROVAL.
 -ALL PARTS TO BE LAD ON TO 10MM POLYMER MODIFIED MORTAR BEDDING WITH SELF-LEVELLING SAND AND BONDED ON SET TO SELF-LEVELLING SAND.

SERVICES:
 -ALL DIMENSIONS TO BE READ IN CONSTRUCTION WITH THE DETAILS AND SPECIFICATIONS OF THE MAIN CONTRACT.
 -THE CONTRACTOR SHALL VERIFY ALL SERVICE CLEARANCES WITH THE RELEVANT UTILITIES AND SHALL UNDERTAKE ALL NECESSARY WORKS TO BE DONE WITH CARE AND TO MAINTAIN ALL EXISTING SERVICE CLEARANCES WHICH MAY NOT BE SHOWN ON DRAWINGS FOR SERVICE CLEARANCES.

EXTERNAL GROUND WORKS:
 -THE CONTRACTOR TO PROVIDE DETAILS OF ALL FINISHES AND MATERIALS TO BE APPROVED BY ARCHITECT PRIOR TO PLACEMENT OF ORDER.
 -CONTRACTOR TO VERIFY ALL FINISHES AND MATERIALS TO BE APPROVED BY ARCHITECT PRIOR TO PLACEMENT OF ORDER.
 -ALL NEW PARTS TO BE ON HAND ALL PARTS TO BE ON HAND ALL PARTS TO BE ON HAND.
 -ALL FINISHES TO COMPLY WITH THE REQUIREMENTS OF THE LOCAL REGULATORS.

GCArchitects, Gibraltar.
CONSTRUCTION
 Date:20/02/2015 Signed: PJG

GCArchitects
 Members of the Royal Institute of British Architects
 GCArchitects Ltd, Suite 1, First Floor, 21 Horse Bazaar Lane, GIBRALTAR
 Tel:00350 2001030 - Fax:00350 2201630 - Email:gc@gbarchitects.com - www.gbarchitects.com

PROJECT
 New Public Refuse Shelters
 Govt. of Gibraltar

DRAWING TITLE
 SITE 55 : Fish Market Road
 Proposed Drawings and Details

Scale	Drawn By	Checked By
AS SHOWN	ALH	
Drawing Date	Date Drawn	Date Checked
	20/02/15	

DRAWING STATUS
CONSTRUCTION

DRAWING NO.
10021/S55/C128/02

REFUSE SHELTERS - SITE 55: FISH MARKET ROAD - PROPOSED PLAN, ELEVATIONS, SECTIONS AND DETAILS