

NOTES:
General

- 1 All dimensions are given in millimetres and all levels in meters.
- 2 Do not scale work to figured dimensions. Contractor to check all dimensions. All errors and omissions to be reported to the Interior Architect.

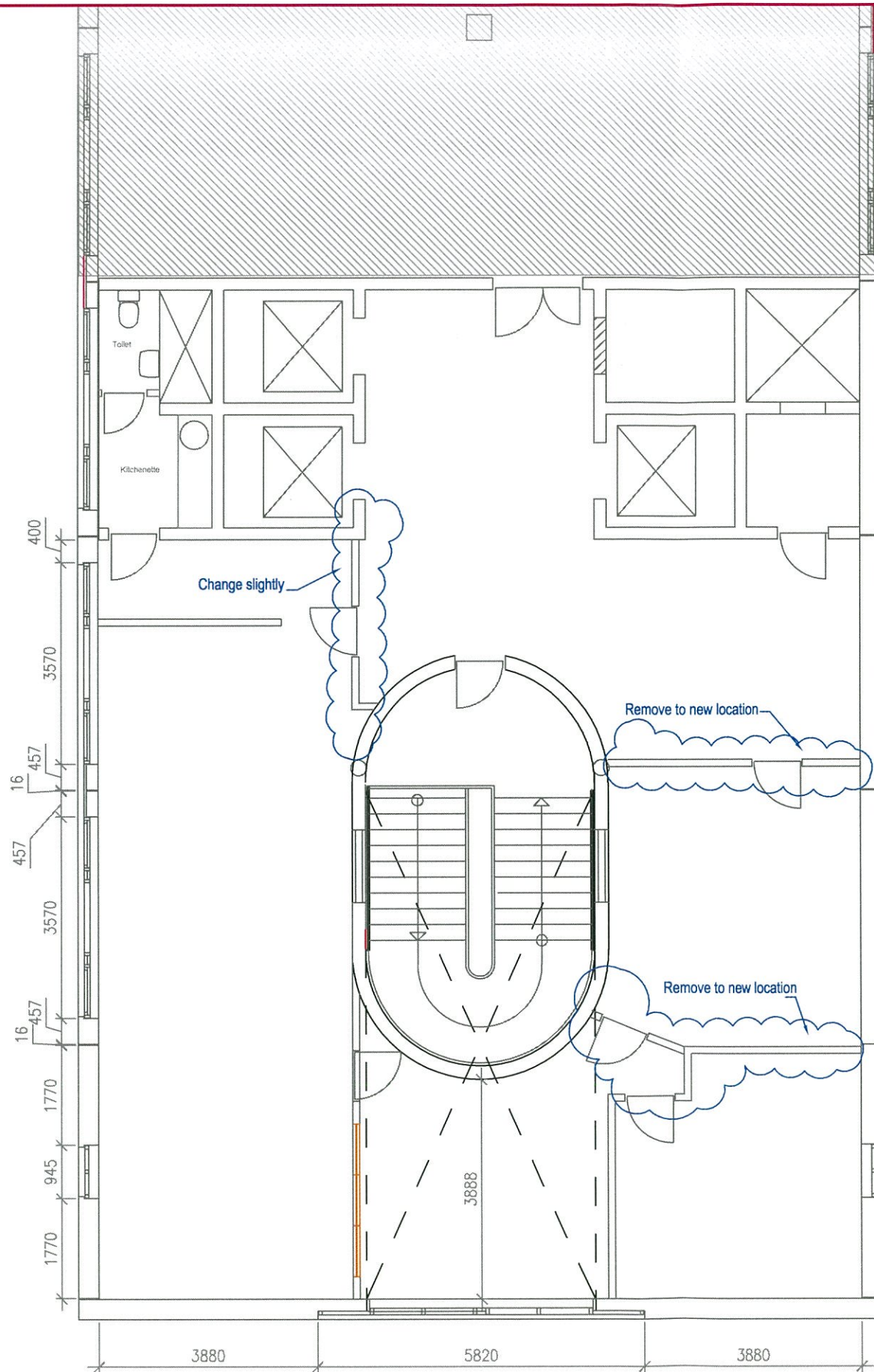

Approved		
Revision Date:		
Architects:		
Clients: Ministry of Business and Employment		
Project No.: DA145-D-15		
Drawing title: Site plan of Europort Area Building 1-9		
Drawing No: S001		Rev.:
Date: 12 March 2015	Scale: Not to scale	Drawn: Anne Lundin
Interior Architect Anne Lundin, MDD Unit G7, Cornwall's Centre P.O. Box 561, Suite 6, PMB 107 Gibraltar		Danish ALTERIORS
TEL: +350 5434 2000		
Email: danishalteriors@gmail.com www.danish-alteriors.com		



9

NOTES:
General

1 All dimensions are given in millimetres and all levels in meters.

2 Do not scale work to figured dimensions. Contractor to check all dimensions. All errors and omissions to be reported to the Interior Architect.

New door opening: in concrete wall from the reception to the office is to be cut by "Diamond Cutting" and in close co-operation with Europort Management

New "Kitchenette": Floor Surface under new sink etc will need to be made with a form of waterproof surface with i.e. vinyl or linoleum. (to be agreed/approved by Europort Management)

Doors: all doors to be 1/2 hour fire resistant



Approved:

Revision Date:

Architects:

Clients:
Ministry of Tourism, Commercial Affairs, Public Transport and the Port

Project No.:
DA145-D-15

Drawing Title:
Existing Office Layout , Suite 975

Drawing No:
975-1

Date:
5 February 2015

Scale:
1 : 100

Drawn:
Anne Lundin

Interior Architect
Anne Lundin, MDD

Unit G7, Cornwall's Centre
P.O. Box 561, Suite 6, PMB 187
Gibraltar

TEL: +350 5434 2000



Email: danishalteriors@gmail.com
www.danish-alteriors.com

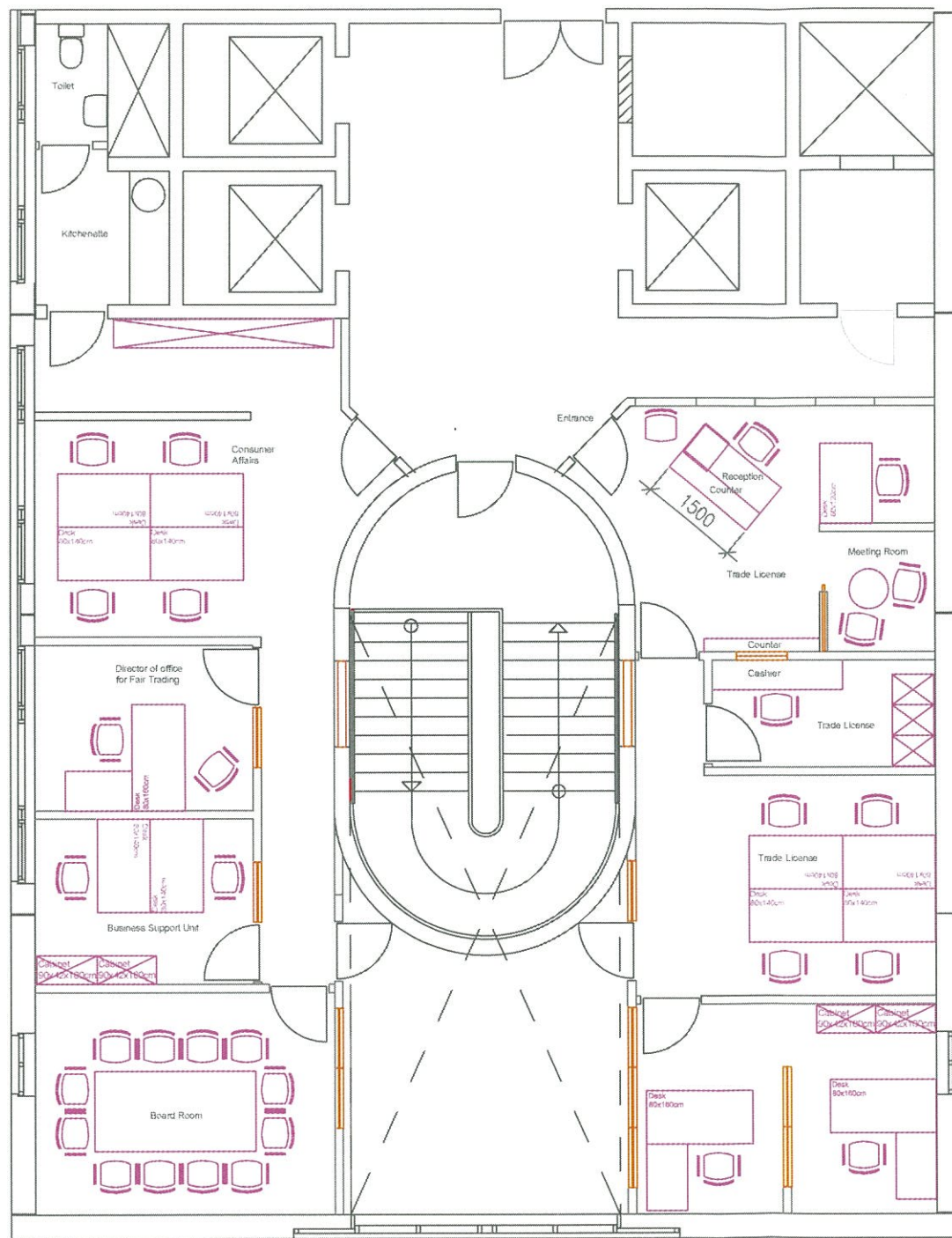

BLOCK
9

NOTES:
General

1 All dimensions are given in millimetres and all levels in meters.

2 Do not scale work to figured dimensions. Contractor to check all dimensions.

All errors and omissions to be reported to the Interior Architect.



Approved: 9 February 2015 by client

Revision Date: 11 March 2015

Architects:

Clients:
Ministry of Business and Employment

Project No.:
DA145-D-15

Drawing Title:
Proposed Office Layout, Suite 975

Drawing No:	Rev.:
975-1	B

Date:	Scale:	Drawn:
5 February 2015	1 : 100	Anne Lundin

Interior Architect
Anne Lundin, MDD
Unit G7, Cornwall's Centre
P.O. Box 501, Suite 6, PMB 107
Gibraltar



TEL: +350 5434 2000

Email: danishalteriors@gmail.com
www.danishalteriors.com