

Existing Section A - A
1:100 @ A1 / 1:200 @ A3

Plan Detail at Corner
1:10 @ A1 / 1:20 @ A3

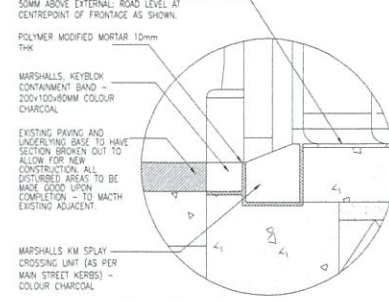
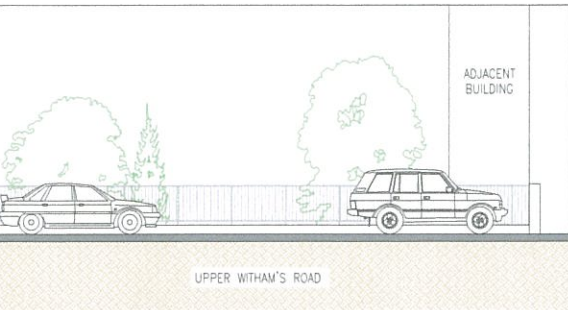

Existing East Elevation from Willis' Road
1:100 @ A1 / 1:200 @ A3

Section Detail at Door Threshold
1:10 @ A1 / 1:20 @ A3

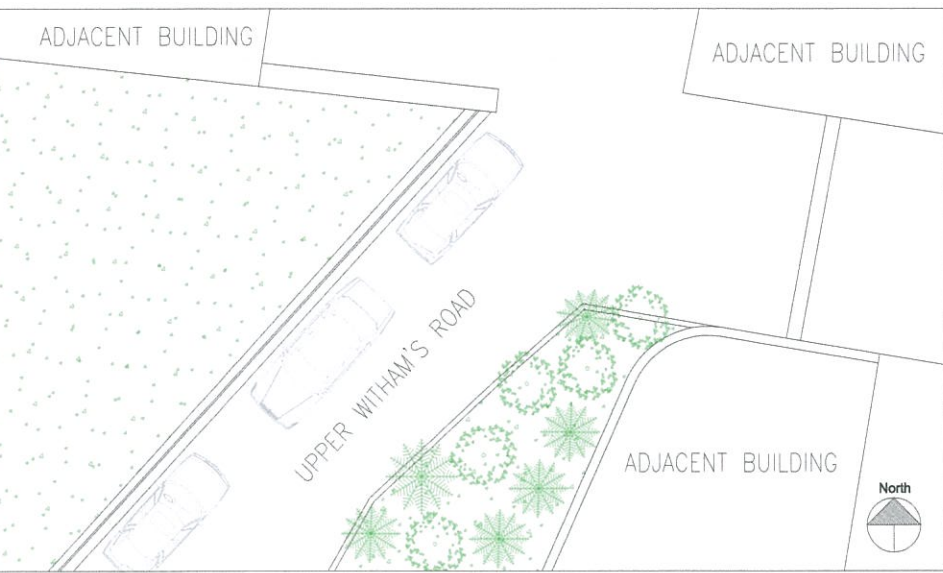

Existing Plan
1:100 @ A1 / 1:200 @ A3

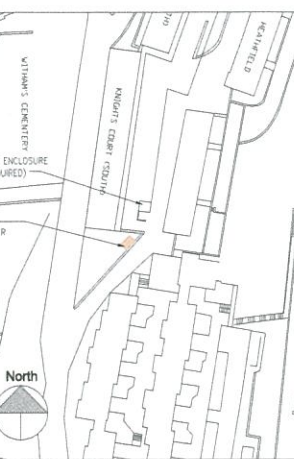

Location Plan
1:1000 @ A1

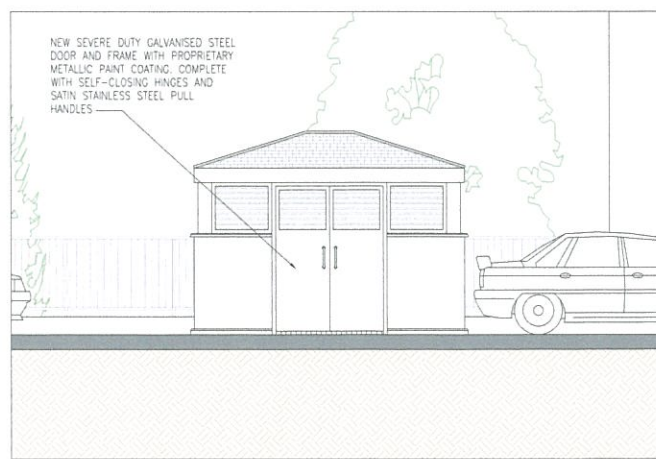

Proposed East Elevation
1:50 @ A1 / 1:100 @ A3

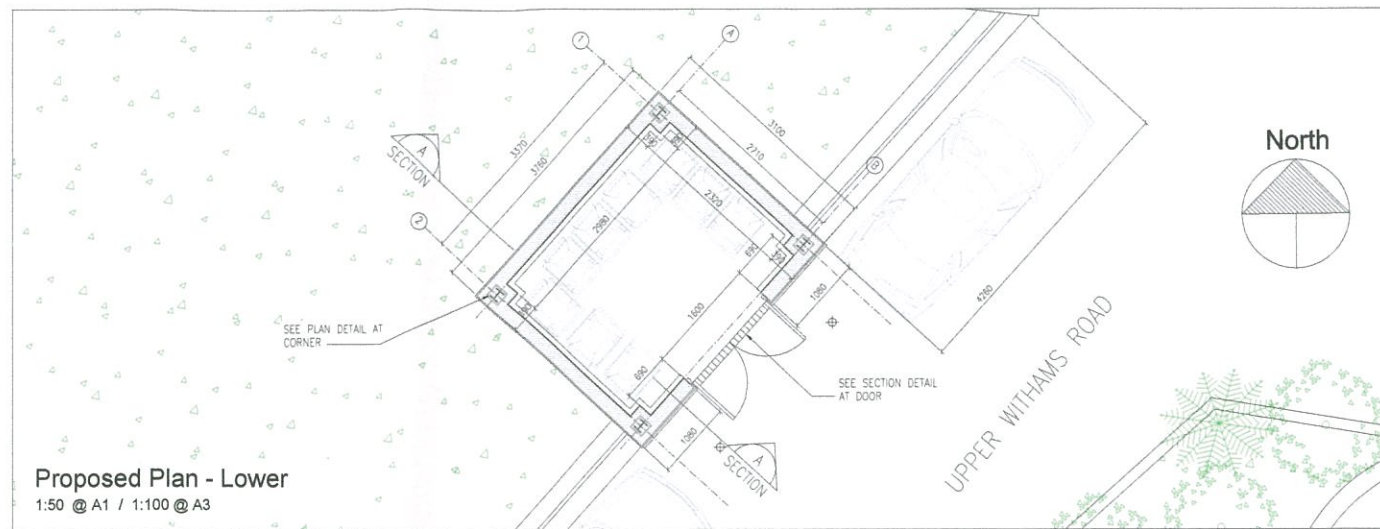

Proposed Plan - Lower
1:50 @ A1 / 1:100 @ A3

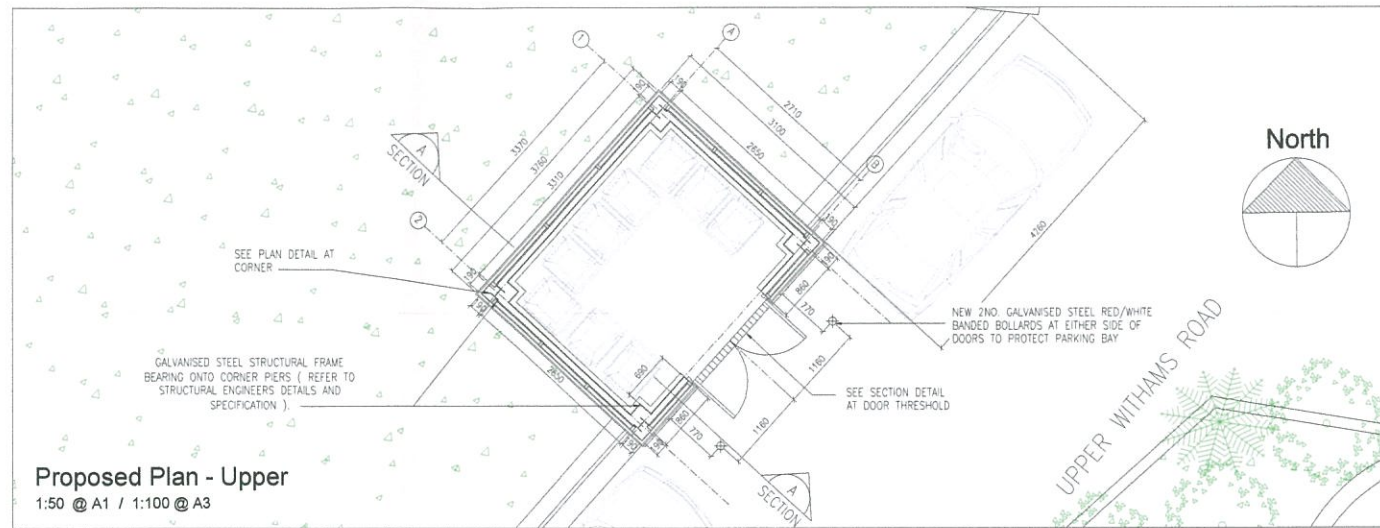

Proposed Plan - Upper
1:50 @ A1 / 1:100 @ A3

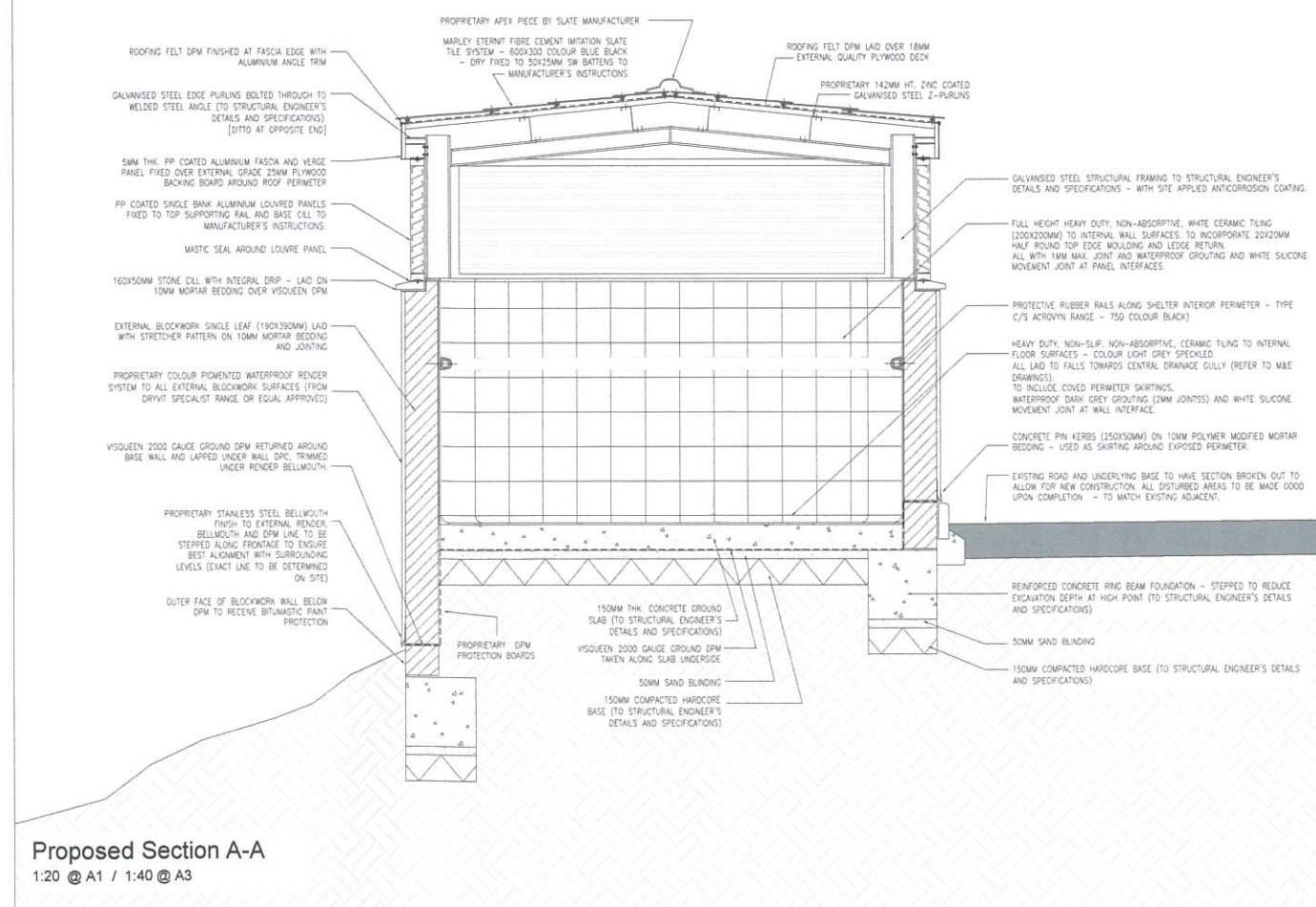

Proposed Section A-A
1:20 @ A1 / 1:40 @ A3

NOTES
Do not scale from this drawing. Only figured dimensions are to be taken from this drawing.

Contractor must verify all dimensions on site before commencing any work or shop drawings.

Work within the Gibraltar Construction (Design & Management) Regulations is to start until a Health and Safety Plan has been produced.

This Drawing is Copyright and must not be reproduced without consent of GCArchitects.

This drawing originates from the CAD file:
Project\10021

Rev. Description Drawn Date Checked Date

NOTES :

GENERAL
-ALL DRAWINGS ARE BASED ON AVAILABLE G.C. SITE PLANS. THE CONTRACTOR IS TO VERIFY DIMENSIONS/LEVELS ON SITE PRIOR TO COMMENCEMENT OF WORKS AND REPORT ALL DISCREPANCIES TO THE ARCHITECT.
-DIMENSIONS SHOWN ARE FOR GUIDANCE PURPOSES ONLY - TO BE CHECKED ON SITE BY CONTRACTOR'S SURVEYORS.
-ALL WASTES TO BE COLLECTED AND DISPOSED OF IN ACCORDANCE WITH LOCAL REGULATIONS.

CONSTRUCTION
-FOUNDATION DETAILS SHOWN ARE INDICATIVE ONLY. ALL FOUNDATION DETAILS TO BE AS SPECIFIED BY THE STRUCTURAL ENGINEER.
-DITCH TO RC GROUND SLAB.
-WASTERY WALLS TO BE LOAD-BEARING SOLID CONCRETE BLOCKWORK (190X190X190MM) TO BE IN 275-2 SET IN ONE-WAY STRETCHER PATTERN ON 750MM DEEP TRENCH GROUP 3 AND TO BE IN 998-2.
-FOR WASTERY TIES AND REINFORCEMENT REFER TO STRUCTURAL ENGINEER'S DETAILS AND SPECIFICATIONS.
-STEEL STRUCTURAL FRAMING ELEMENTS AND PURLINS TO BE FACTORY HOT-DIP GALVANIZED WITH PROPRIETARY METALIC PAINT COATING COLOUR DARK GREY - FIN TO BE CONFIRMED BY ARCHITECT. REFER TO STRUCTURAL ENGINEER'S DETAILS AND SPECIFICATIONS.
-ROOF SECTING FACER AND JOIST BOARDS TO BE EXTERNAL QUALITY PLYWOOD TO BE 1088-1.
-ROOF DPM TO BE STANIGARD 3-PLY BITUMINOUS FELT SHEETING TO BE APPROVED BY ARCHITECT WITH WELDED OVERLAP EDGES LAD TO MANUFACTURER'S INSTRUCTIONS.
-CONTRACTOR TO PROVIDE SAMPLES OF ROOF TILING SYSTEM FOR ARCHITECT'S APPROVAL. EXHIB. PROBE AND VERGE DETAILS TO BE UNDERTAKEN TO MANUFACTURER'S INSTRUCTIONS AND USING PROPRIETARY PRODUCT COMPLIANT TO ARCHITECT'S APPROVAL.
-ALL TILING TO BE LAD WITH SMOOTH PATINA FINISH WITH ADEQUATE MASTIC SEAL AT JUNCTION WITH ADJUTING ELEMENTS AND SHAPED ON SITE TO SUIT ARCHITECTURAL DRAWINGS.

COMPONENTS AND FINISHES
-ALL NEW FLOORINGS AND FINISHES AS INDICATED IN DRAWINGS.
-CONTRACTOR TO VERIFY ALL FASTENING SIZES FOR ALL COMPONENTS PRIOR TO PLACEMENT OF ORDERS.
-NEW LOUVER PANELS TO BE PREPARED FROM SPECIALIST MANUFACTURER'S STANDARD RANGE TO BE APPROVED BY THE ARCHITECT. TO INCLUDE SOLID ALUMINUM INFILL PANELS AT SIDE UPPER AREAS, AND PROXIMATE PANELS. FINISH TO BE HIGH DURABILITY POLYESTER POWDER COATING COLOUR DARK GREY - AN. COLOUR TO BE CONFIRMED BY THE ARCHITECT. ALL FINISHES TO BE GRADE 218 STAINLESS STEEL ENDSURE SEPARATION BETWEEN METALS. ALL PANELS TO RECEIVE FULL MASTIC SURROUNDING WEATHERPROOF SEAL.
-NEW ENTRANCE DOORS TO BE GALVANIZED STEEL (FACTORY HOT-DIP GALVANIZED) WITH METALIC PAINT FINISH (COLOUR TO MATCH LOUVRES) WITH PROPRIETARY STAINLESS STEEL HINGES AND OVERHEAD SASH ALUMINUM SELF-CLOSURE MECHANISMS.
-DOOR HANDLES AND LOCKS TO BE CONFIRMED BY THE ARCHITECT AT LATER STAGE AFTER AGREEMENT WITH CLIENT.
-EXTERNAL WALL SURFACES TO RECEIVE PROPRIETARY WATERPROOF RENDER SYSTEM (FROM DRIVIT RANGE OF EQUAL APPROVED) WITH SMOOTH FINISH COLOUR MONDULA TO MATCH GENERAL GOOD NEW SPECIFICATIONS. CONTRACTOR TO PROVIDE A SAMPLE PANEL OF EXTERNAL WALL RENDER FOR APPROVAL OF WORKMANSHIP AND COLOUR OPTIONS.
-THE CONTRACTOR TO PROVIDE SAMPLES OF ALL CERAMIC TILING ELEMENTS FOR APPROVAL BY THE ARCHITECT PRIOR TO PLACEMENT OF ORDERS.
-REFER TO MAKE DRAWINGS FOR LIGHTING, DRAINAGE AND PLUMBING DETAILS.

SERVICES
-ALL DRAWINGS TO BE READ IN CONJUNCTION WITH THE DETAILS AND SPECIFICATIONS OF THE MAIN ENGINEER. THESE TO COVER EXISTING SITE CLEARANCES AND PROPOSED INTERNAL AND GROUND SERVICES.
-THE CONTRACTOR SHALL UNDERTAKE ALL GROUND SERVICE CLEARANCES WITH THE RELEVANT UTILITIES, AND SHALL UNDERTAKE ALL EXCAVATIONS WITH CARE NOT TO DAMAGE ANY EXISTING PRIVATE SERVICES WHICH MAY NOT BE SHOWN ON DRAWINGS NOR SERVICE CLEARANCES.

EXTERNAL GROUND WORKS
-THE CONTRACTOR SHALL VERIFY ALL BEARING ELEMENTS FOR APPROVAL BY THE ARCHITECT PRIOR TO PLACEMENT OF ORDERS.
-GROUNDWORK TO BE UNDERTAKEN TO THE REQUIREMENTS OF THE TSO DRAWING 100/01.
-ALL NEW KERBS TO BE TO THE REQUIREMENTS OF THE TSO DRAWING 100/01.
-ALL FINISHES TO COMPLY WITH THE REQUIREMENTS OF THE TSO DRAWING 100/01.



GCArchitects, Gibraltar
CONSTRUCTION
Date: 30/09/2014 Signed: PJG

GCArchitects
Members of the Royal Institute of British Architects

GCArchitects Ltd. Suite 1, First Floor, 21 Horse Barrack Lane, GZBRALTAR T. (350) 20049550. F. (350) 20049501. E. info@gcarchitects.gi. W. www.gcarchitects.gi

PROJECT
New Public Refuse Shelters
Govt. of Gibraltar

DRAWING TITLE
Knight's Court - (Site 52)
Existing & Proposed Plans, Elevations
Sections and Details

Bole	Drawn By	Checked By
AS SHOWN	ALN	
	Date Drawn	Date Checked
	30/09/14	

DRAWING STATUS
CONSTRUCTION

DRAWING NO.
10021/552/C129

NEW REFUSE SHELTERS - SITE 52 : KNIGHTS COURT - PLAN, ELEVATIONS, SECTIONS AND DETAILS