



**Location Plan**

Scale 1:1250

**The Site: Great Siege Tunnel, Gibraltar**

**GENERAL NOTES**

- No dimensions to be scaled from these drawings.
- All dimensions shown in mm and to be checked by all suppliers/contractors/manufacturers on site.
- Materials and fittings to be best quality, to British Standards and be protected from the elements at all times.
- New electrical installation to upper floors to be carried out in accordance with the latest IEE regulations, taken from existing or new Mains Supplies.
- All existing redundant fittings and equipment, etc, to be removed and disposed of.
- Existing services to be re-routed as deemed necessary during the works (temporary feed to be provided during construction).
- Existing drainage installation to be extended for new items as agreed on site.
- All new drainage and plumbing to comply with current local Building Regulations.
- All retained elements to be protected during the works as necessary.
- Any disturbed areas to be made good to match adjacent surfaces.
- All drawings to be read in conjunction with structural/services drawings and others.

**NEW STAIRS TO GREAT SIEGE TUNNEL,  
FOR HM GOVERNMENT OF GIBRALTAR**

Project:		Rev		Date		Comments	
Great Siege Tunnel Stairs		-		-		-	
Drg Title:		Drawn by:		Checked/Approved:		Date:	
Location Plan		MF		JS		06.11.2014	
Job No.:		Media:		Scale:		Rev:	
KDS/178 - L01		A3		1:1250		-	
Date:		-		-		-	
 <p>61 Governors Street, Gibraltar Tel: (+350) 20064512 E-mail: info@koala-designs.com</p>							

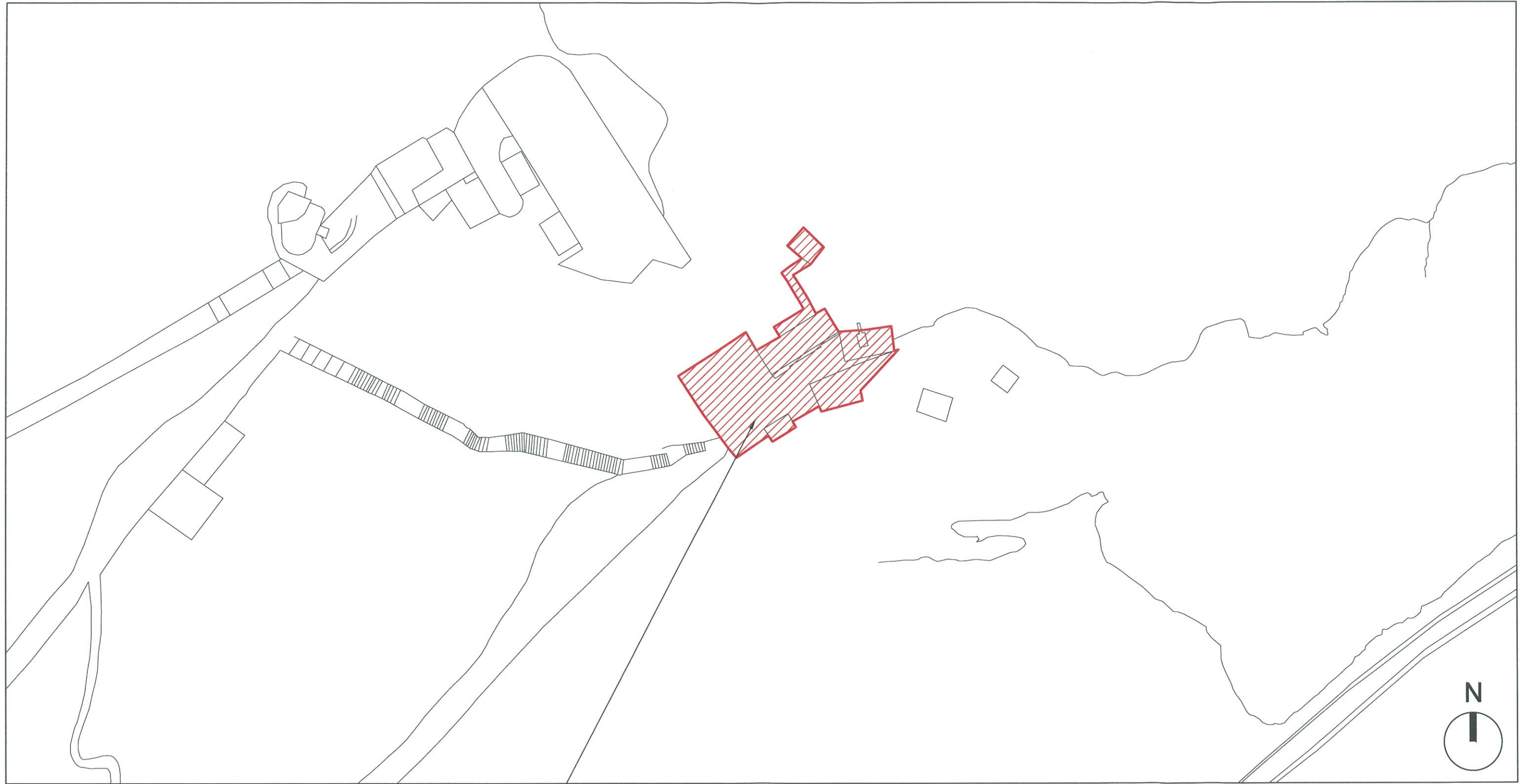

**Site Plan**

Scale 1:500

The Site: Great Siege Tunnel, Gibraltar

**NEW STAIRS TO GREAT SIEGE TUNNEL,  
FOR HM GOVERNMENT OF GIBRALTAR**

Project:		Rev	Date	Comments
Great Siege Tunnel Stairs		-	-	-
Drawn by:	Checked/Approved:	Date:		
MF	JS	06.11.2014		
Drg Title:	Job No.:	Media:		
Site Plan	KDS/178 - L02	A3		
Scale:	Rev:	Date:		
1:500	-	-		
				
		61 Governors Street, Gibraltar Tel: (+350) 20064512 E-mail: info@koala-designs.com		

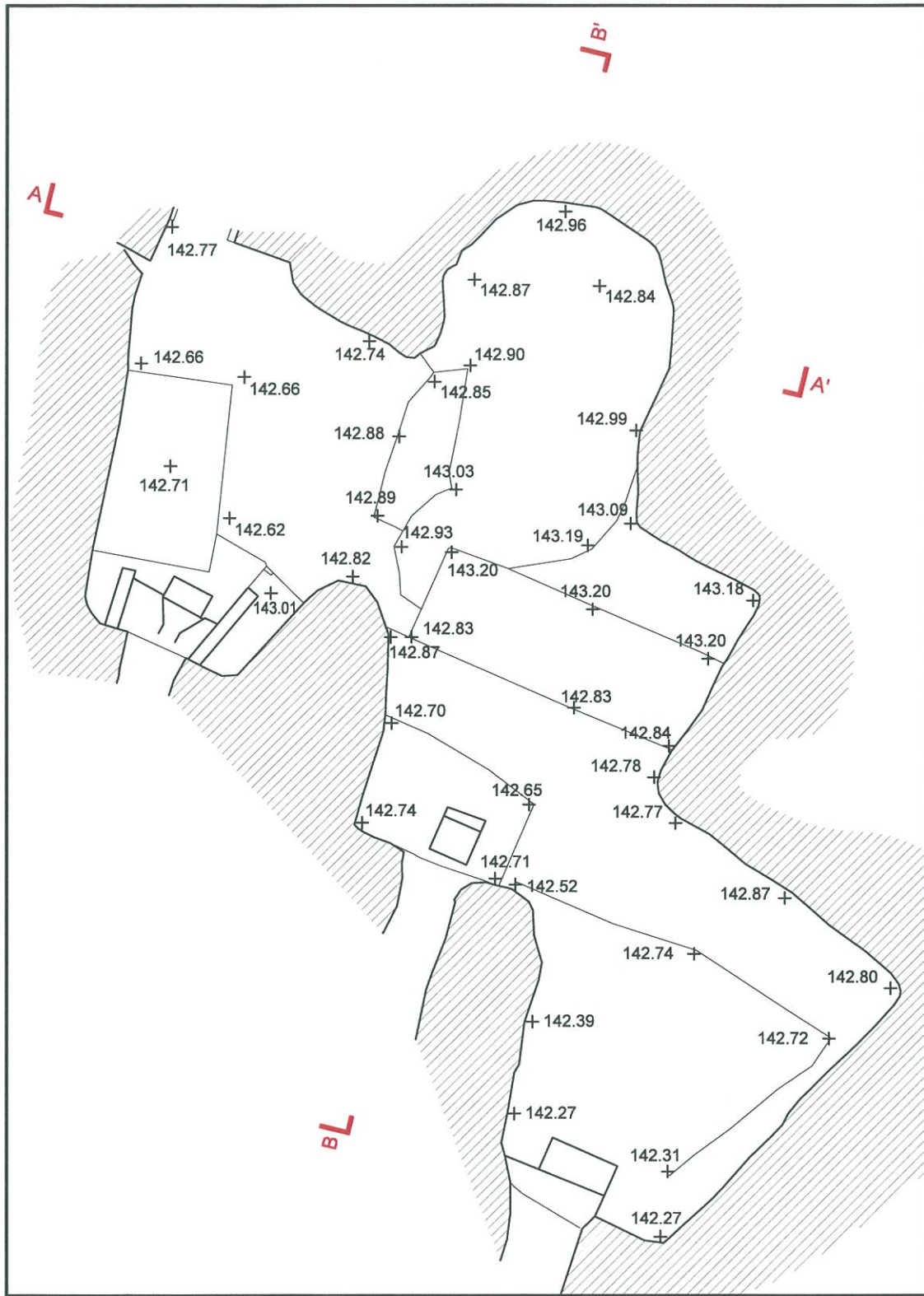

**Lower Level as Existing**  
Scale 1:100

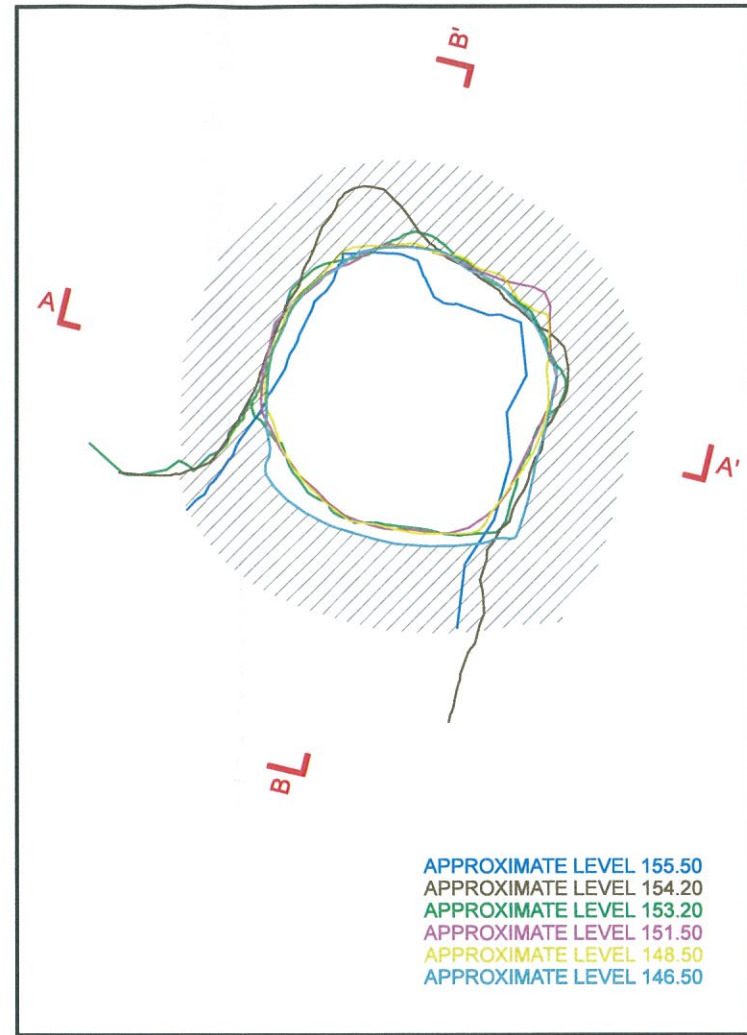

**Intermediate Level as Existing**  
Scale 1:100

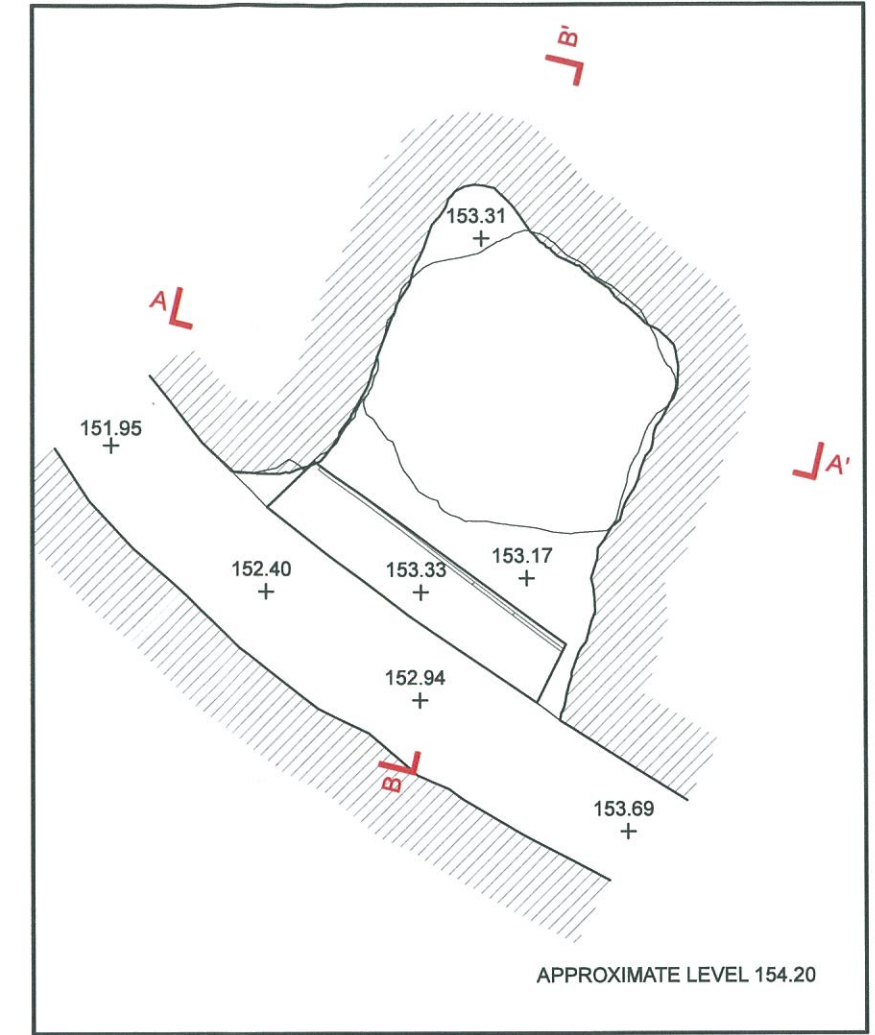

**Upper Level as Existing**  
Scale 1:100

**NEW STAIRS TO GREAT SIEGE TUNNEL,  
FOR HM GOVERNMENT OF GIBRALTAR**

Project:		Rev		Date		Comments	
Great Siege Tunnel		-		-		-	
Drg Title:		Drawn by:		Checked/Approved:		Date:	
Floor Plans as Existing		MF		JS		06.11.2014	
Scale:		Job No.:		Media:			
1:100		KDS/178 - E01		A3			
		Rev:		Date:			
		-		-			

**KDS**  
ARCHITECTS

61 Governors Street, Gibraltar  
Tel: (+350) 20064512  
E-mail: info@koala-designs.com

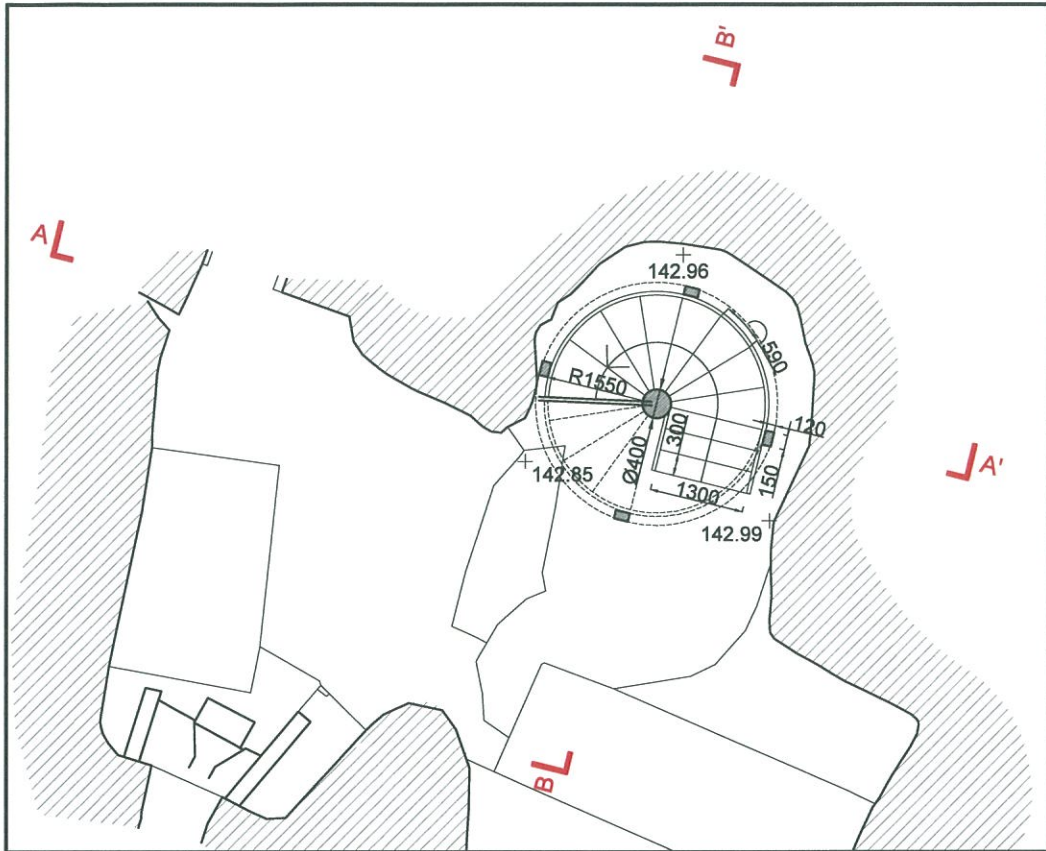

**Lower Level as Proposed**

Scale 1:100

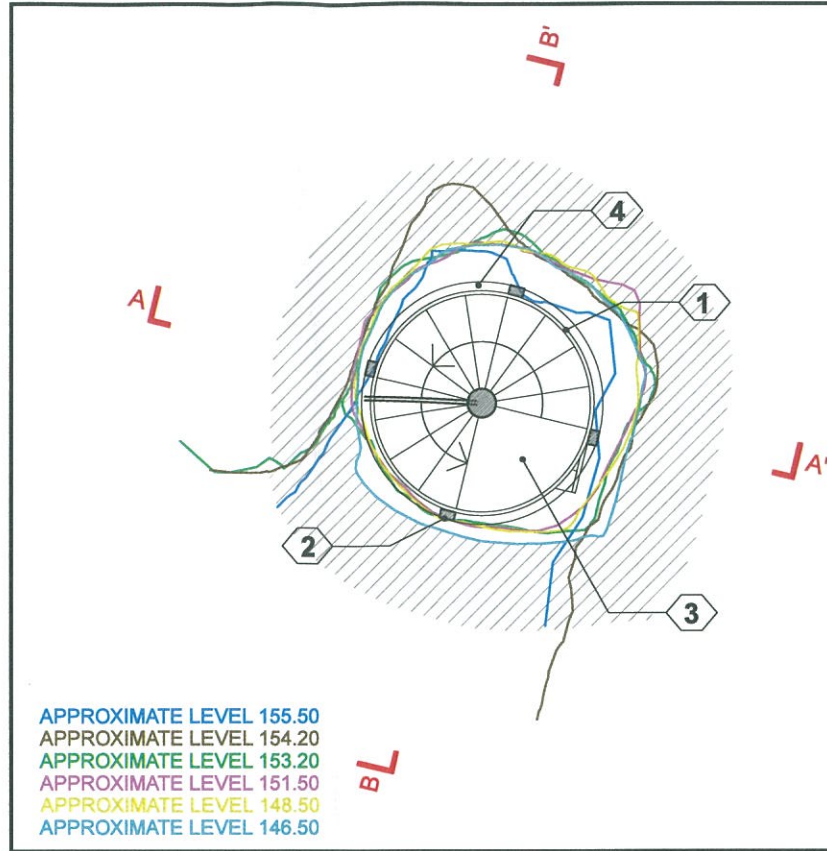

**Typical Intermediate Level as Proposed**

Scale 1:100

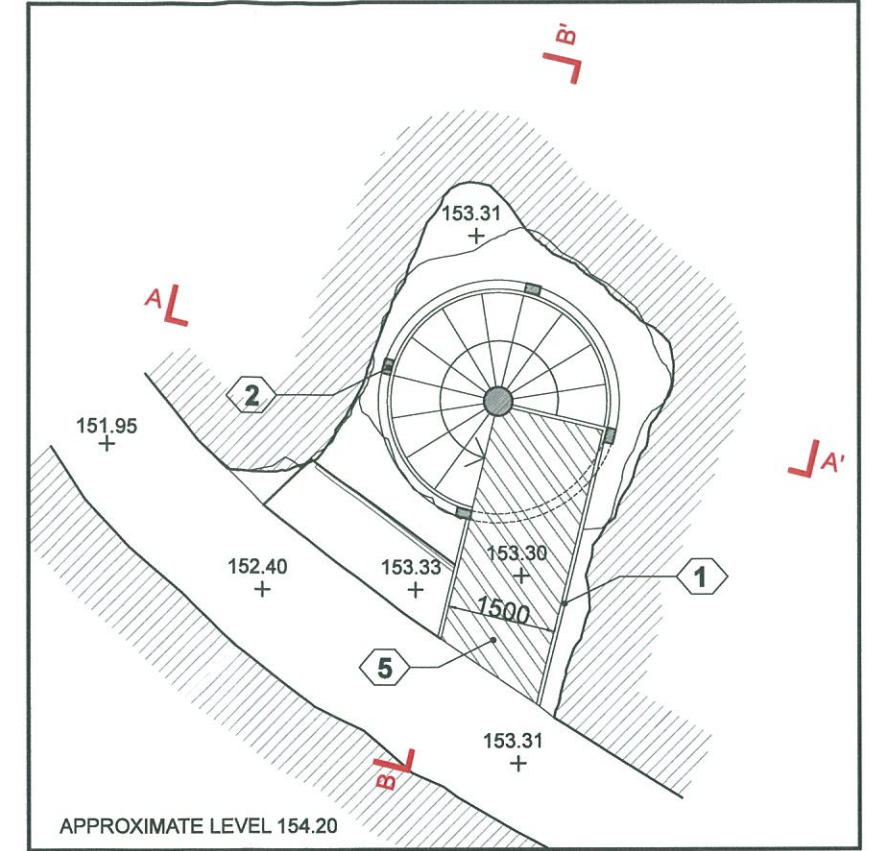

**Upper Level as Proposed**

Scale 1:100

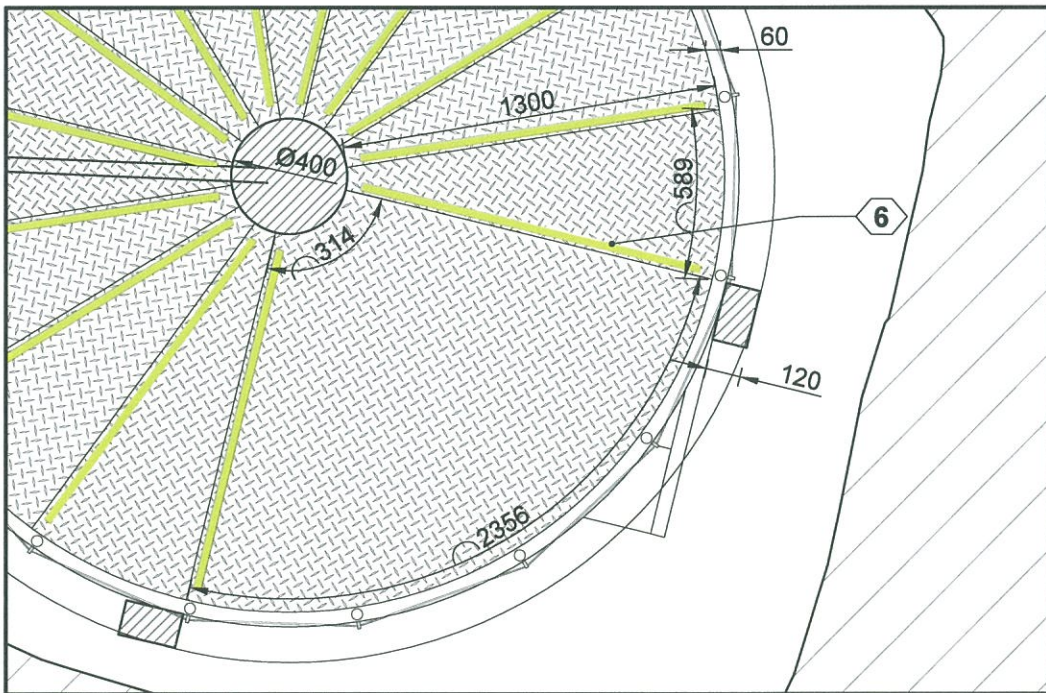

**Typical Floor Detail as Proposed**

Scale 1:25

**NOTE:**  
Landings = 3 No at levels, 146.1, 148.5 & 150.9  
Risers @ 200mm Height

**KEY**

- 1 New balustrade. Circular stainless steel handrail with lighting to under-side. Balustrade in stainless steel posts with tensioned wire.
- 2 Proposed painted galvanized steel structure.
- 3 Proposed steps to be made in checkered steel plates.
- 4 Ring Beam at Landing levels, to cross-bracing to structure.
- 5 Proposed walkway to be made in checkered steel plates.
- 6 New strip in bright colour to help people who are visually impaired

**NEW STAIRS TO GREAT SIEGE TUNNEL,  
FOR HM GOVERNMENT OF GIBRALTAR**

Project:	Great Siege Tunnel		Rev:	A	Date:	09.12.2014	Comments:	Balustrade & strips added
Drawn by:	MF	Checked/Approved:	JS	Date:	06.11.2014			
Org Title:	Floor Plans as Proposed		Job No.:	KDS/178 - P01		Media:	A3	
Scale:	Various		Rev:	A	Date:	09.12.2014		



61 Governors Street, Gibraltar  
Tel: (+350) 20064512  
E-mail: info@koala-designs.com

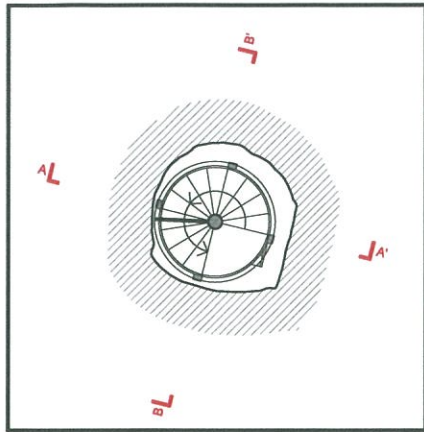

**Key Plan**  
NTS

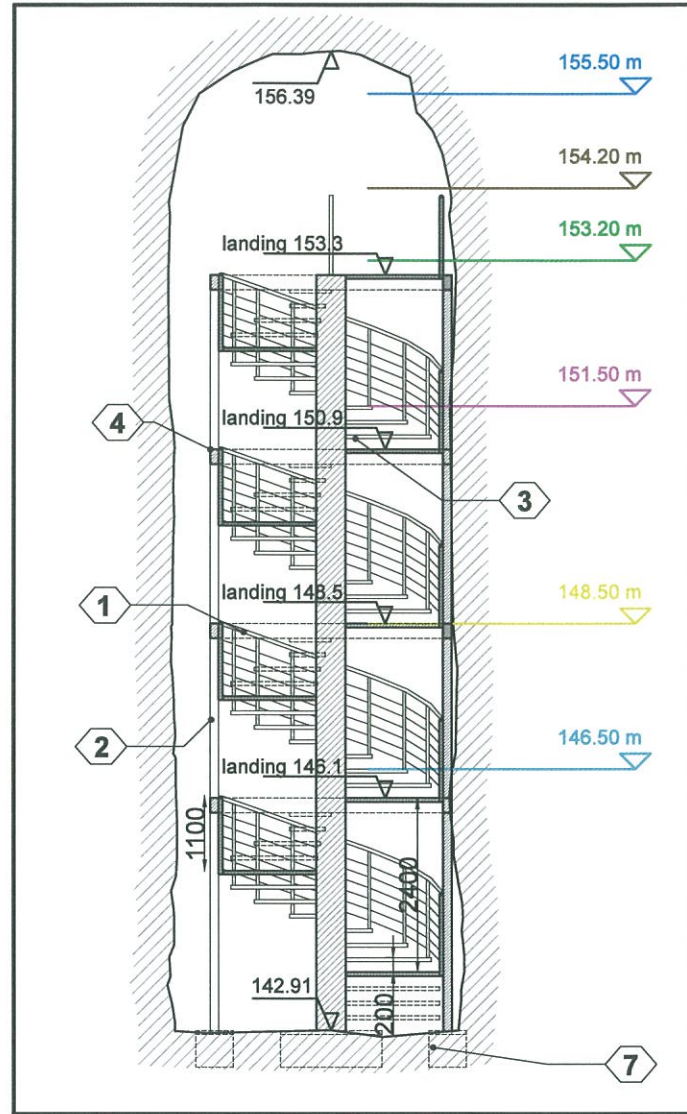

**Section AA' as Proposed**  
Scale 1:100

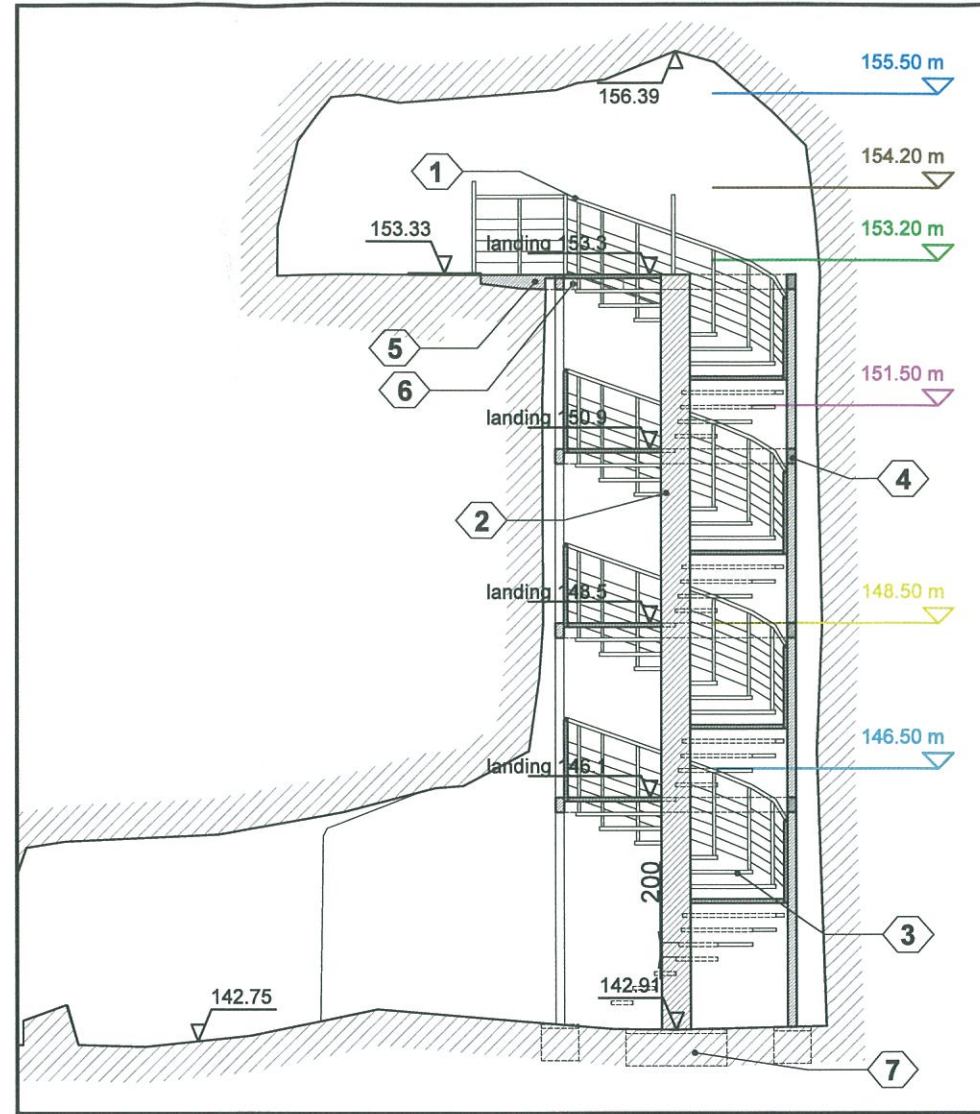

**Section BB' as Proposed**  
Scale 1:100

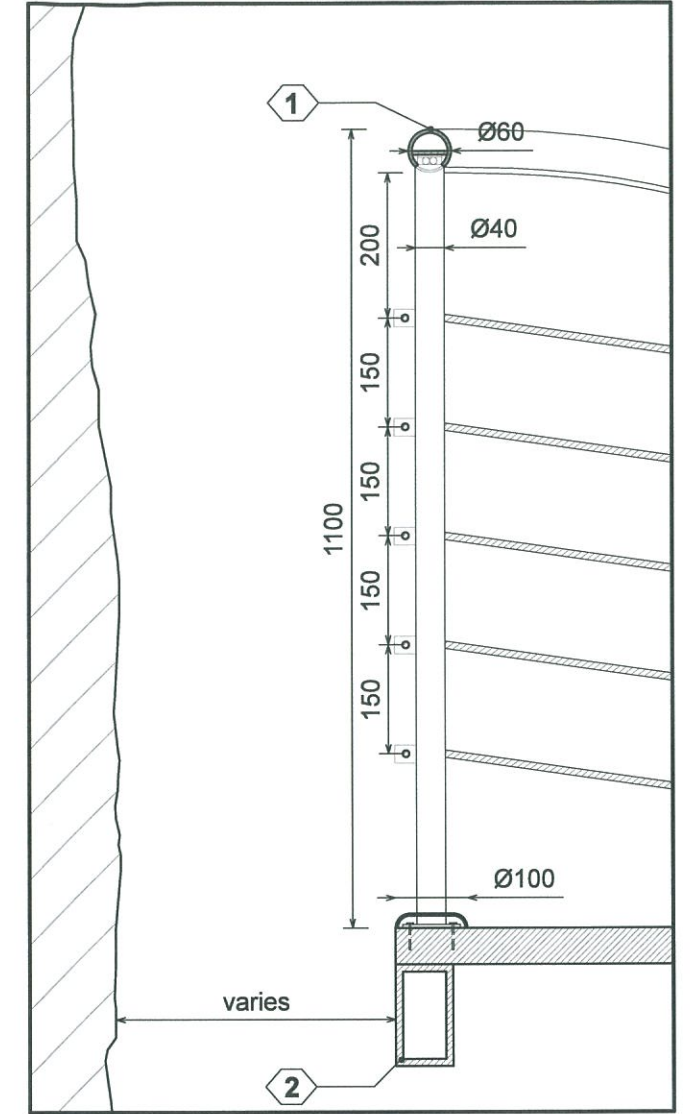

**Balustrade Detail as Proposed**  
Scale 1:10

**KEY**

- 1 New balustrade. Circular stainless steel handrail with lighting underneath and steel posts to wire balustrade.
- 2 Proposed painted galvanized steel structure.
- 3 Proposed steps to be made in checkered steel plates.
- 4 Ring Beam at Landing levels, to cross-bracing to structure.
- 5 Proposed walkway to be made in checkered steel plates.
- 6 Structural connection at top landing level pending review by Structural Engineer.
- 7 Foundation / Anchor plates to Structural Engineer's Details.

**NEW STAIRS TO GREAT SIEGE TUNNEL,  
FOR HM GOVERNMENT OF GIBRALTAR**

Project:	Great Siege Tunnel		Rev:	A	Date:	09.12.2014	Comments:	Balustrade & strips added
Drawn by:	MF	Checked/Approved:	JS	Date:	06.11.2014			
Dwg Title:	Sections as Proposed		Job No.:	KDS/178 - P02		Media:	A3	
Scale:	Various		Rev:	A	Date:	09.12.2014		



61 Governors Street, Gibraltar  
Tel: (+350) 20064512  
E-mail: info@koala-designs.com

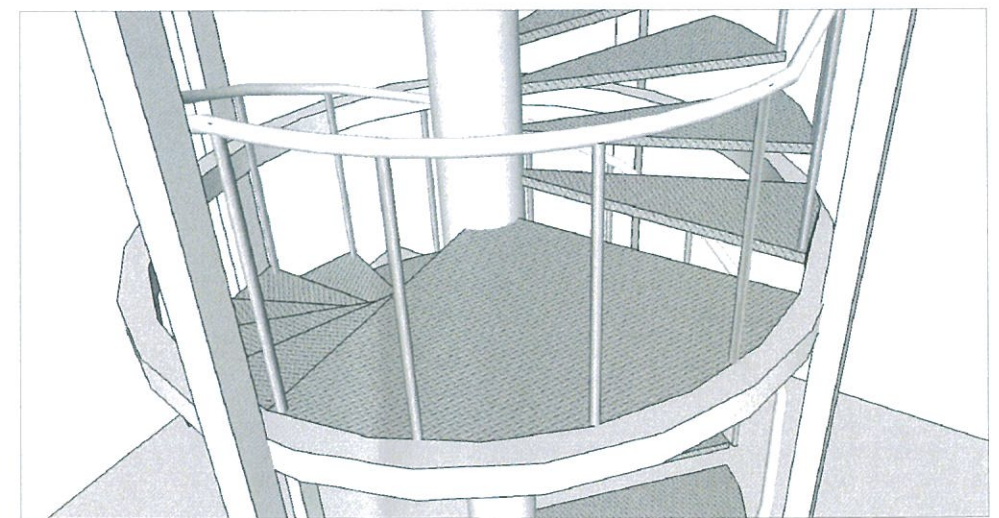
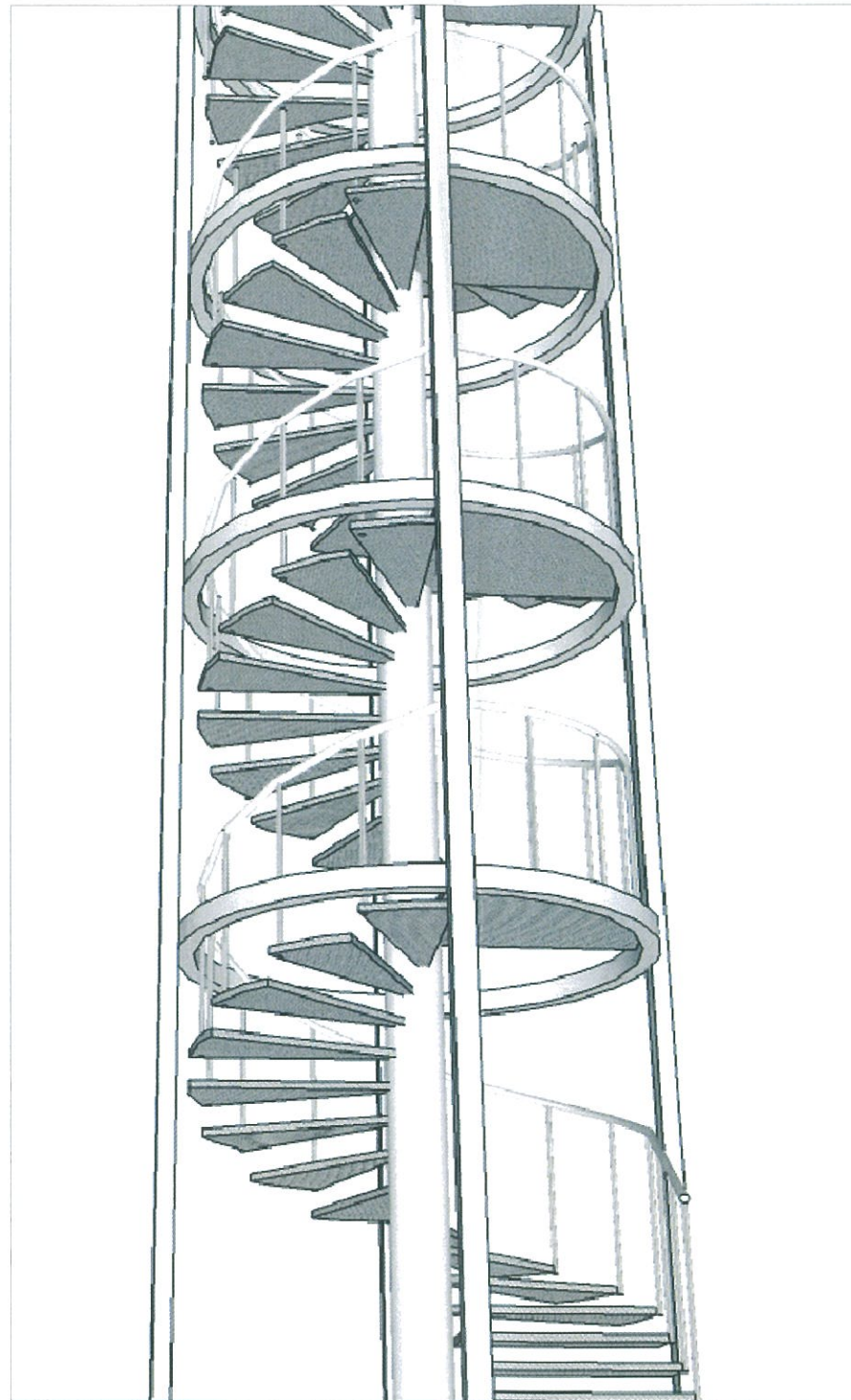
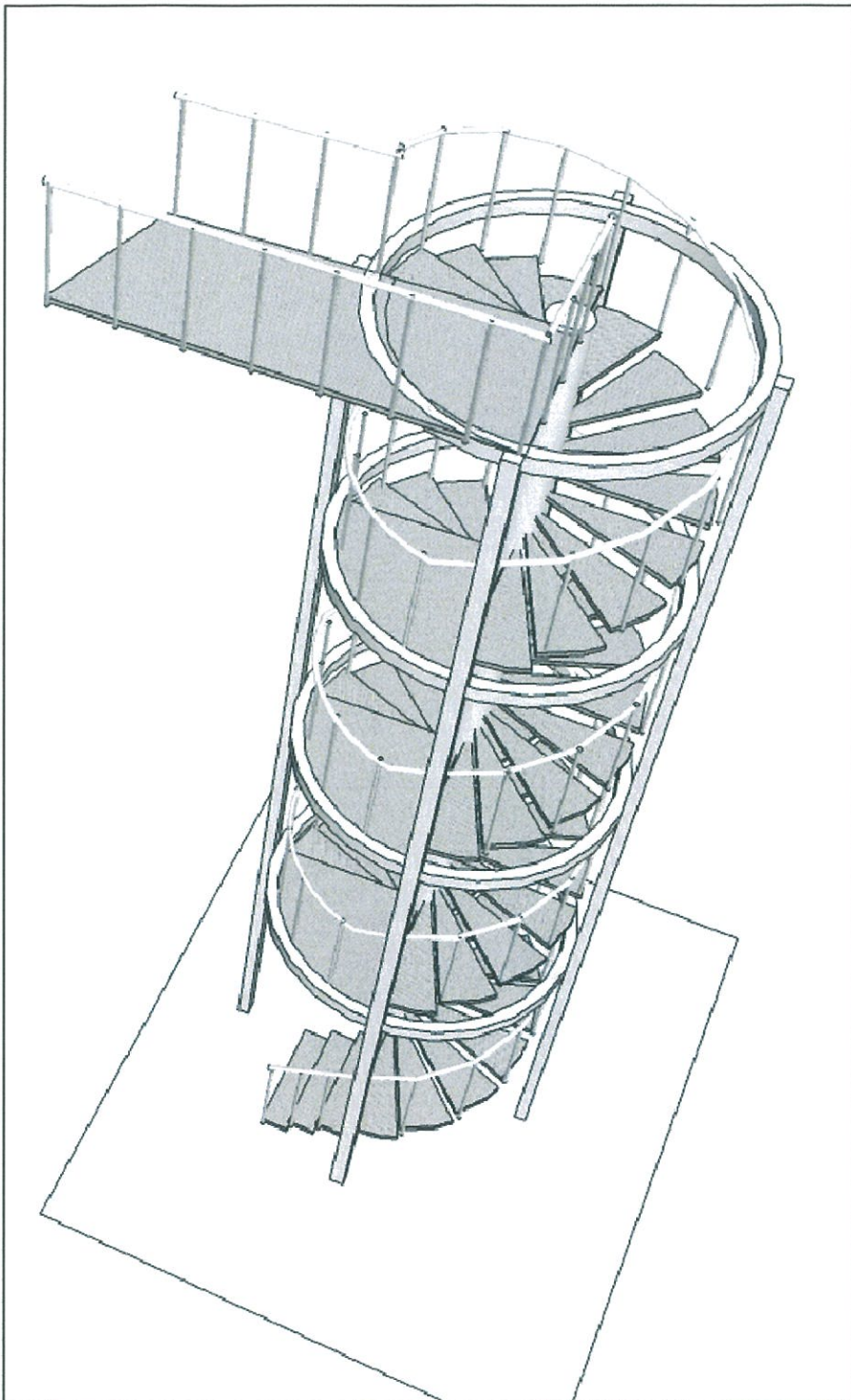

**NEW STAIRS TO GREAT SIEGE TUNNEL,  
FOR HM GOVERNMENT OF GIBRALTAR**

Project:	Great Siege Tunnel		Rev	-	Date	-	Comments	-
Drawn by:	MF	Checked/Approved:	JS	Date:	22.12.2014	 61 Governors Street, Gibraltar Tel: (+350) 20064512 E-mail: info@koala-designs.com		
Dwg Title:	3D Views as Proposed		Job No.:	KDS/178 - P05				
Scale:	NTS	Rev:	-	Date:	-			