

Proposed Extension at the Hindu Temple, Engineer's Road

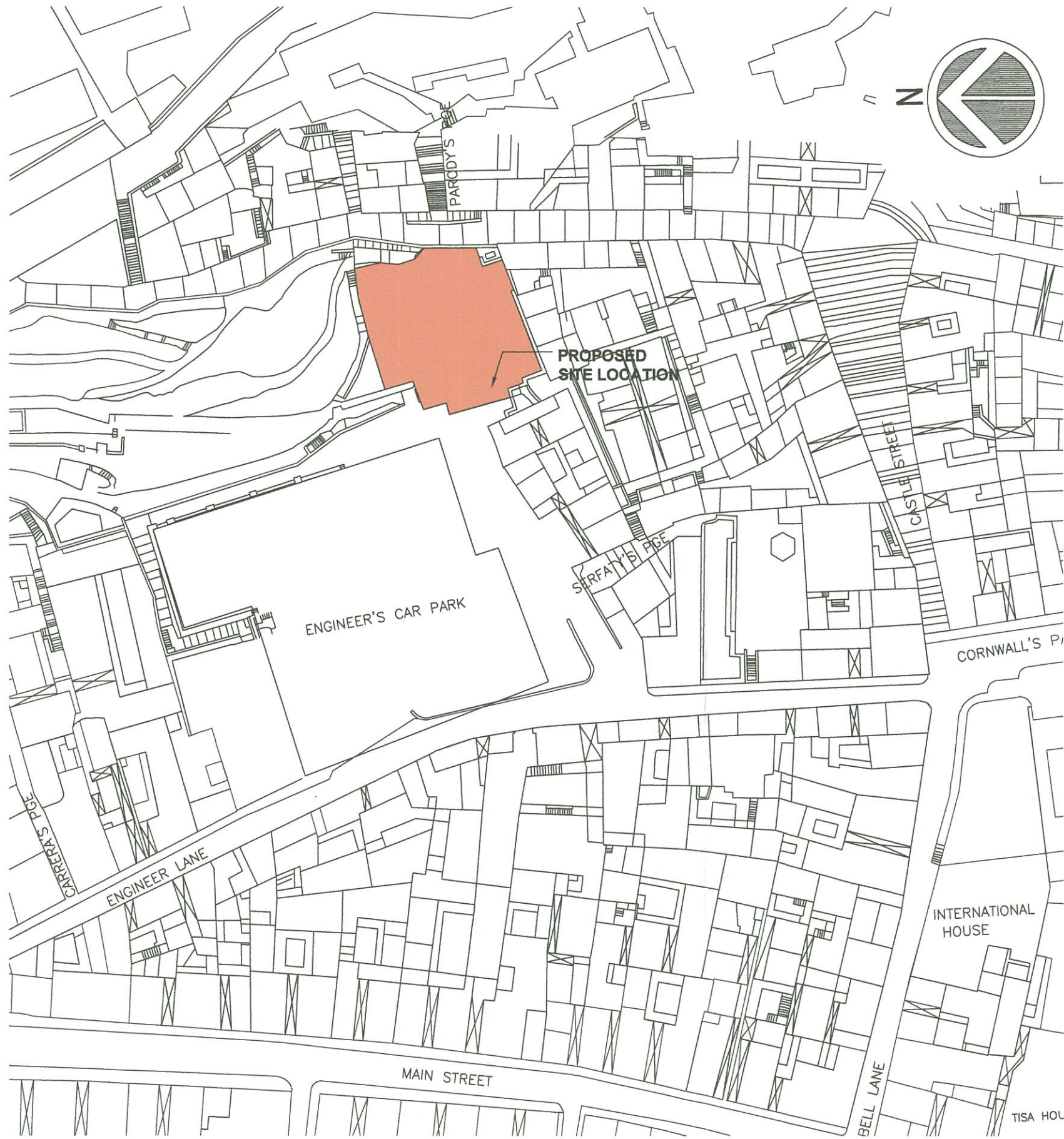

Site Location
Scale 1:750

NOTES

GENERAL

1. ALL DIMENSIONS GIVEN ARE IN MILLIMETRES AND MUST BE CHECKED ON SITE AND NOT SCALED FROM THESE DRAWINGS.
2. ALL WRITTEN DIMENSIONS TO BE CHECKED ON SITE BY CONTRACTORS/SUPPLIERS.
3. ALL MATERIALS AND FITTINGS TO BE TO BRITISH STANDARDS AND BEST QUALITY.
4. ALL WORKS TO COMPLY WITH THE LATEST GIBRALTAR CDM AND HEALTH & SAFETY REGULATIONS.
5. ALL AREAS DISTURBED OR EXPOSED DURING WORKS TO BE MADE GOOD TO MATCH EXISTING ADJACENT WORKS.
6. THE CONTRACTOR IS TO PROVIDE SAMPLES OF EXACT FINISHES AND FITTINGS TO BE APPROVED PRIOR TO PLACEMENT OF ORDERS AND/OR PROCEEDING WITH THE WORKS.
7. ALL ARISING TO BE CARTED AWAY AND DISPOSED OFF IN ACCORDANCE WITH THE LOCAL REGULATIONS.
8. ALL COLUMNS AND STRUCTURAL ELEMENTS ARE INDICATIVE ONLY. REFER TO STRUCTURAL ENGINEER'S DRAWINGS FOR ALL STRUCTURAL ELEMENTS.
9. FOR M&E WORK REFER TO M&E ENGINEER'S DRAWINGS AND SPECIFICATION.

TOWN PLANNING AND
BUILDING CONTROL

16 FEB 2015
RECEIVED

Rev	Date	Revisions

© copyright

Orfila
ARCHITECTS
Ellesmere House, 25 City Mill Lane, Suite No.3, Gibraltar
Tel: (350)20040056 email: architects@orfila.gi

RIBA
Chartered Practice

Client
OFFICE OF THE CHIEF MINISTER

Job Title
**Proposed
Extension at the Hindu
Temple Engineer's Road
Gibraltar**

Drawing Title
SITE LOCATION

Scale **A3-1:750**

Date **Nov 2014**

Drawn by: **S.M.**

Drawing No.
128-D-01

Rev	Date	Revisions

Status:
BUILDING APPLICATION

1/4

Proposed Extension at the Hindu Temple, Engineer's Road

115

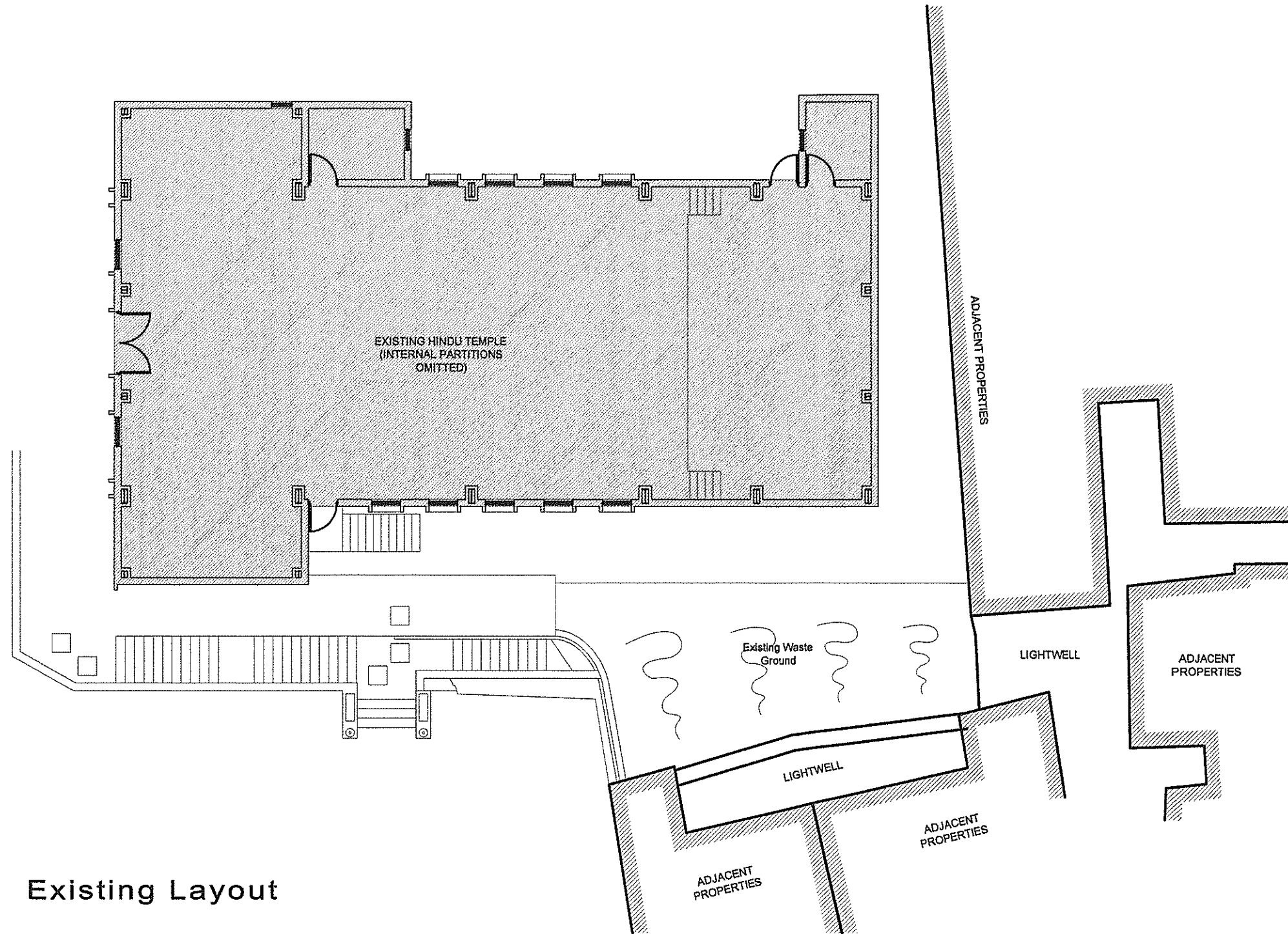

Existing Layout

- NOTES
- GENERAL
1. ALL DIMENSIONS GIVEN ARE IN MILLIMETRES AND MUST BE CHECKED ON SITE AND NOT SCALED FROM THESE DRAWINGS.
 2. ALL WRITTEN DIMENSIONS TO BE CHECKED ON SITE BY CONTRACTORS/SUPPLIERS.
 3. ALL MATERIALS AND FITTINGS TO BE TO BRITISH STANDARDS AND BEST QUALITY.
 4. ALL WORKS TO COMPLY WITH THE LATEST GIBRALTAR CDM AND HEALTH & SAFETY REGULATIONS.
 5. ALL AREAS DISTURBED OR EXPOSED DURING WORKS TO BE MADE GOOD TO MATCH EXISTING ADJACENT WORKS.
 6. THE CONTRACTOR IS TO PROVIDE SAMPLES OF EXACT FINISHES AND FITTINGS TO BE APPROVED PRIOR TO PLACEMENT OF ORDERS AND/OR PROCEEDING WITH THE WORKS.
 7. ALL ARISING TO BE CARTED AWAY AND DISPOSED OFF IN ACCORDANCE WITH THE LOCAL REGULATIONS.
 8. ALL COLUMNS AND STRUCTURAL ELEMENTS ARE INDICATIVE ONLY. REFER TO STRUCTURAL ENGINEER'S DRAWINGS FOR ALL STRUCTURAL ELEMENTS.
 9. FOR M&E WORK REFER TO M&E ENGINEER'S DRAWINGS AND SPECIFICATION.

TOWN PLANNING AND
BUILDING CONTROL

16 FEB 2015

RECEIVED

Rev	Date	Revisions
-	-	-
-	-	-
-	-	-
-	-	-
-	-	-
-	-	-
-	-	-

© copyright

Orfila
ARCHITECTS

Ellesmere House, 25 City Mill Lane, Suite No.3, Gibraltar
Tel: (350)20040056 email: architects@orfila.gi

RIBA
Chartered Practice

Client
OFFICE OF THE CHIEF MINISTER

JobTitle
Proposed
Extension at the Hindu
Temple Engineer's Road
Gibraltar

Drawing Title
Existing Layout

Scale
A1-1:75

Date
Nov 2014

Drawn by:
D.O.

Drawing No.
128-D-02

Rev	Date	Revisions
-	-	-
-	-	-

Status:
BUILDING APPLICATION

Proposed Extension at the Hindu Temple, Engineer's Road

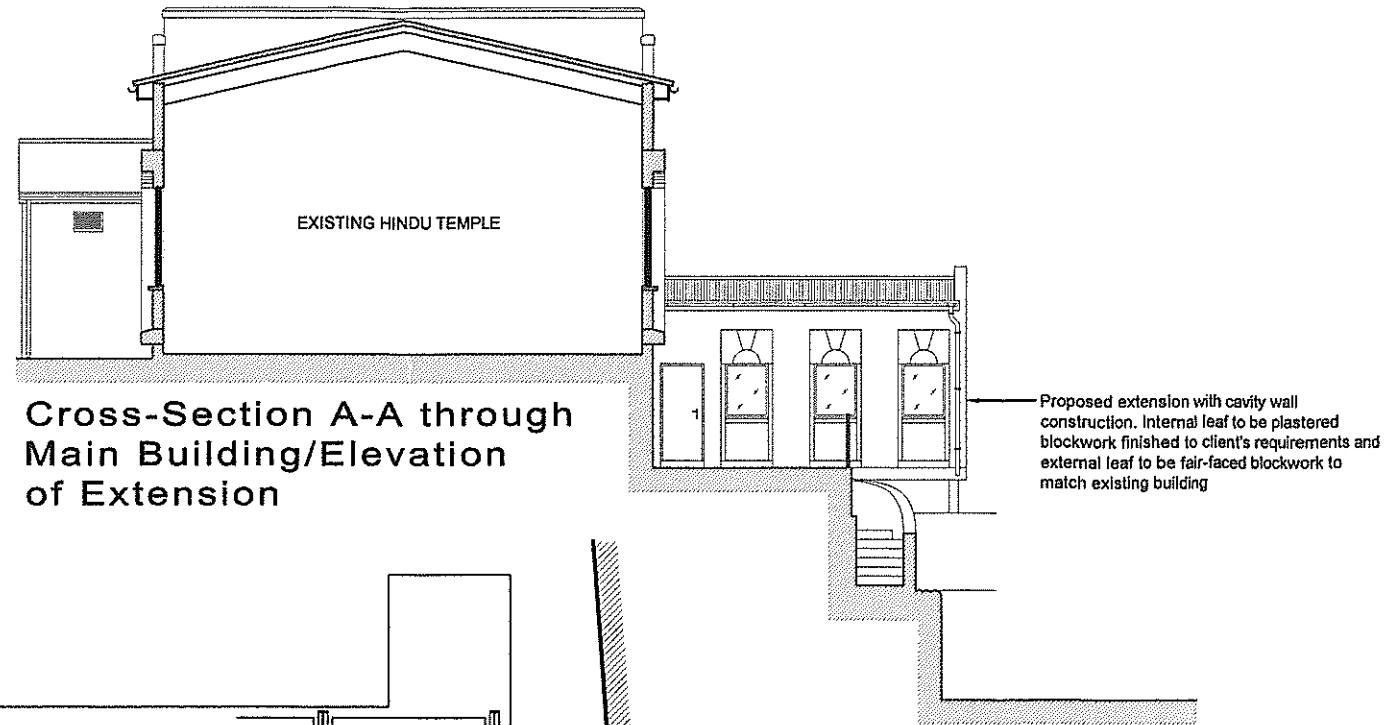

Cross-Section A-A through Main Building/Elevation of Extension

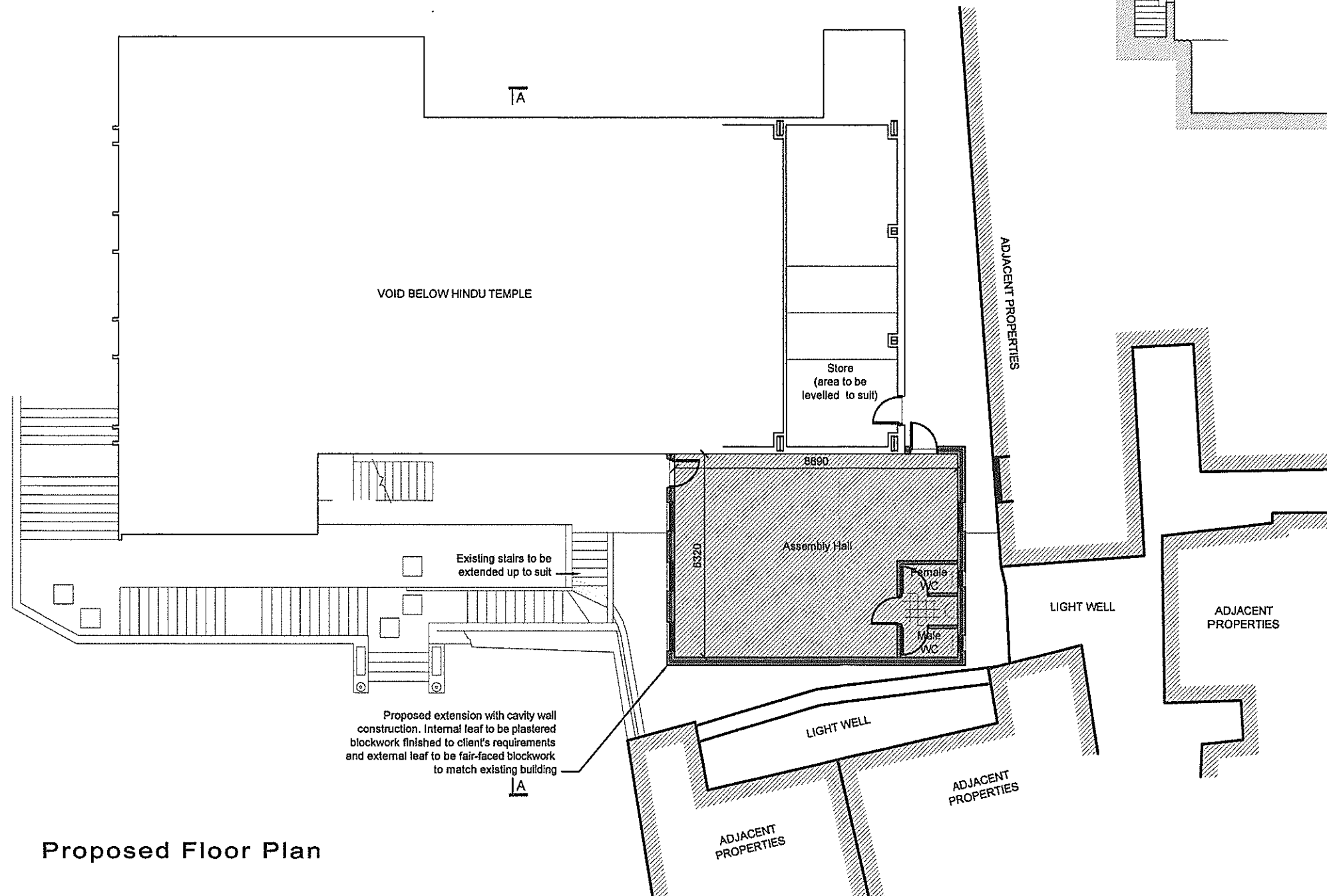

Proposed Floor Plan

NOTES

GENERAL

1. ALL DIMENSIONS GIVEN ARE IN MILLIMETRES AND MUST BE CHECKED ON SITE AND NOT SCALED FROM THESE DRAWINGS.
2. ALL WRITTEN DIMENSIONS TO BE CHECKED ON SITE BY CONTRACTORS/SUPPLIERS.
3. ALL MATERIALS AND FITTINGS TO BE TO BRITISH STANDARDS AND BEST QUALITY.
4. ALL WORKS TO COMPLY WITH THE LATEST GIBRALTAR CDM AND HEALTH & SAFETY REGULATIONS.
5. ALL AREAS DISTURBED OR EXPOSED DURING WORKS TO BE MADE GOOD TO MATCH EXISTING ADJACENT WORKS.
6. THE CONTRACTOR IS TO PROVIDE SAMPLES OF EXACT FINISHES AND FITTINGS TO BE APPROVED PRIOR TO PLACEMENT OF ORDERS AND/OR PROCEEDING WITH THE WORKS.
7. ALL ARISING TO BE CARTED AWAY AND DISPOSED OFF IN ACCORDANCE WITH THE LOCAL REGULATIONS.
8. ALL COLUMNS AND STRUCTURAL ELEMENTS ARE INDICATIVE ONLY. REFER TO STRUCTURAL ENGINEER'S DRAWINGS FOR ALL STRUCTURAL ELEMENTS.
9. FOR M&E WORK REFER TO M&E ENGINEER'S DRAWINGS AND SPECIFICATION.

TOWN PLANNING AND BUILDING CONTROL
16 FEB 2015
RECEIVED

Rev	Date	Revisions

© copyright
Orfila ARCHITECTS
Eleanore House, 25 City Mill Lane, Suite No.3, Gibraltar
Tel: (350)20040058 email: architects@orfila.gi
RIBA Chartered Practice

Client
OFFICE OF THE CHIEF MINISTER

Job Title
Proposed Extension at the Hindu Temple Engineer's Road Gibraltar

Drawing Title
Proposed Floor Plan & Cross-Section

Scale **A1-1:75**

Date **Nov 2014**

Drawn by: **S.M.**

Drawing No.
128-D-03

Rev									

Status:
BUILDING APPLICATION

Proposed Extension at the Hindu Temple, Engineer's Road

Existing Site Photos



NOTES

GENERAL

1. ALL DIMENSIONS GIVEN ARE IN MILLIMETRES AND MUST BE CHECKED ON SITE AND NOT SCALED FROM THESE DRAWINGS.
2. ALL WRITTEN DIMENSIONS TO BE CHECKED ON SITE BY CONTRACTORS/SUPPLIERS.
3. ALL MATERIALS AND FITTINGS TO BE TO BRITISH STANDARDS AND BEST QUALITY.
4. ALL WORKS TO COMPLY WITH THE LATEST GIBRALTAR CDM AND HEALTH & SAFETY REGULATIONS.
5. ALL AREAS DISTURBED OR EXPOSED DURING WORKS TO BE MADE GOOD TO MATCH EXISTING ADJACENT WORKS.
6. THE CONTRACTOR IS TO PROVIDE SAMPLES OF EXACT FINISHES AND FITTINGS TO BE APPROVED PRIOR TO PLACEMENT OF ORDERS AND/OR PROCEEDING WITH THE WORKS.
7. ALL ARISING TO BE CARTED AWAY AND DISPOSED OFF IN ACCORDANCE WITH THE LOCAL REGULATIONS.
8. ALL COLUMNS AND STRUCTURAL ELEMENTS ARE INDICATIVE ONLY. REFER TO STRUCTURAL ENGINEER'S DRAWINGS FOR ALL STRUCTURAL ELEMENTS.
9. FOR M&E WORK REFER TO M&E ENGINEER'S DRAWINGS AND SPECIFICATION.

TOWN PLANNING AND
BUILDING CONTROL
16 FEB 2015
RECEIVED

Rev	Date	Revisions
-	-	-
-	-	-
-	-	-
-	-	-
-	-	-
-	-	-
-	-	-
-	-	-
-	-	-
-	-	-

© copyright

Orfila
ARCHITECTS

Elisemere House, 25 City Mill Lane, Suite No.3, Gibraltar
Tel: (350)20040056 email: architects@orfila.gi

RIBA
Chartered Practice

Client
OFFICE OF THE CHIEF MINISTER

JobTitle
Proposed
Extension at the Hindu
Temple Engineer's Road
Gibraltar

Drawing Title
Existing Site Photos

Scale NOT TO SCALE

Date Nov 2014

Drawn by: S.M.

Drawing No.
128-D-04

Rev	Date	Revisions
-	-	-
-	-	-
-	-	-
-	-	-
-	-	-
-	-	-
-	-	-
-	-	-
-	-	-
-	-	-

Status:
BUILDING APPLICATION

117

Proposed Extension at the Hindu Temple, Engineer's Road

118

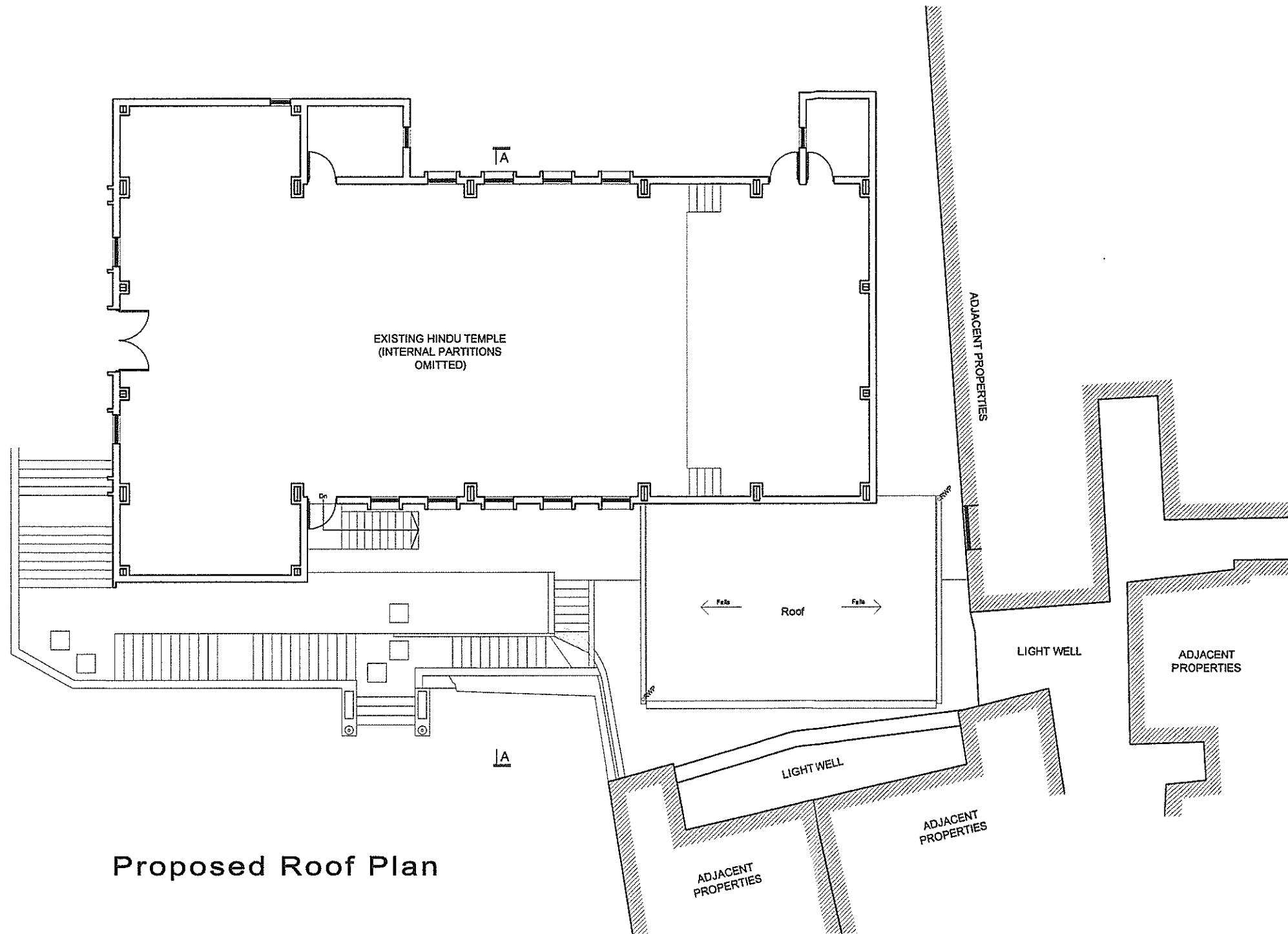

Proposed Roof Plan

NOTES

GENERAL

1. ALL DIMENSIONS GIVEN ARE IN MILLIMETRES AND MUST BE CHECKED ON SITE AND NOT SCALED FROM THESE DRAWINGS.
2. ALL WRITTEN DIMENSIONS TO BE CHECKED ON SITE BY CONTRACTORS/SUPPLIERS.
3. ALL MATERIALS AND FITTINGS TO BE TO BRITISH STANDARDS AND BEST QUALITY.
4. ALL WORKS TO COMPLY WITH THE LATEST GIBRALTAR CDM AND HEALTH & SAFETY REGULATIONS.
5. ALL AREAS DISTURBED OR EXPOSED DURING WORKS TO BE MADE GOOD TO MATCH EXISTING ADJACENT WORKS.
6. THE CONTRACTOR IS TO PROVIDE SAMPLES OF EXACT FINISHES AND FITTINGS TO BE APPROVED PRIOR TO PLACEMENT OF ORDERS AND/OR PROCEEDING WITH THE WORKS.
7. ALL ARISING TO BE CARTED AWAY AND DISPOSED OFF IN ACCORDANCE WITH THE LOCAL REGULATIONS.
8. ALL COLUMNS AND STRUCTURAL ELEMENTS ARE INDICATIVE ONLY. REFER TO STRUCTURAL ENGINEER'S DRAWINGS FOR ALL STRUCTURAL ELEMENTS.
9. FOR M&E WORK REFER TO M&E ENGINEER'S DRAWINGS AND SPECIFICATION.

**TOWN PLANNING AND
BUILDING CONTROL**
 16 FEB 2015
RECEIVED

Rev	Date	Revisions

© copyright

**Orfila
ARCHITECTS**

Esplanade House, 25 City Mill Lane, Suite No.3, Gibraltar
 Tel: (350)20040056 email: architects@orfila.gi
RIBA
 Chartered Practice

Client
OFFICE OF THE CHIEF MINISTER

Job Title
**Proposed
Extension at the Hindu
Temple Engineer's Road
Gibraltar**

Drawing Title
Proposed Roof Plan

Scale
A1-1:75

Date
Nov 2014

Drawn by:
S.M.

Drawing No.
128-D-05

Rev	Date	Revisions

Status:
BUILDING APPLICATION