

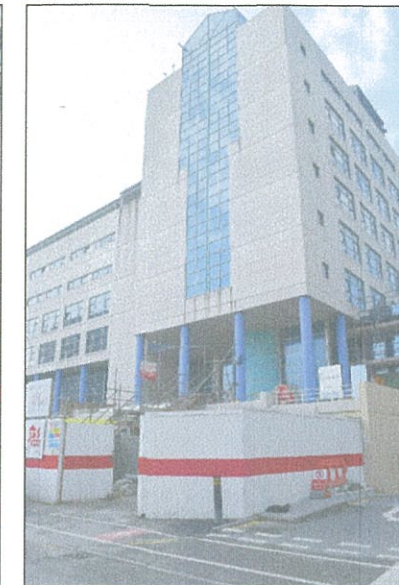

AERIAL VIEW OF SITE



EXISTING SITE PHOTOGRAPHS



NOTES
Do not scale from this drawing. Only figured dimensions are to be taken from this drawing.
Contractor must verify all dimensions on site before commencing any work or shop drawings.
Work within the Gibraltar Construction (Design & Management) Regulations is not to start until a Health and Safety Plan has been produced.
This Drawing is Copyright and must not be reproduced without consent of GCArchitects.
This drawing originates from the CAD file:
Projects: ?
Rev Description Drawn Date Chkd Date

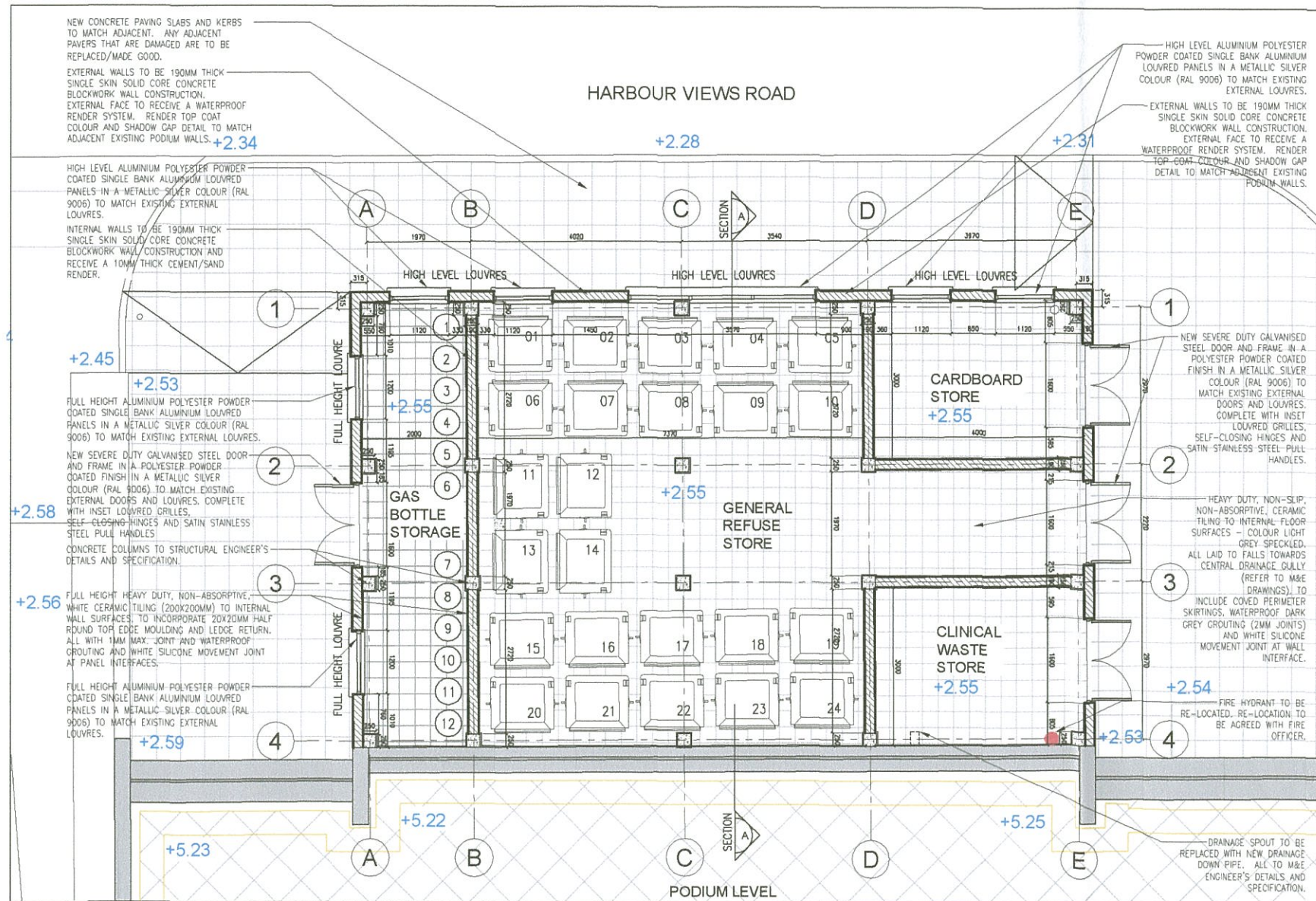

PROPOSED PLAN SCALE 1:50 @ A1

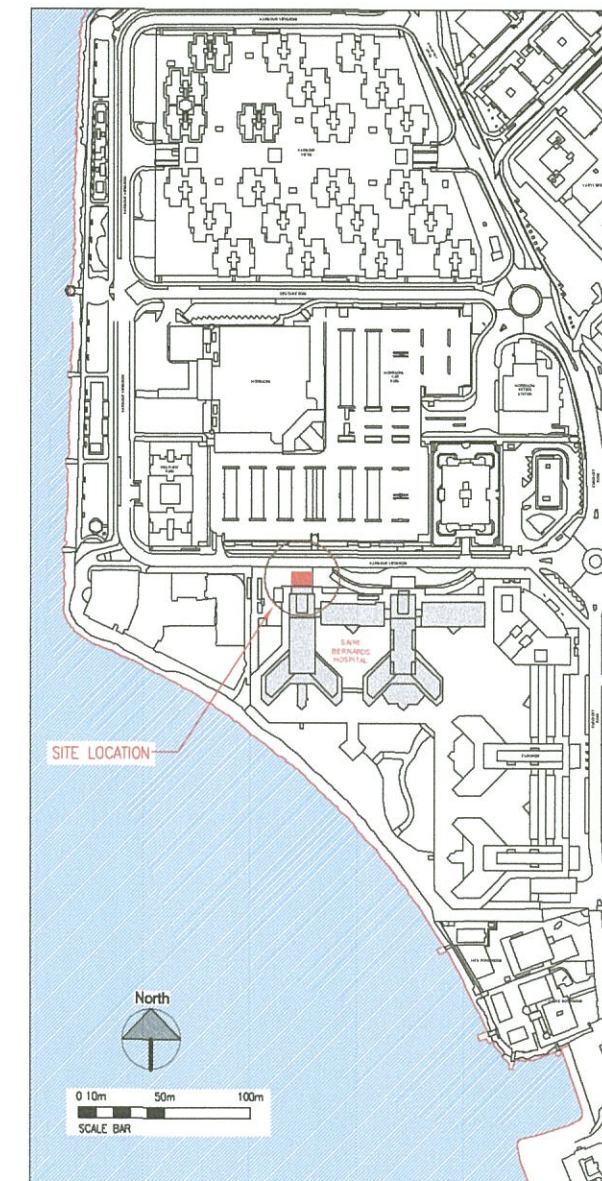

SITE LOCATION PLAN SCALE 1:2000 @ A1

NOTES
DRAWING TO BE READ IN CONJUNCTION WITH NBS SPECIFICATION. ONLY SELECTED NBS REFERENCES ARE SHOWN ON THIS DRAWING. PLEASE NOTE THAT CONTRACTOR IS RESPONSIBLE FOR FULL CROSS REFERENCING OF NBS SPECIFICATION AND DRAWINGS.
ALL DIMENSIONS GIVEN ARE IN MILLIMETRES AND MUST BE CHECKED ON SITE AND NOT SCALED FROM THESE DRAWINGS.
ALL WRITTEN DIMENSIONS TO BE CHECKED ON SITE BY CONTRACTORS / SUPPLIERS.
ALL MATERIALS AND FITTINGS TO BE TO BRITISH STANDARDS AND BEST QUALITY.
ALL WORKS TO COMPLY WITH LATEST GIBRALTAR CDM AND HEALTH & SAFETY REGULATIONS.
ALL AREAS DISTURBED OR EXPOSED DURING WORKS TO BE MADE GOOD TO MATCH EXISTING ADJACENT.
THE CONTRACTOR IS TO PROVIDE SAMPLES OF EXACT FINISHES AND FITTINGS TO BE APPROVED PRIOR TO PLACEMENT OF ORDERS AND/OR PROCEEDING WITH THE WORKS.
ALL ARISING TO BE CARTED AWAY AND DISPOSED OF IN ACCORDANCE WITH LOCAL REGULATIONS.
ALL COLUMNS AND STRUCTURAL ELEMENTS ARE INDICATIVE ONLY. REFER TO STRUCTURAL ENGINEER'S DRAWINGS FOR ALL STRUCTURAL ELEMENTS.
FOR M&E WORK REFER TO M&E ENGINEER'S DRAWINGS AND SPECIFICATION.

GCArchitects, Gibraltar.
BUILDING APPLICATION
Date: 20/04/2015 Signed: JJC

GCArchitects

Members of the Royal Institute of British Architects
GCArchitects Ltd, Suite 1, First Floor, 211 Marine Parade Lane, GBR 9, T91 2J5 (0204969530 - F: 0204969501 - E: info@gcarchitects.gi - W: www.gcarchitects.gi)

PROJECT
Government of Gibraltar
St. Bernard's Hospital Proposed new Bin Store & Gas Bottle Storage.

DRAWING TITLE
PROPOSED PLAN, SITE LOCATION PLAN, AERIAL VIEW & EXISTING PHOTOGRAPHS

Scale	1:50, 2000	Drawn By	KC	Checked By	JJC
Date Drawn	20/04/15	Date Checked	20/04/15		

Drawing Status
BUILDING APPLICATION
DRAWING NO
15011/BA01

EXTERNAL WALLS TO RECEIVE A WATERPROOF RENDER SYSTEM. RENDER TOP COAT COLOUR AND SHADOW GAP DETAIL TO MATCH ADJACENT EXISTING PODIUM WALLS.

CONCRETE CAPPING TO MATCH ADJACENT. TO STRUCTURAL ENGINEER'S DETAILS AND SPECIFICATION.

HIGH LEVEL ALUMINIUM POLYESTER POWDER COATED SINGLE BANK ALUMINIUM LOUVRED PANELS IN A METALLIC SILVER COLOUR (RAL 9006) TO MATCH EXISTING EXTERNAL LOUVRES.

ANY DAMAGES TO ADJACENT SURFACES TO BE MADE GOOD.

CONCRETE PIN KERB SKIRTING.

FULL HEIGHT ALUMINIUM POLYESTER POWDER COATED SINGLE BANK ALUMINIUM LOUVRED PANELS IN A METALLIC SILVER COLOUR (RAL 9006) TO MATCH EXISTING EXTERNAL LOUVRES.

ANY DAMAGES TO ADJACENT SURFACES TO BE MADE GOOD.

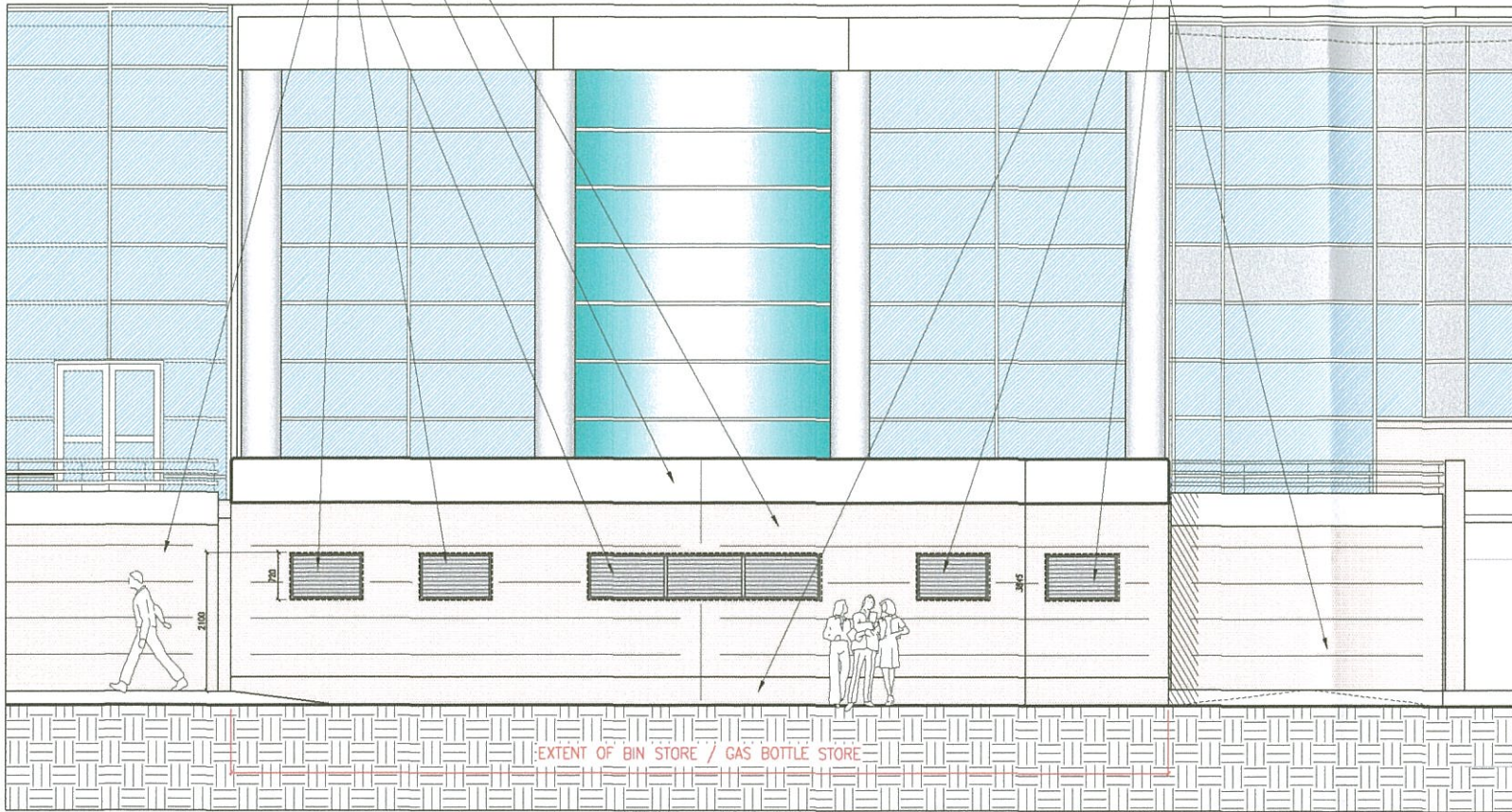

NORTH ELEVATION SCALE 1:50 @ A1

EXTERNAL WALLS TO RECEIVE A WATERPROOF RENDER SYSTEM. RENDER TOP COAT COLOUR AND SHADOW GAP DETAIL TO MATCH ADJACENT EXISTING PODIUM WALLS.

CONCRETE PIN KERB SKIRTING.

CONCRETE CAPPING TO MATCH ADJACENT. TO STRUCTURAL ENGINEER'S DETAILS AND SPECIFICATION.

NEW SEVERE DUTY GALVANISED STEEL DOOR AND FRAME IN A POLYESTER POWDER COATED FINISH IN A METALLIC SILVER COLOUR (RAL 9006) TO MATCH EXISTING EXTERNAL DOORS AND LOUVRES. COMPLETE WITH INSET LOUVRED GRILLES, SELF-CLOSING HINGES AND SATIN STAINLESS STEEL PULL HANDLES.

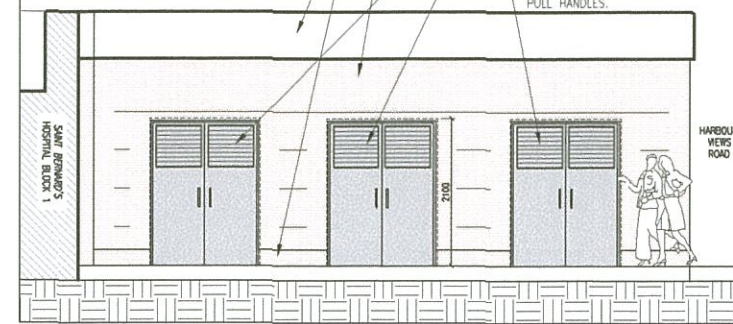

EAST ELEVATION SCALE 1:50 @ A1

EXTERNAL WALLS TO RECEIVE A WATERPROOF RENDER SYSTEM. RENDER TOP COAT COLOUR AND SHADOW GAP DETAIL TO MATCH ADJACENT EXISTING PODIUM WALLS.

CONCRETE PIN KERB SKIRTING.

CONCRETE CAPPING TO MATCH ADJACENT. TO STRUCTURAL ENGINEER'S DETAILS AND SPECIFICATION.

NEW SEVERE DUTY GALVANISED STEEL DOOR AND FRAME IN A POLYESTER POWDER COATED FINISH IN A METALLIC SILVER COLOUR (RAL 9006) TO MATCH EXISTING EXTERNAL DOORS AND LOUVRES. COMPLETE WITH INSET LOUVRED GRILLES, SELF-CLOSING HINGES AND SATIN STAINLESS STEEL PULL HANDLES.

FULL HEIGHT ALUMINIUM POLYESTER POWDER COATED SINGLE BANK ALUMINIUM LOUVRED PANELS IN A METALLIC SILVER COLOUR (RAL 9006) TO MATCH EXISTING EXTERNAL LOUVRES.

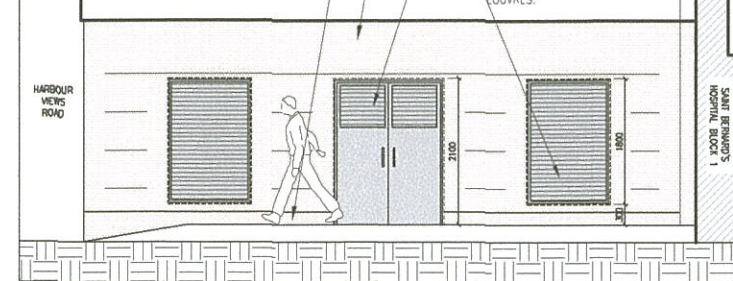

WEST ELEVATION SCALE 1:50 @ A1

CONCRETE CAPPING TO MATCH ADJACENT. TO STRUCTURAL ENGINEER'S DETAILS AND SPECIFICATION.

NEW ICOPAL TOTAL TORCH ROOFING SYSTEM ON 80MM THICK RIGID BOARD INSULATION ON CEMENT/SAND SCREED LAID TO FALLS ON CONCRETE SLAB.

DPC

CONCRETE LINTOL TO STRUCTURAL ENGINEER'S DETAILS AND SPECIFICATION.

ALUMINIUM POLYESTER POWDER COATED SINGLE BANK ALUMINIUM LOUVRED PANELS IN A METALLIC SILVER COLOUR (RAL 9006) TO MATCH EXISTING EXTERNAL LOUVRES.

EXTERNAL WALLS TO BE 190MM THICK SINGLE SKIN SOLID CORE CONCRETE BLOCKWORK WALL CONSTRUCTION. EXTERNAL FACE TO RECEIVE A WATERPROOF RENDER SYSTEM. RENDER TOP COAT COLOUR AND SHADOW GAP DETAIL TO MATCH ADJACENT EXISTING PODIUM WALLS.

RIV SHEETSEAL 226 WATERPROOFING MEMBRANE. STARTING FROM EDGE OF SLAB AND TO BE TAKEN TO UNDERSIDE OF DPC. DPM TO OVERLAP AND BE SEALED ONTO THE SHEETSEAL. ALL AS PER MANUFACTURER'S DETAILS AND RECOMMENDATIONS.

50MM THICK CEMENT/SAND SCREED TO RECEIVE AN RIV TIGHTSEAL WATERPROOF COATING WITH RIV AGGREGATE GRADE 1, FOLLOWED BY AN ANTI-SLIP CERAMIC TILE FINISH.

RENDER BELLMOUTH TO BE FORMED AT RENDER STOP. CONCRETE PIN KERB SKIRTING ON POLYMER MODIFIED MORTAR BED TO PERIMETER OF BUILDING PROVIDING PROTECTION TO THE WATERPROOFING MEMBRANE.

GROUND BEARING SLAB AND FOUNDATIONS TO STRUCTURAL ENGINEER'S DETAILS AND SPECIFICATION.

GROUND DPM

50mm THICK SAND BLINDING ON HARDWARE BASE

HARBOUR VIEWS ROAD

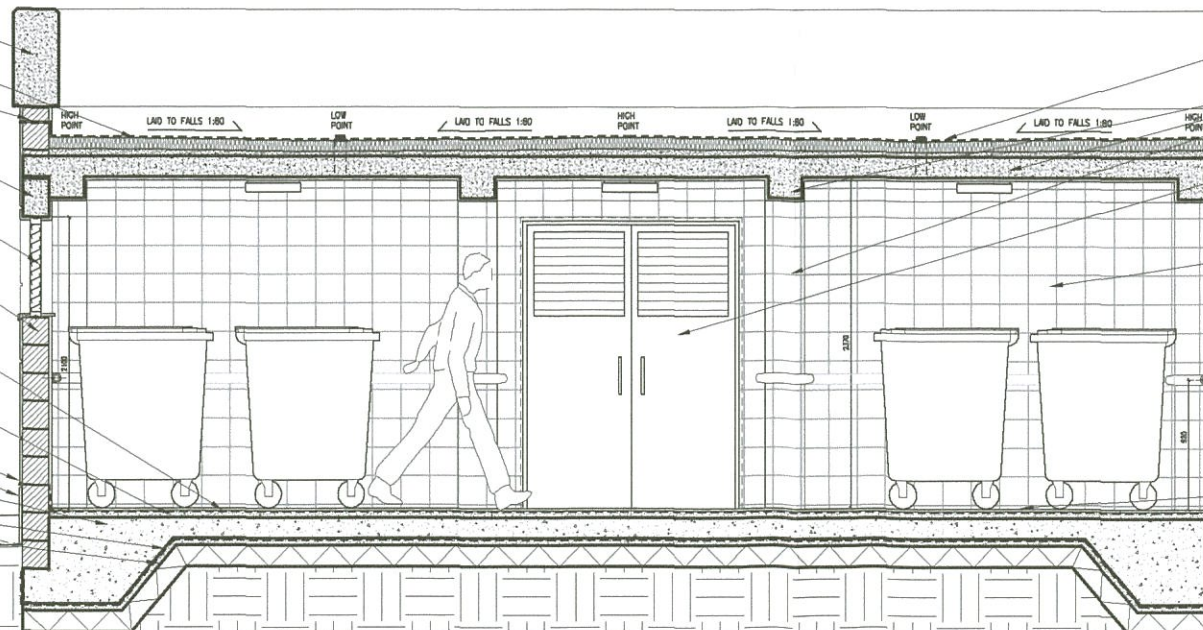

SECTION AA SCALE 120 @ A1

NEW ICOPAL TOTAL TORCH ROOFING SYSTEM ON 80MM THICK RIGID BOARD INSULATION ON CEMENT/SAND SCREED LAID TO FALLS ON CONCRETE SLAB.

CONCRETE SLAB, COLUMNS AND BEAMS TO STRUCTURAL ENGINEER'S DETAILS AND SPECIFICATION.

NEW SEVERE DUTY GALVANISED STEEL DOOR AND FRAME IN A POLYESTER POWDER COATED FINISH IN A METALLIC SILVER COLOUR (RAL 9006) TO MATCH EXISTING EXTERNAL DOORS AND LOUVRES. COMPLETE WITH INSET LOUVRED GRILLES, SELF-CLOSING HINGES AND SATIN STAINLESS STEEL PULL HANDLES.

FULL HEIGHT HEAVY DUTY, NON-ABSORPTIVE, WHITE CERAMIC TILING (200X200MM) TO INTERNAL WALL SURFACES. TO INCORPORATE 20X20MM HALF ROUND TOP EDGE MOULDING AND LEDGE RETURN. ALL WITH 1MM MAX. JOINT AND WATERPROOF GROUTING AND WHITE SILICONE MOVEMENT JOINT AT PANEL INTERFACES.

HEAVY DUTY RUBBER GUARD RAILS (C/S ACROVYN RANGE - TYPE 750 COLOUR BLACK), TO BE FIXED AROUND FULL ROOM PERIMETER AT 920MM C/C ABOVE FFL.

HEAVY DUTY, NON-SLIP, NON-ABSORPTIVE, CERAMIC TILING TO INTERNAL FLOOR SURFACES - COLOUR LIGHT GREY, SPECKLED. ALL LAID TO FALLS TOWARDS CENTRAL DRAINAGE GULLY (REFER TO M&E DRAWINGS). TO INCLUDE COVERED PERIMETER SKIRTINGS, WATERPROOF DARK GREY GROUTING (2MM JOINTS) AND WHITE SILICONE MOVEMENT JOINT AT WALL INTERFACE.

NOTES
Do not scale from this drawing. Only figured dimensions are to be taken from this drawing.
Contractor must verify all dimensions on site before commencing any work or shop drawings.
Work within the Gibraltar Construction (Design & Management) Regulations is not to start until a Health and Safety Plan has been produced.
This Drawing is Copyright and must not be reproduced without consent of GCArchitects.
This drawing originates from the CAD file: Project17
Rev: Description Drawn Date: Checked Date:



NOTES
DRAWING TO BE READ IN CONJUNCTION WITH NBS SPECIFICATION. ONLY SELECTED NBS REFERENCES ARE SHOWN ON THIS DRAWING. PLEASE NOTE THAT CONTRACTOR IS RESPONSIBLE FOR FULL CROSS REFERENCING OF NBS SPECIFICATION AND DRAWINGS.
ALL DIMENSIONS GIVEN ARE IN MILLIMETRES AND MUST BE CHECKED ON SITE AND NOT SCALED FROM THESE DRAWINGS.
ALL WRITTEN DIMENSIONS TO BE CHECKED ON SITE BY CONTRACTORS / SUPPLIERS.
ALL MATERIALS AND FITTINGS TO BE TO BRITISH STANDARDS AND BEST QUALITY.
ALL WORKS TO COMPLY WITH LATEST GIBRALTAR CDM AND HEALTH & SAFETY REGULATIONS.
ALL AREAS DISTURBED OR EXPOSED DURING WORKS TO BE MADE GOOD TO MATCH EXISTING ADJACENT.
THE CONTRACTOR IS TO PROVIDE SAMPLES OF EXACT FINISHES AND FITTINGS TO BE APPROVED PRIOR TO PLACEMENT OF ORDERS AND/OR PROCEEDING WITH THE WORKS.
ALL ARISING TO BE CARTED AWAY AND DISPOSED OF IN ACCORDANCE WITH LOCAL REGULATIONS.
ALL COLUMNS AND STRUCTURAL ELEMENTS ARE INDICATIVE ONLY. REFER TO STRUCTURAL ENGINEER'S DRAWINGS FOR ALL STRUCTURAL ELEMENTS.
FOR M&E WORK REFER TO M&E ENGINEER'S DRAWINGS AND SPECIFICATION.

GCArchitects, Gibraltar.
BUILDING APPLICATION
Date: 20/04/2015 Signed: JJC

GCArchitects
Members of the Royal Institute of British Architects

PROJECT
Government of Gibraltar
St. Bernard's Hospital Proposed new Bin Store & Gas Bottle Storage.

DRAWING TITLE
PROPOSED SECTION AA AND ELEVATIONS

Scale	1:20,50	Drawn By	KC	Checked By	JJC
Date Drawn	20/04/15	Date Checked	20/04/15		

DRAWING NO
15011/BA02