

Suite 1, 1st Floor  
21 Horse Barrack Lane  
Gibraltar  
T 200 49550  
F 200 49501

TOWN PLANNING AND  
BUILDING CONTROL  
27 JAN 2015  
RECEIVED

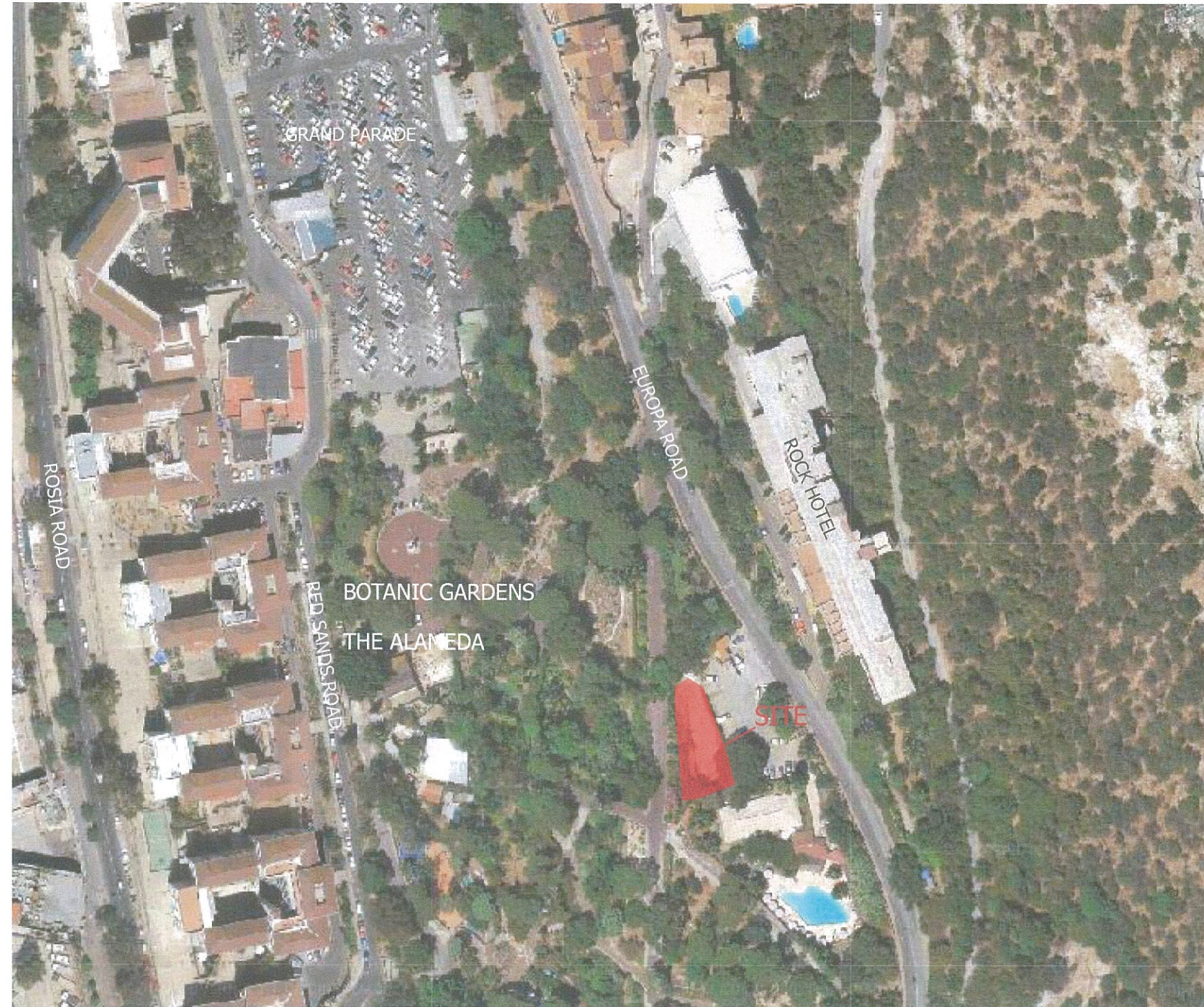

GlassHouse - Gibraltar Botanic Gardens "The Alameda" / OUTLINE PLANNING

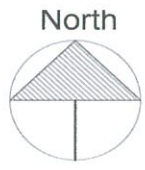

OUTLINE PLANNING - Gibraltar Botanic Gardens "The Alameda" site : PROPOSED GLASSHOUSE

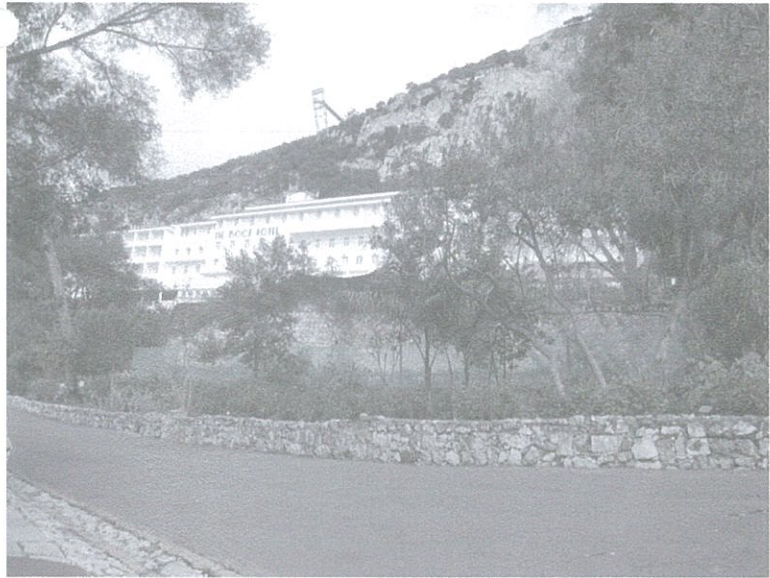

EXISTING SITE

JANUARY 2015



OUTLINE PLANNING - Gibraltar Botanic Gardens "The Alameda" site : PROPOSED GLASSHOUSE



GCArchitects

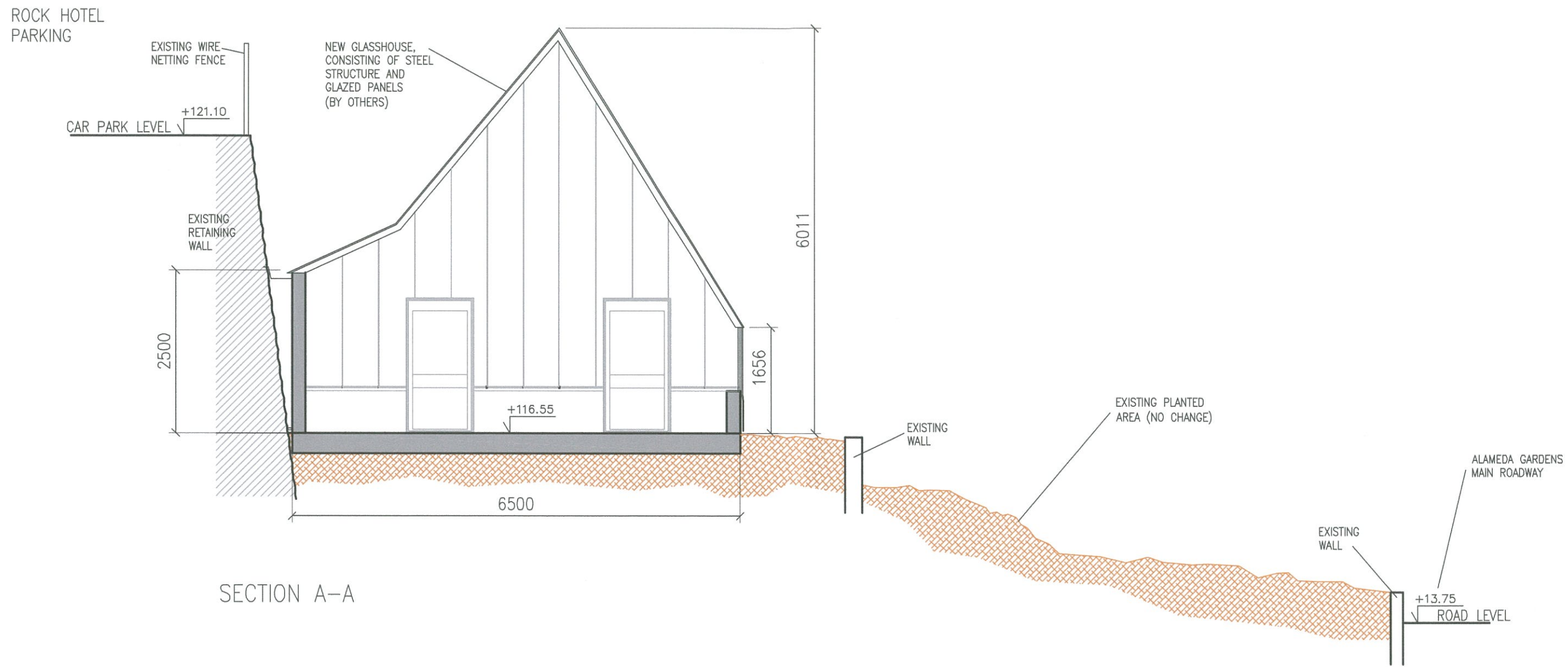

SECTION A-A

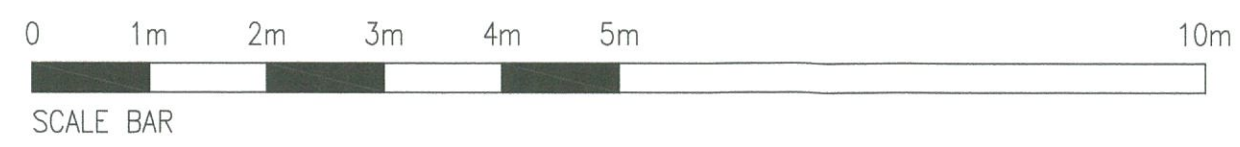

GCArchitects

**PROPOSAL ONLY**  
DO NOT BUILD TO THIS PLAN,  
SPECIFICATION STILL TO BE CONFIRMED

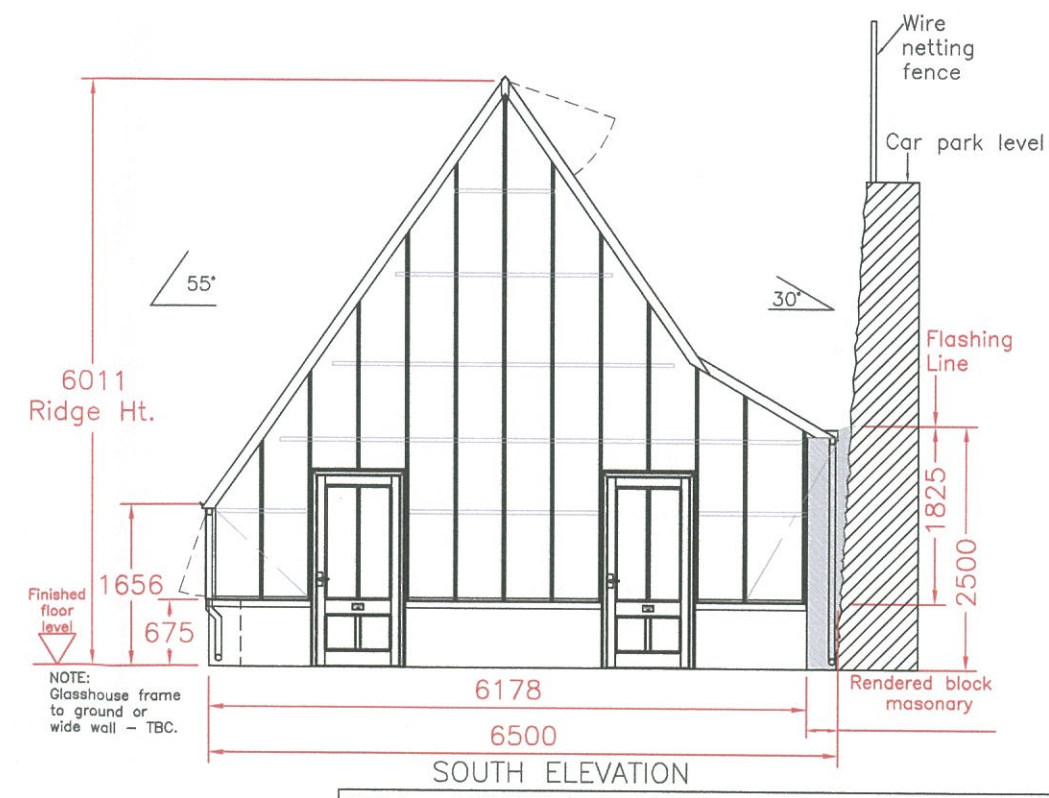
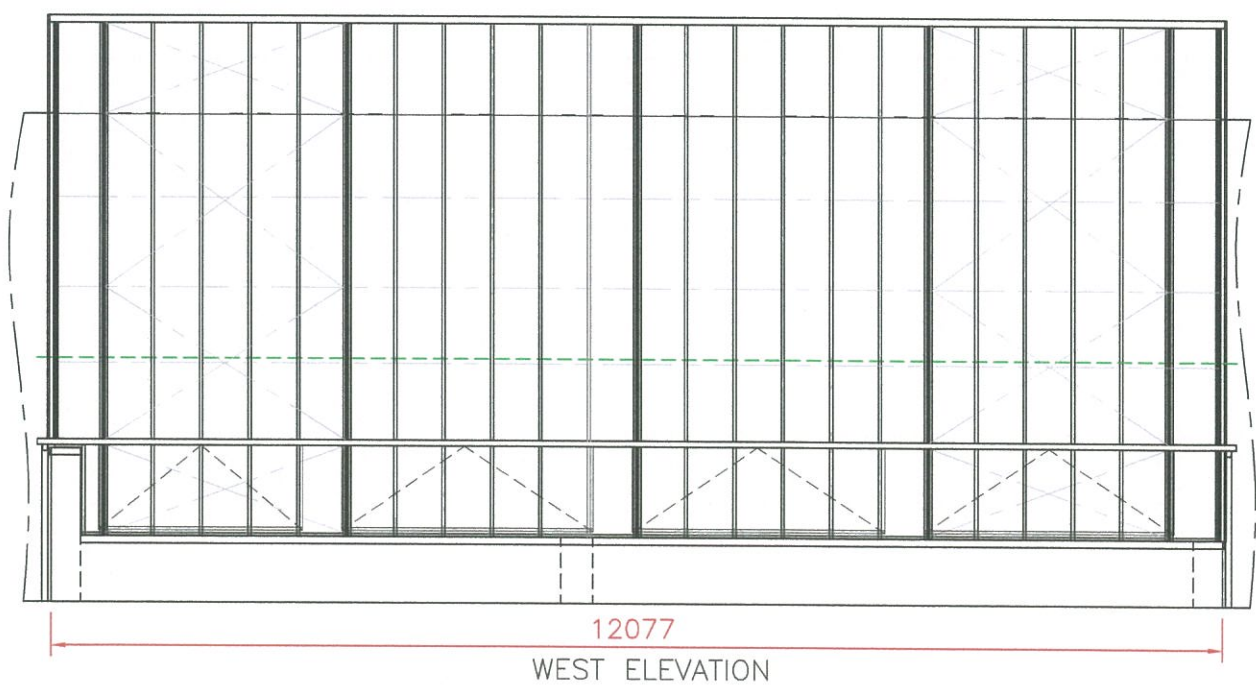
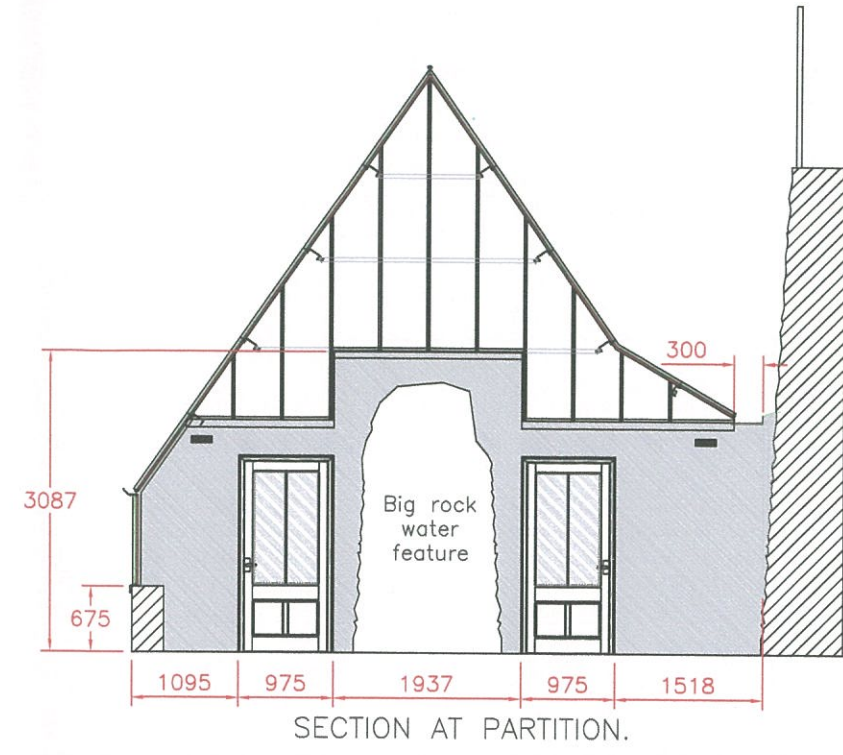
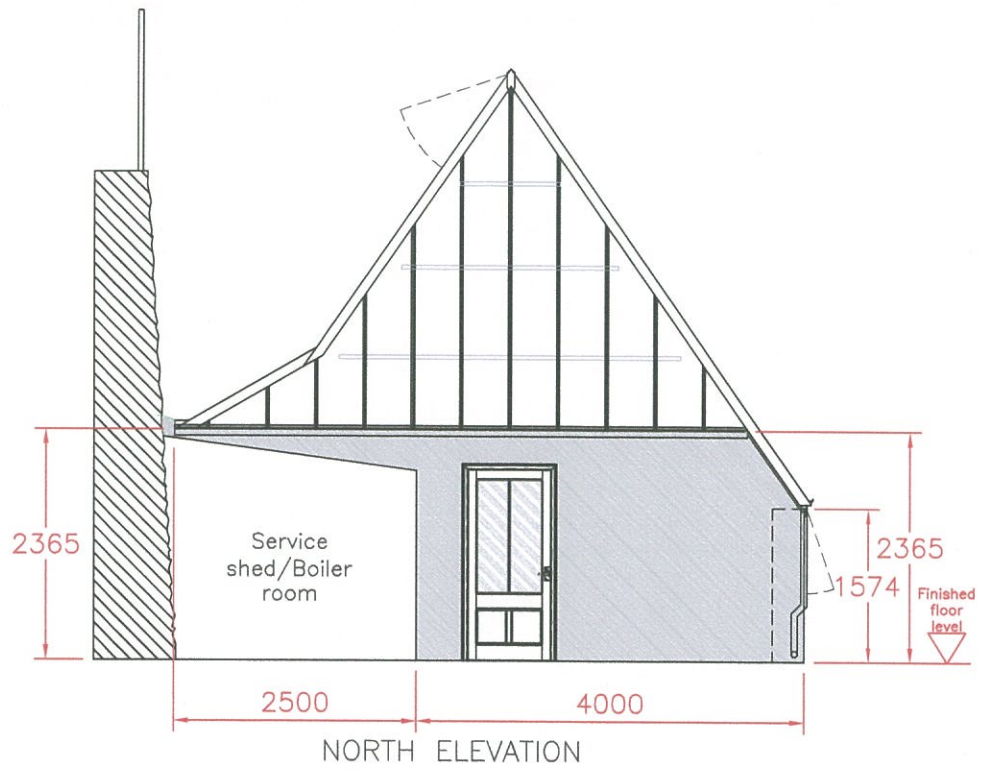

O/L = GUTTER OUT-LET  
DIMENSIONS IN MILLIMETRES  
PLEASE SEE ATTACHED BUILDING NOTES.  
TOLERANCE: + OR - 5mm, EXCEPT AT DOORWAY.  
\* 325mm (tbc) - Nominal dimension, wall should be Solid with header course.  
\* 102mm - Nominal dimension, single course wall Cold frames & Internal Planters Only.

DRAIN/GULLEY

The dimensions shown on this drawing are those of the required base wall. As our structures are manufactured to accommodate these dimensions the completed base MUST correspond exactly (by steel tape measure) to the measurements on this drawing. If the base wall is incorrect in any way, the expense of alterations and delays in installation etc. are the responsibility of the builder and/or the customer.

REV.A - UPDATED FROM MEETING 02.12.14. GABLE WALLS; LOWER REAR VENT REMOVED; DOOR DIVISIONS; FLOOR GRID LAYOUT; PLANTERS & PATHS REVISED. FMcB. 11.12.14

 GREENHOUSES AND CONSERVATORIES		TITLE PROPOSAL - TRADITIONAL GLASSHOUSE WITH PARTITION. 500 BAYS & 55° ROOF.		
		DRAWN FMcB	DATE 27.11.14	SCALE 1:75 @A3
CHECKED	CHECKED	CUSTOMER / ORDER No. Gibraltar Botanic Gardens		

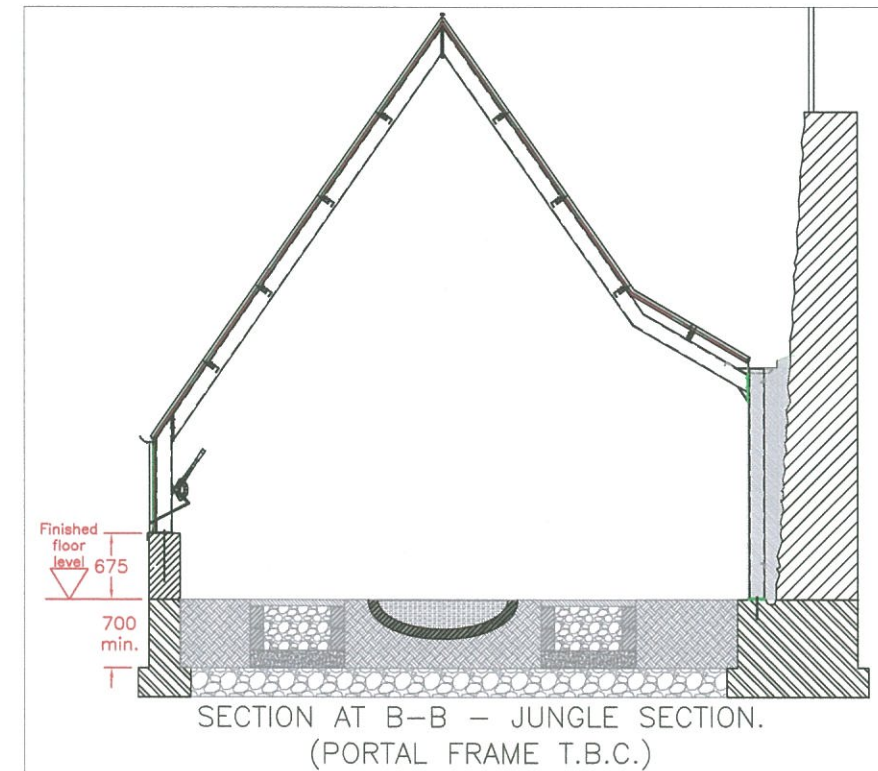
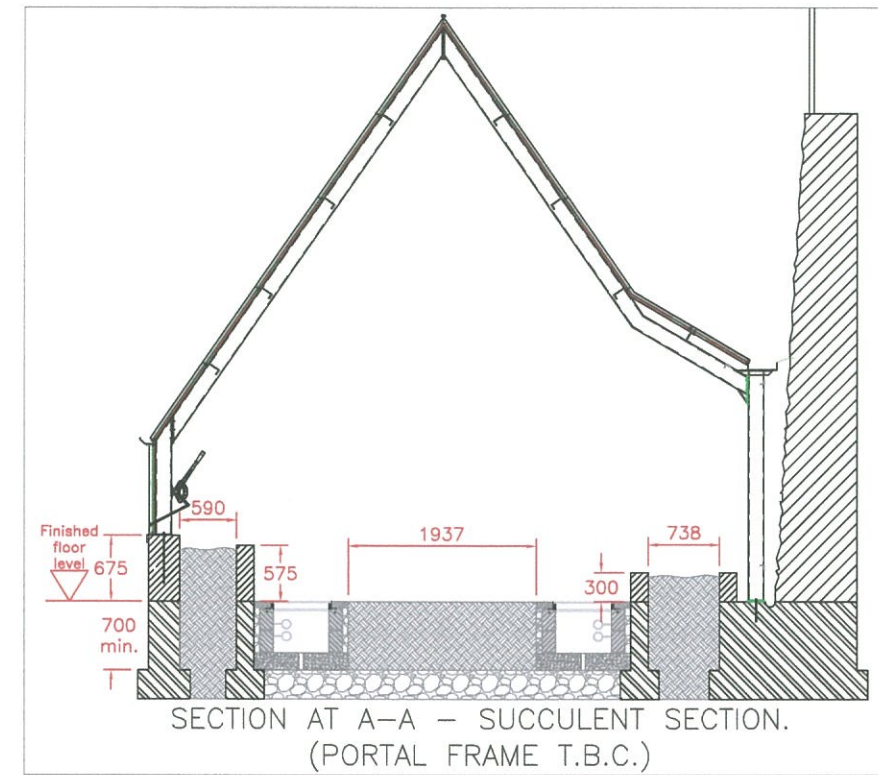
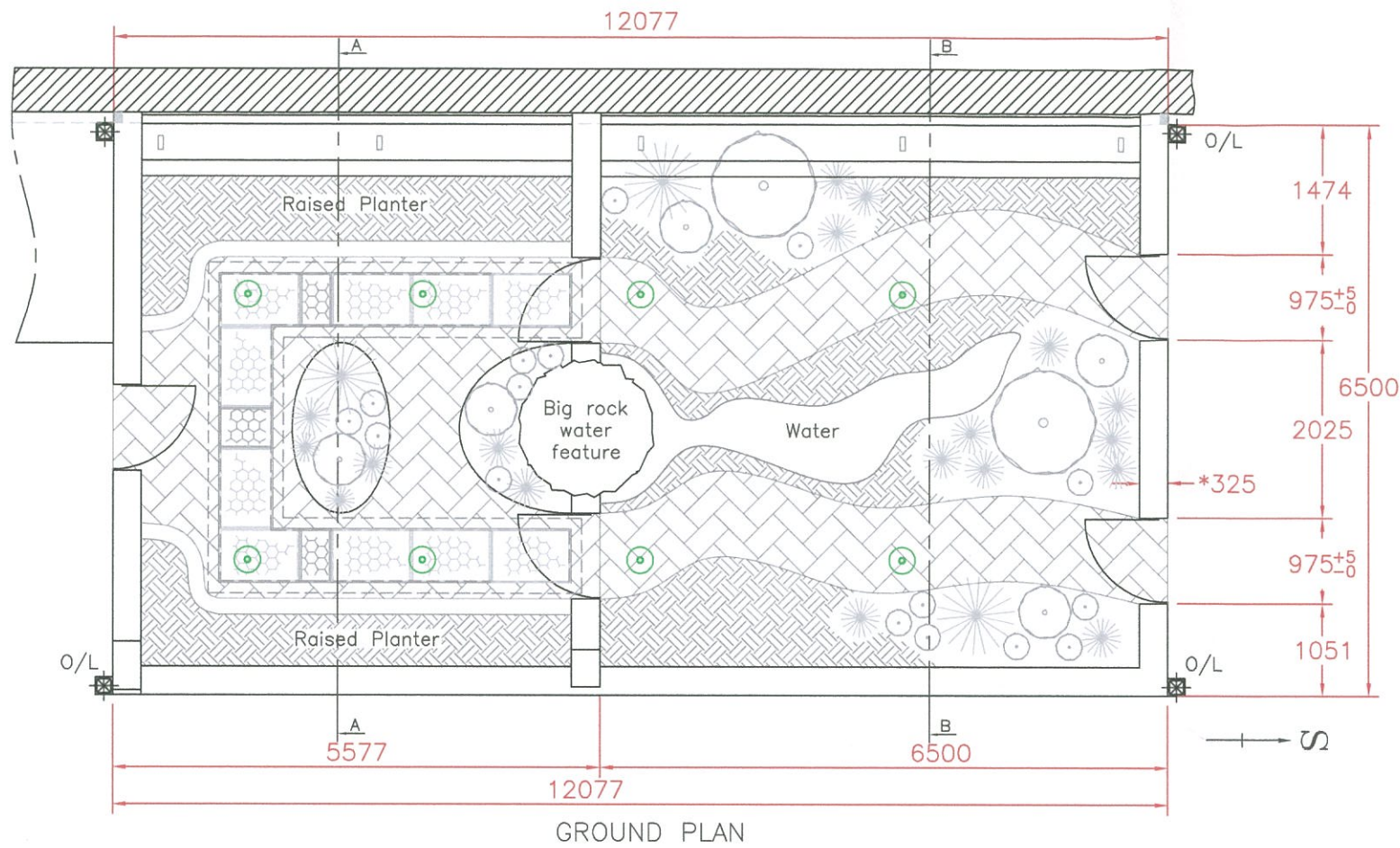

**PROPOSAL ONLY**  
DO NOT BUILD TO THIS PLAN,  
SPECIFICATION STILL TO BE CONFIRMED

O/L = GUTTER OUT-LET  
DIMENSIONS IN MILLIMETRES  
PLEASE SEE ATTACHED BUILDING NOTES.  
TOLERANCE: + OR - 5mm, EXCEPT AT DOORWAY.  
\* 325mm (tbc) - Nominal dimension, wall should be Solid with header course.  
\* 102mm - Nominal dimension, single course wall Cold frames & Internal Planters Only.

The dimensions shown on this drawing are those of the required base wall. As our structures are manufactured to accommodate these dimensions the completed base MUST correspond exactly (by steel tape measure) to the measurements on this drawing. If the base wall is incorrect in any way, the expense of alterations and delays in installation etc., are the responsibility of the builder and/or the customer.

- GIFFORD LIGHTS
- DRAIN/GULLEY
- PATH
- GRAVEL/SOIL

REV.A - UPDATED FROM MEETING 02.12.14. GABLE WALLS; LOWER REAR VENT REMOVED; DOOR DIVISIONS; FLOOR GRID LAYOUT; PLANTERS & PATHS REVISED. FMcB. 11.12.14

 GREENHOUSES AND CONSERVATORIES		TITLE		
		PROPOSAL - TRADITIONAL GLASSHOUSE WITH PARTITION. 500 BAYS & 55° ROOF.		
DRAWN	DATE	SCALE	DWG NO.	REV
FMcB	27.11.14	1:75 @A3	VPF 4917/T - Sheet 2 of 3	A
CHECKED	CHECKED	CUSTOMER / ORDER No. Gibraltar Botanic Gardens		



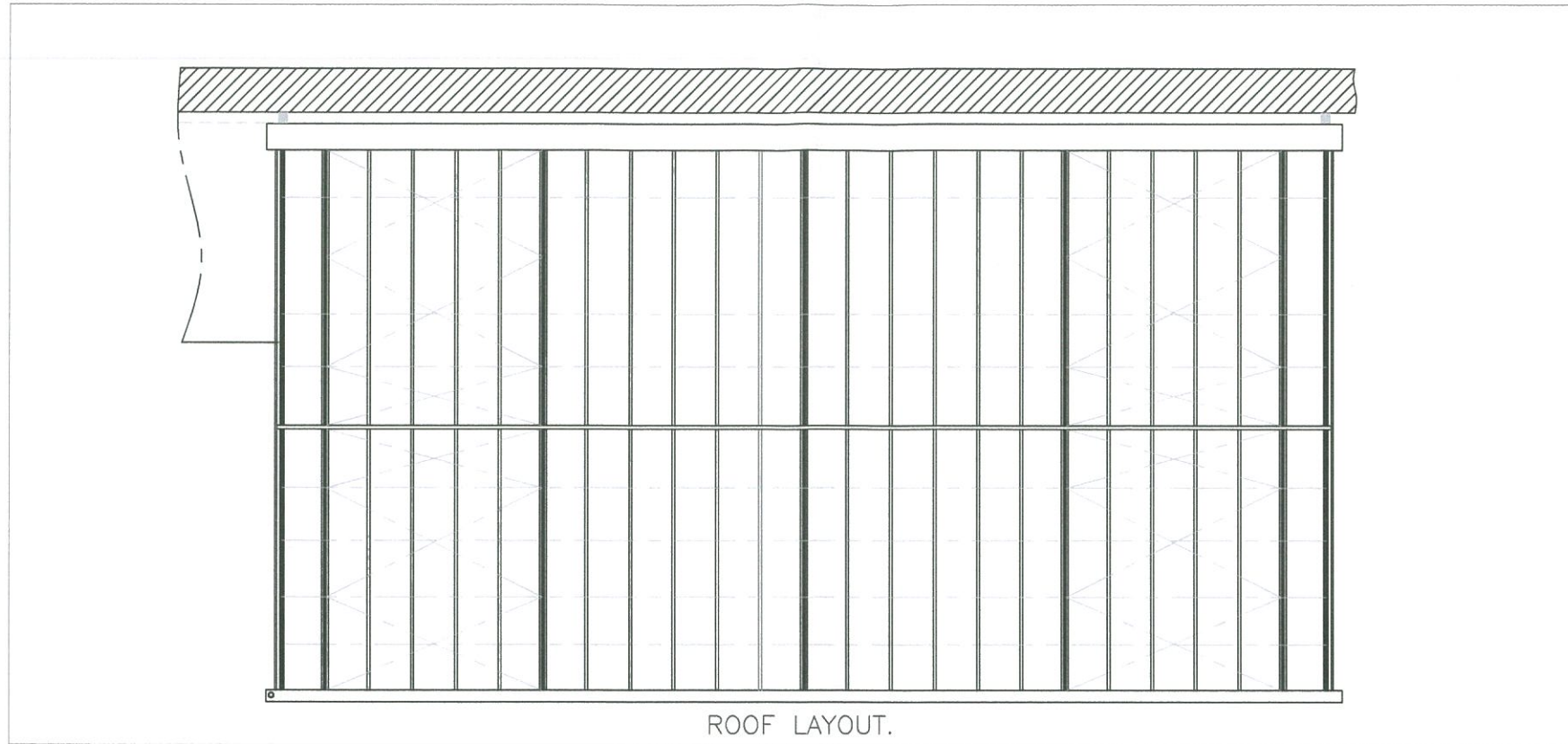

**PROPOSAL ONLY**  
 DO NOT BUILD TO THIS PLAN,  
 SPECIFICATION STILL TO BE CONFIRMED

O/L = GUTTER OUT-LET  
 DIMENSIONS IN MILLIMETRES  
 PLEASE SEE ATTACHED BUILDING NOTES.  
 TOLERANCE: + OR - 5mm, EXCEPT AT DOORWAY.  
 \* 325mm (tbc) - Nominal dimension, wall should be  
 Solid with header course.  
 \* 102mm - Nominal dimension, single course wall  
 Cold frames & Internal Planters Only.

 DRAIN/GULLEY

The dimensions shown on this drawing are those of the required base wall. As our structures are manufactured to accommodate these dimensions the completed base MUST correspond exactly (by steel tape measure) to the measurements on this drawing. If the base wall is incorrect in any way, the expense of alterations and delays in installation etc., are the responsibility of the builder and/or the customer.

REV.A - UPDATED FROM MEETING 02.12.14. GABLE WALLS; LOWER REAR VENT REMOVED; DOOR DIVISIONS; FLOOR GRID LAYOUT; PLANTERS & PATHS REVISED. FMcB. 11.12.14

 GREENHOUSES AND CONSERVATORIES		TITLE PROPOSAL - TRADITIONAL GLASSHOUSE WITH PARTITION. 500 BAYS & 55° ROOF.		
		DRAWN FMcB	DATE 27.11.14	SCALE 1:75 @A3
CHECKED	CHECKED	CUSTOMER / ORDER No. Gibraltar Botanic Gardens		