

## **Tree Preservation Order**

### **Town Planning Ordinance 1999**

#### **The Mount Gardens Tree Preservation Order (15/2003.)**

The Development and Planning Commission in exercise of the powers conferred on it by s.38 of the Town Planning Ordinance hereby makes the following Order:

#### **Citation**

1. This Order may be cited as The Mount Gardens Tree Preservation Order (15/2003).

#### **Prohibited acts in relation to trees**

2. No person shall:

(a) Cut down, top, lop or willfully destroy; or

(b) Cause or permit the cutting down, topping, lopping or wilful destruction of,

any tree specified in the Schedule to this Order or comprised in a group of trees or in a woodland so specified, except with the consent of the authority and, where such consent is given subject to conditions, in accordance with those conditions.

#### **Applications for consent under the Order**

3. An application for consent for the cutting down, topping, lopping or uprooting of any tree in respect of which this Order is in force shall be made in writing to the Development and Planning Commission and shall:

(a) identify the tree or trees to which it relates (by reference to a plan);

(b) specify the work for which consent is sought; and

(c) contain a statement of the applicant's reasons for making the application.

**Application of provisions of the Town Planning Ordinance 1999**

4. The following provisions of the Town Planning Ordinance 1999 relating to applications, permissions and appeals shall have effect, in relation to consents under this Order and applications for such consent, subject to the appropriate modifications to take account of the fact that the application is in respect of consent under a Tree Preservation Order and not for planning permission or a permit:

- Section 21 – Notification of owners and other persons;
- Section 22 – Grant and refusal of permits;
- Section 24 – Appeal against decision of Commission

Dated this 15<sup>th</sup> day of January 2004

Signed

  
 Chairman  
 Development and Planning Commission

SCHEDULE

SPECIFICATION OF TREES

REFERENCE ON MAP	DESCRIPTION	SITUATION
W.1	Mature garden and woodland with Nettle trees, laurel, olives small - leaved elm and others	Garden of The Mount

61/6

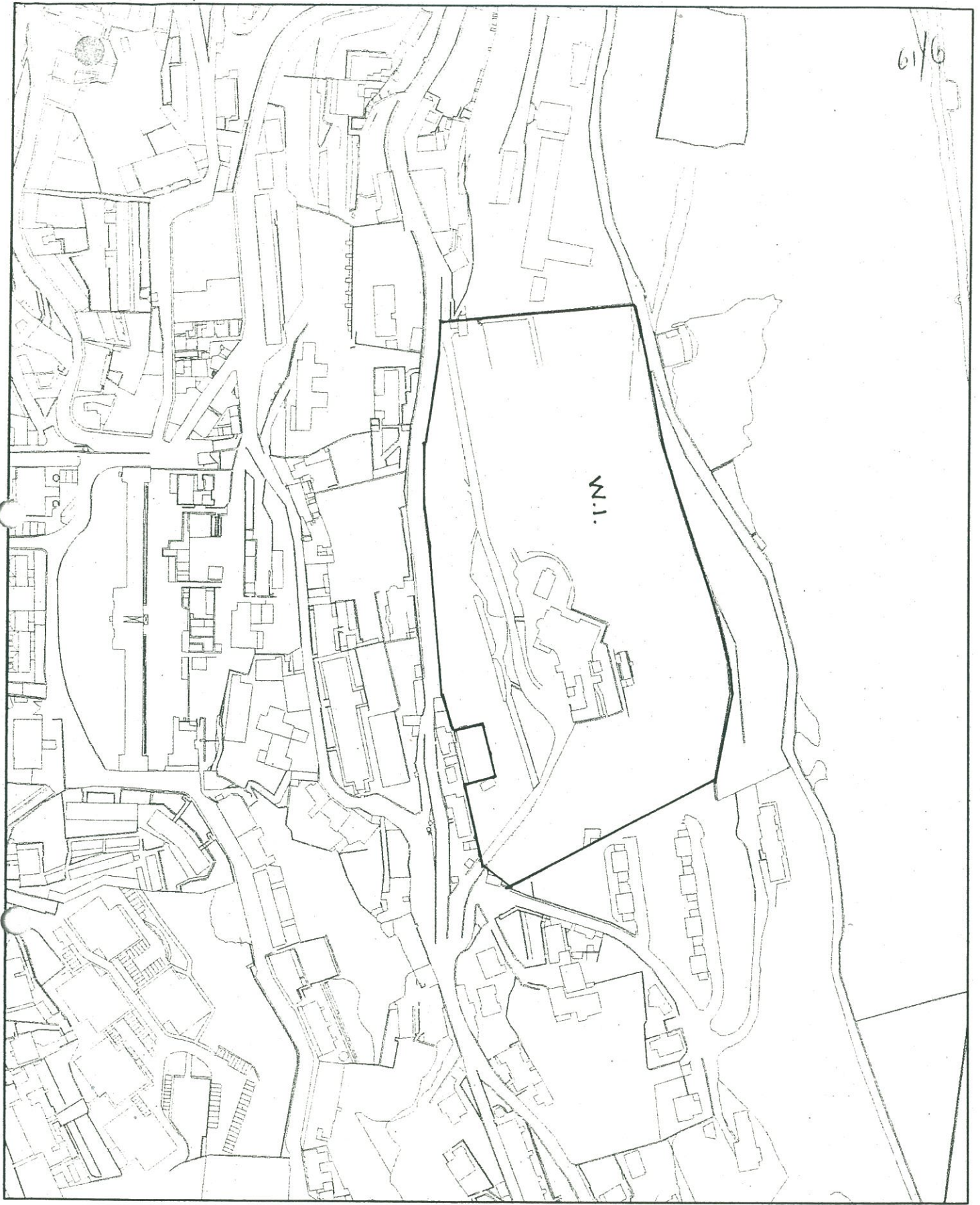

DATE: 20-05-2003  
SCALE: 2500  
NAME: The Mount Gardens  
REF: Europa Road

PLEASE NOTE  
Ref. No. 15/2003

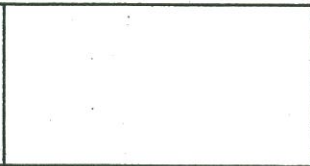

Planning Division  
Department Trade, Industry & Telecommunications  
Suite 631, Europort  
Gibraltar  
Phone (350) 75483  
Fax (350) 74086



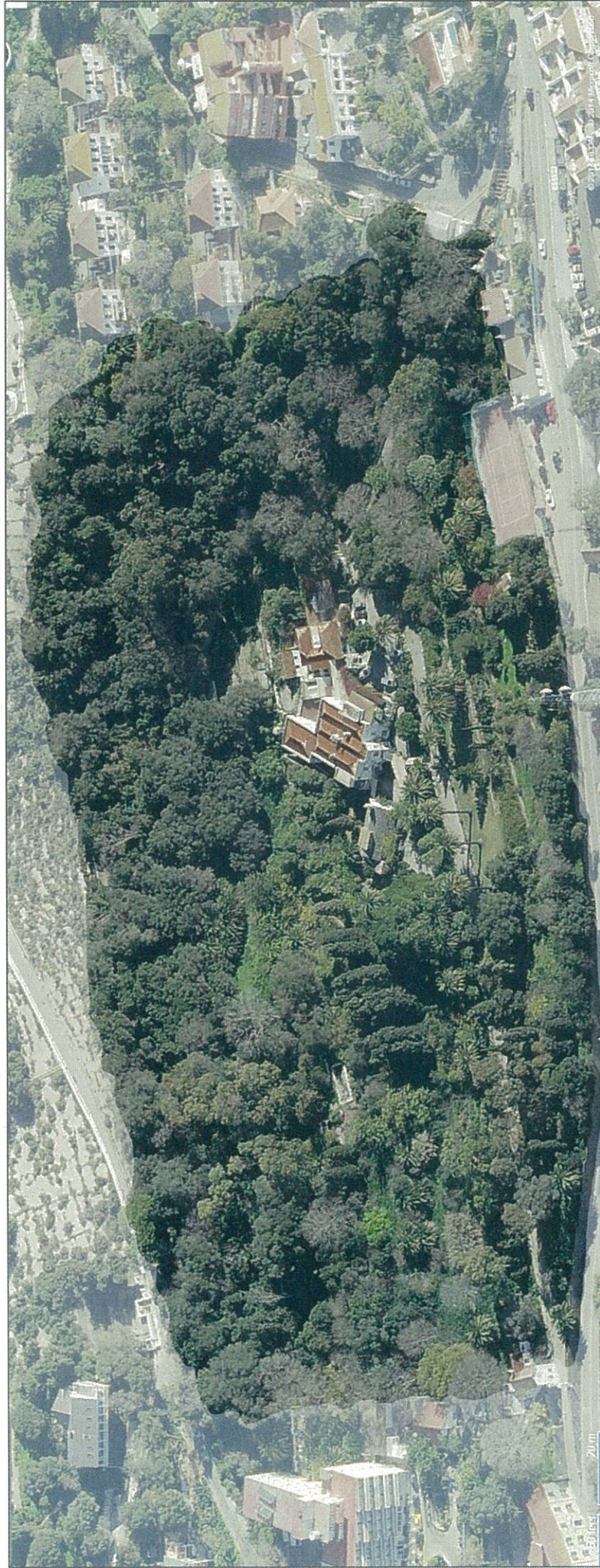

**The Mount Gardens, Europa Road – W.1**

**November 2014**