

# EPU REFURBISHMENT AT GIBRALTAR AIRPORT TERMINAL

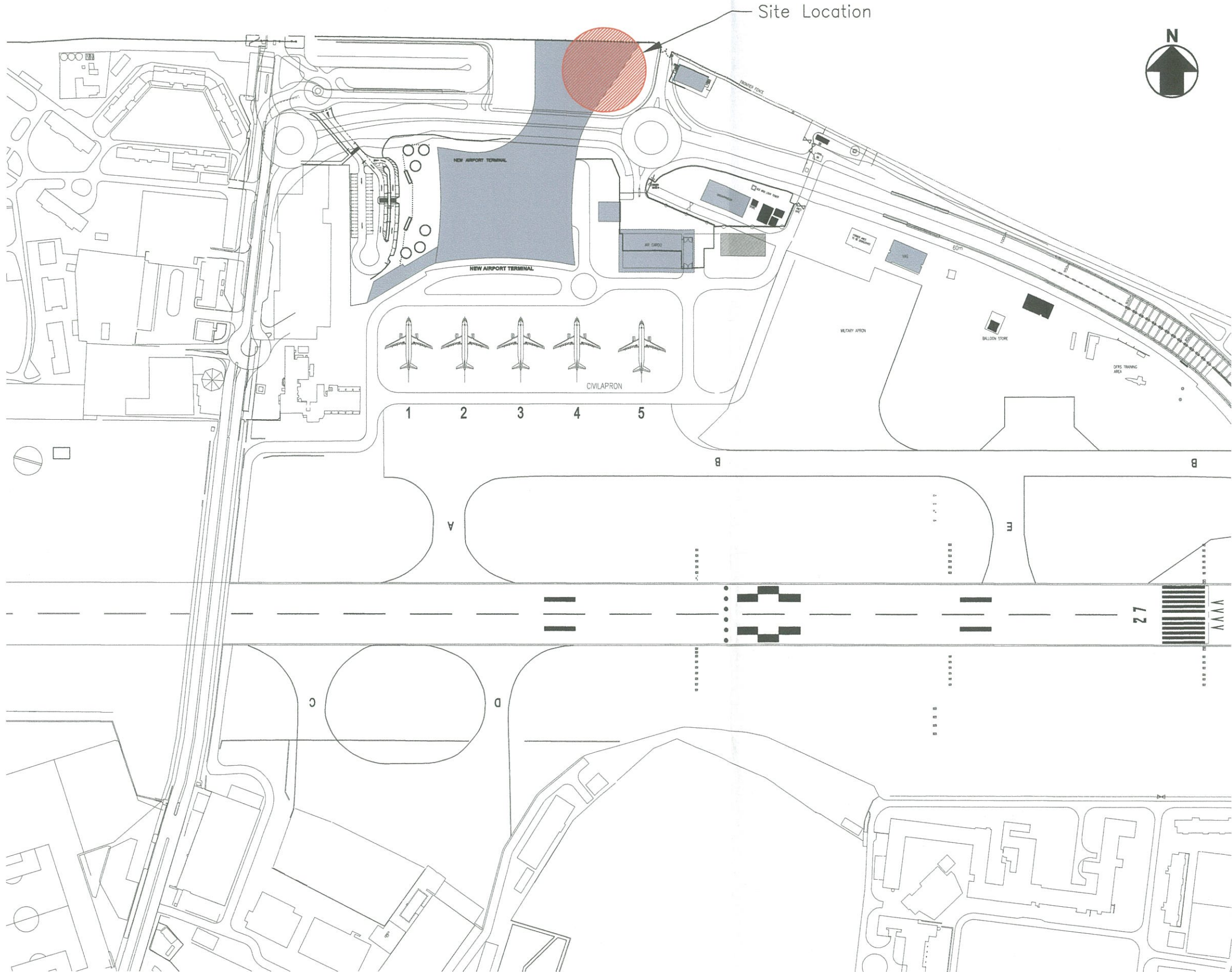

**SITE LOCATION**  
Scale Not to scale

- NOTES**
- GENERAL**
1. ALL DIMENSIONS GIVEN ARE IN MILLIMETRES AND MUST BE CHECKED ON SITE AND NOT SCALED FROM THESE DRAWINGS.
  2. ALL WRITTEN DIMENSIONS TO BE CHECKED ON SITE BY CONTRACTORS/SUPPLIERS.
  3. ALL MATERIALS AND FITTINGS TO BE TO BRITISH STANDARDS AND BEST QUALITY.
  4. ALL WORKS TO COMPLY WITH THE LATEST GIBRALTAR CDM AND HEALTH & SAFETY REGULATIONS.
  5. ALL AREAS DISTURBED OR EXPOSED DURING WORKS TO BE MADE GOOD TO MATCH EXISTING ADJACENT WORKS.
  6. THE CONTRACTOR IS TO PROVIDE SAMPLES OF EXACT FINISHES AND FITTINGS TO BE APPROVED PRIOR TO PLACEMENT OF ORDERS AND/OR PROCEEDING WITH THE WORKS.
  7. ALL ARISING TO BE CARTED AWAY AND DISPOSED OFF IN ACCORDANCE WITH THE LOCAL REGULATIONS.
  8. ALL COLUMNS AND STRUCTURAL ELEMENTS ARE INDICATIVE ONLY. REFER TO STRUCTURAL ENGINEER'S DRAWINGS FOR ALL STRUCTURAL ELEMENTS.
  9. FOR M&E WORK REFER TO M&E ENGINEER'S DRAWINGS AND SPECIFICATION.

**TOWN PLANNING AND  
BUILDING CONTROL**

25 JUL 2014

**RECEIVED**

Rev	Date	Revisions

© copyright

**Orfila**  
ARCHITECTS

Elmore House, 25 City Mill Lane, Suite No.3, Gibraltar  
Tel: (350)20040056 email: architects@orfila.gi

**RIBA**  
Chartered Practice

Client  
**Gibraltar Air Terminal Ltd.**

Job Title  
**EPU Refurbishment  
at  
Gibraltar Airport Terminal**

Drawing Title  
**Site Location**

Scale **A3-Not to Scale**

Date **Jun. 2014**

Drawn by: **D.O.**

Drawing No.  
**PR119-D-001**

Rev	Date	Revisions

Status:  
**DESIGN**

# EPU REFURBISHMENT AT GIBRALTAR AIRPORT TERMINAL

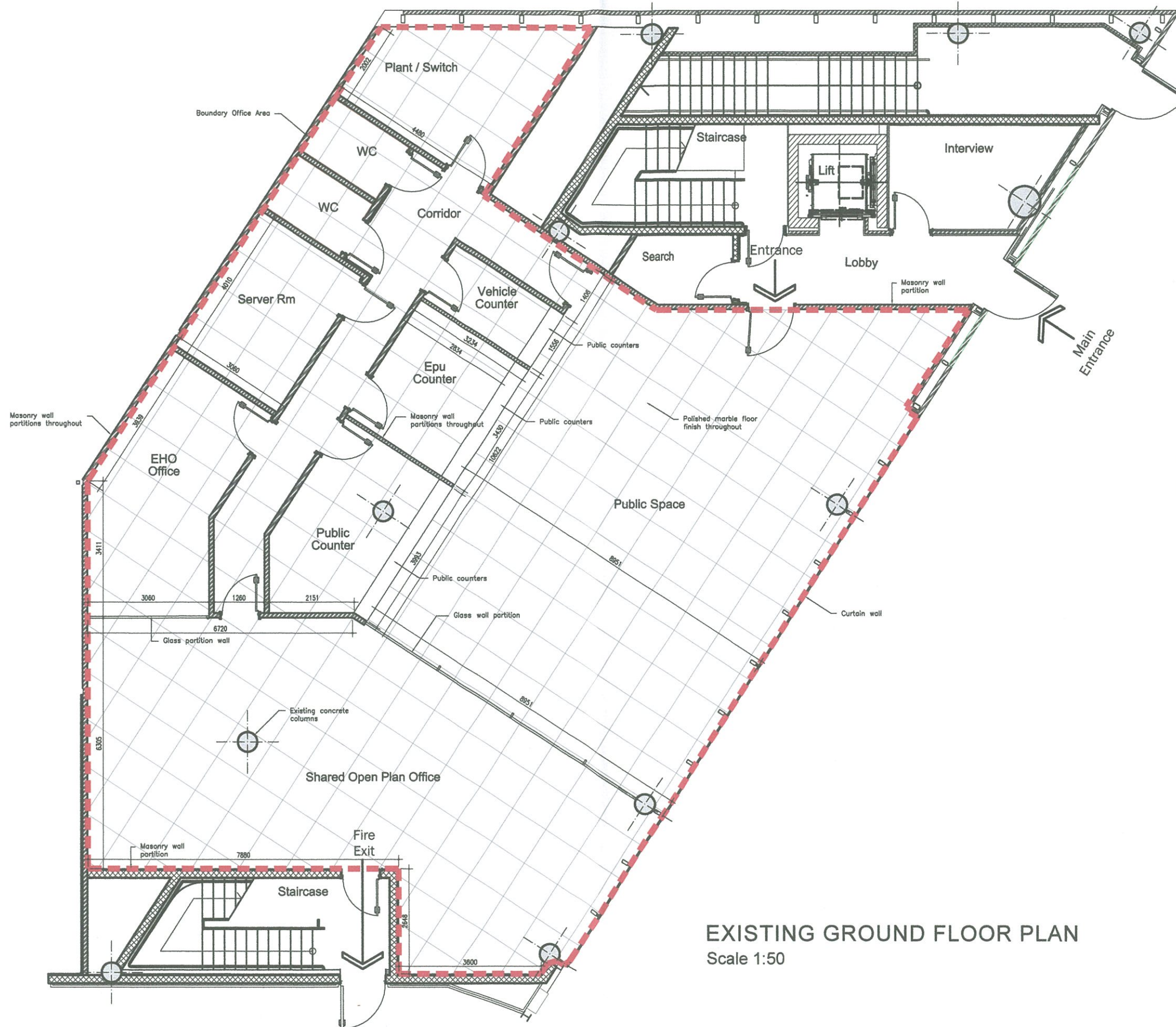

**EXISTING GROUND FLOOR PLAN**  
Scale 1:50

- NOTES
- GENERAL
1. ALL DIMENSIONS GIVEN ARE IN MILLIMETRES AND MUST BE CHECKED ON SITE AND NOT SCALED FROM THESE DRAWINGS.
  2. ALL WRITTEN DIMENSIONS TO BE CHECKED ON SITE BY CONTRACTORS/SUPPLIERS.
  3. ALL MATERIALS AND FITTINGS TO BE TO BRITISH STANDARDS AND BEST QUALITY.
  4. ALL WORKS TO COMPLY WITH THE LATEST GIBRALTAR CDM AND HEALTH & SAFETY REGULATIONS.
  5. ALL AREAS DISTURBED OR EXPOSED DURING WORKS TO BE MADE GOOD TO MATCH EXISTING ADJACENT WORKS.
  6. THE CONTRACTOR IS TO PROVIDE SAMPLES OF EXACT FINISHES AND FITTINGS TO BE APPROVED PRIOR TO PLACEMENT OF ORDERS AND/OR PROCEEDING WITH THE WORKS.
  7. ALL ARISING TO BE CARTED AWAY AND DISPOSED OFF IN ACCORDANCE WITH THE LOCAL REGULATIONS.
  8. ALL COLUMNS AND STRUCTURAL ELEMENTS ARE INDICATIVE ONLY. REFER TO STRUCTURAL ENGINEER'S DRAWINGS FOR ALL STRUCTURAL ELEMENTS.
  9. FOR M&E WORK REFER TO M&E ENGINEERS DRAWINGS AND SPECIFICATION.

TOWN PLANNING AND  
BUILDING CONTROL

25 JUL 2014

**RECEIVED**

Rev	Date	Revisions

© copyright

**Orfila**  
ARCHITECTS

Elleemere House, 75 City Mill Lane, Suite No.3, Gibraltar  
Tel: (350) 20040000 Email: architects@orfila.gi

RIBA  
Chartered Practise

Client Gibraltar Airport International Ltd.

Job Title

EPU Refurbishment at Gibraltar Airport Terminal

Drawing Title

Existing Ground Floor Plan

Scale A1-1:50 A3-1:100

Date March 2014

Drawn by: D.O.

Drawing No. PR119-2

Rev	Date	Revisions

Status:

**BUILDING APPLICATION**

# EPU REFURBISHMENT AT GIBRALTAR AIRPORT TERMINAL



**GROUND FLOOR ROOM SCHEDULE**

ROOM NAME	AREA
PUBLIC SPACE	40.95 M2
OPEN PLAN OFFICE	146.38 M2
CASH COUNTER	14.32 M2
OFFICE NO.1	12.80 M2
HEO OFFICE	19.69 M2
KITCHENETTE	15.47 M2
WC 1	3.41 M2
WC 2	3.41 M2
SERVER ROOM	12.27 M2
<b>TOTAL</b>	<b>268.68 M2</b>

**PROPOSED FLOOR PLAN**  
Scale 1:50

- NOTES**  
GENERAL
1. ALL DIMENSIONS GIVEN ARE IN MILLIMETRES AND MUST BE CHECKED ON SITE AND NOT SCALED FROM THESE DRAWINGS.
  2. ALL WRITTEN DIMENSIONS TO BE CHECKED ON SITE BY CONTRACTORS/SUPPLIERS.
  3. ALL MATERIALS AND FITTINGS TO BE TO BRITISH STANDARDS AND BEST QUALITY.
  4. ALL WORKS TO COMPLY WITH THE LATEST GIBRALTAR CDM AND HEALTH & SAFETY REGULATIONS.
  5. ALL AREAS DISTURBED OR EXPOSED DURING WORKS TO BE MADE GOOD TO MATCH EXISTING ADJACENT WORKS.
  6. THE CONTRACTOR IS TO PROVIDE SAMPLES OF EXACT FINISHES AND FITTINGS TO BE APPROVED PRIOR TO PLACEMENT OF ORDERS AND/OR PROCEEDING WITH THE WORKS.
  7. ALL ARBINGS TO BE CARTED AWAY AND DISPOSED OFF IN ACCORDANCE WITH THE LOCAL REGULATIONS.
  8. ALL COLUMNS AND STRUCTURAL ELEMENTS ARE INDICATIVE ONLY. REFER TO STRUCTURAL ENGINEER'S DRAWINGS FOR ALL STRUCTURAL ELEMENTS.
  9. FOR M&E WORK REFER TO M&E ENGINEER'S DRAWINGS AND SPECIFICATION.

TOWN PLANNING AND  
BUILDING CONTROL

25 JUL 2014

**RECEIVED**

Rev	Date	Revisions

© copyright

**Orfila ARCHITECTS**  
Business House, 20 City Hill Lane, Suite No.3, Gibraltar  
 Tel: 00351 92400000 Email: orfila@orfila.com

**RIBA**  
Chartered Institute

Client **Gibraltar Airport International Ltd.**

Job Title **EPU Refurbishment at Gibraltar Airport Terminal**

Drawing Title **Proposed Ground Floor Plan**

Scale **A1-1:50 A3-1:100**

Date **June 2014**

Drawn by: **D.O.**

Drawing No. **PR119-3**

Rev	Date	Revisions

Status: **BUILDING APPLICATION**

# EPU REFURBISHMENT AT GIBRALTAR AIRPORT TERMINAL

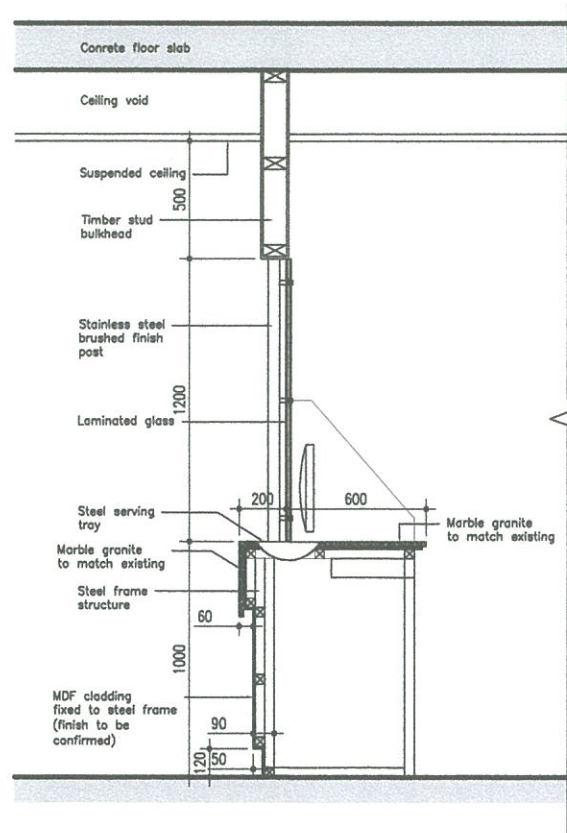

**SECTION A-A**  
Scale 1:15

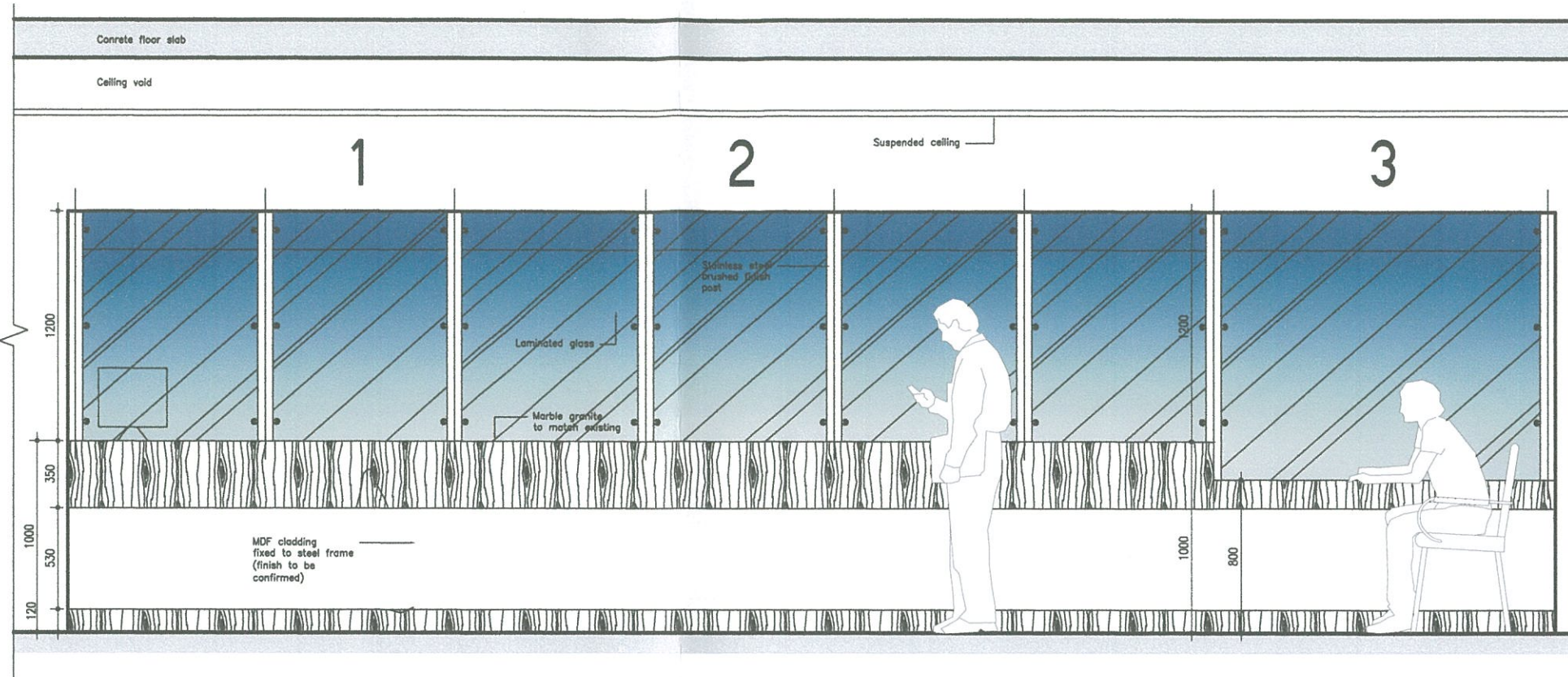

**PROPOSED ELEVATION No.1**  
Scale 1:15

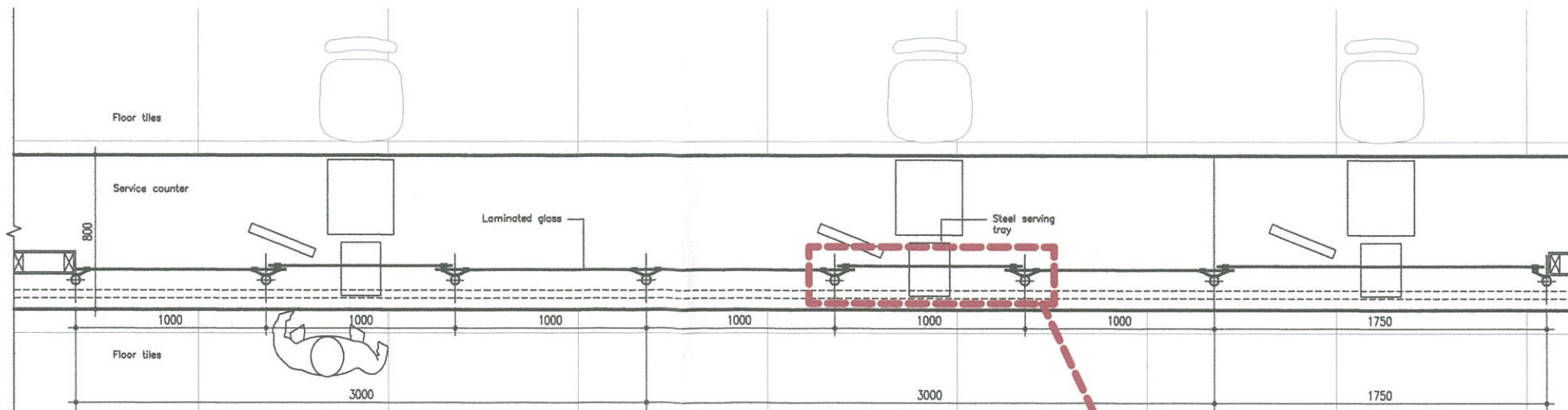

**PROPOSED FLOOR PLAN**  
Scale 1:15

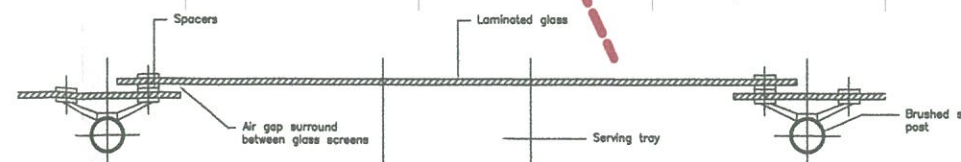

**SERVICE COUNTER DETAIL**  
Scale 1:5

- NOTES**
- GENERAL**
1. ALL DIMENSIONS GIVEN ARE IN MILLIMETRES AND MUST BE CHECKED ON SITE AND NOT SCALED FROM THESE DRAWINGS.
  2. ALL WRITTEN DIMENSIONS TO BE CHECKED ON SITE BY CONTRACTORS/SUPPLIERS.
  3. ALL MATERIALS AND FITTINGS TO BE TO BRITISH STANDARDS AND BEST QUALITY.
  4. ALL WORKS TO COMPLY WITH THE LATEST GIBRALTAR CDM AND HEALTH & SAFETY REGULATIONS.
  5. ALL AREAS DISTURBED OR EXPOSED DURING WORKS TO BE MADE GOOD TO MATCH EXISTING ADJACENT WORKS.
  6. THE CONTRACTOR IS TO PROVIDE SAMPLES OF EXACT FINISHES AND FITTINGS TO BE APPROVED PRIOR TO PLACEMENT OF ORDERS AND/OR PROCEEDING WITH THE WORKS.
  7. ALL ARBINGS TO BE CARTED AWAY AND DISPOSED OFF IN ACCORDANCE WITH THE LOCAL REGULATIONS.
  8. ALL COLUMNS AND STRUCTURAL ELEMENTS ARE INDICATIVE ONLY. REFER TO STRUCTURAL ENGINEER'S DRAWINGS FOR ALL STRUCTURAL ELEMENTS.
  9. FOR M&E WORK REFER TO M&E ENGINEER'S DRAWINGS AND SPECIFICATION.

TOWN PLANNING AND  
BUILDING CONTROL  
25 JUL 2014  
**RECEIVED**

Rev	Date	Revisions
-	-	-
-	-	-
-	-	-
-	-	-
-	-	-
-	-	-
-	-	-
-	-	-
-	-	-

© copyright  
**Orfila ARCHITECTS**  
Elisaveta House, 25 City Mill Lane, Suite No.3, Gibraltar  
Tel: (350) 2504055 Email: orfila@orfila.gi  
RIBA  
Chartered Practise

Client Gibraltar Airport International Ltd.

Job Title  
EPU Refurbishment at Gibraltar Airport Terminal

Drawing Title  
Proposed Detail Counters

Scale A1-1:15 A3-1-30

Date March 2014

Drawn by: D.O.

Drawing No.  
PR119-4

Rev	Date	Revisions
-	-	-
-	-	-
-	-	-
-	-	-
-	-	-
-	-	-
-	-	-
-	-	-
-	-	-

Status:  
**BUILDING APPLICATION**