

# PROPOSED ST. BERNARDS HOSPITAL EXTENSION BUILDING



LOCATION : St. Bernards Hospital, Harbour Views Road

CLIENT : GOG - Gibraltar Health Authority

DOCUMENT No. : 13050/BR001

DATE : MAY 2014

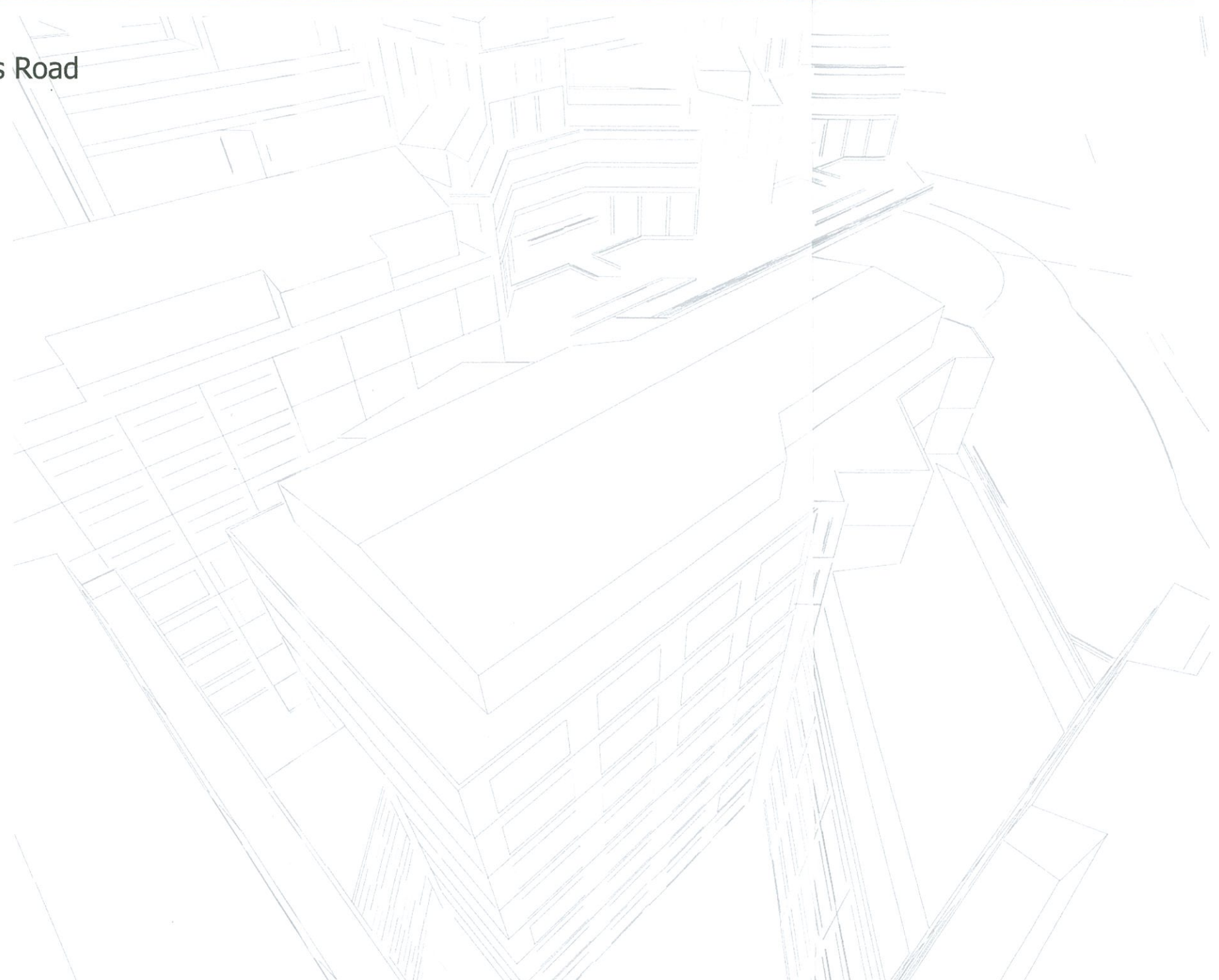

## GCArchitects

Suite 1, 1st Floor  
21 Horse Barrack Lane  
Gibraltar

T 200 49550

F 200 49501



OUTLINE PLANNING APPLICATION

## CONTENTS

- 1- EXISTING PHOTOS
- 2 - LOCATION PLAN
- 3 - VISUAL 1
- 4 - VISUAL 2
- 5 - VISUAL 3
- 6 - VISUAL 4
- 7 - VISUAL 5
- 8 - VISUAL 6 & 7
- 9 - PHOTOMONTAGE 1
- 10 - PHOTOMONTAGE 2
- 11 - BASEMENT FLOOR PLAN
- 12 - GROUND FLOOR PLAN
- 13 - FIRST & SECOND FLOOR PLAN
- 14 - THIRD & FOURTH FLOOR PLAN
- 15 - FIFTH, SIXTH & SEVENTH FLOOR PLAN
- 16 - SECTION A-A

EXISTING PHOTOS

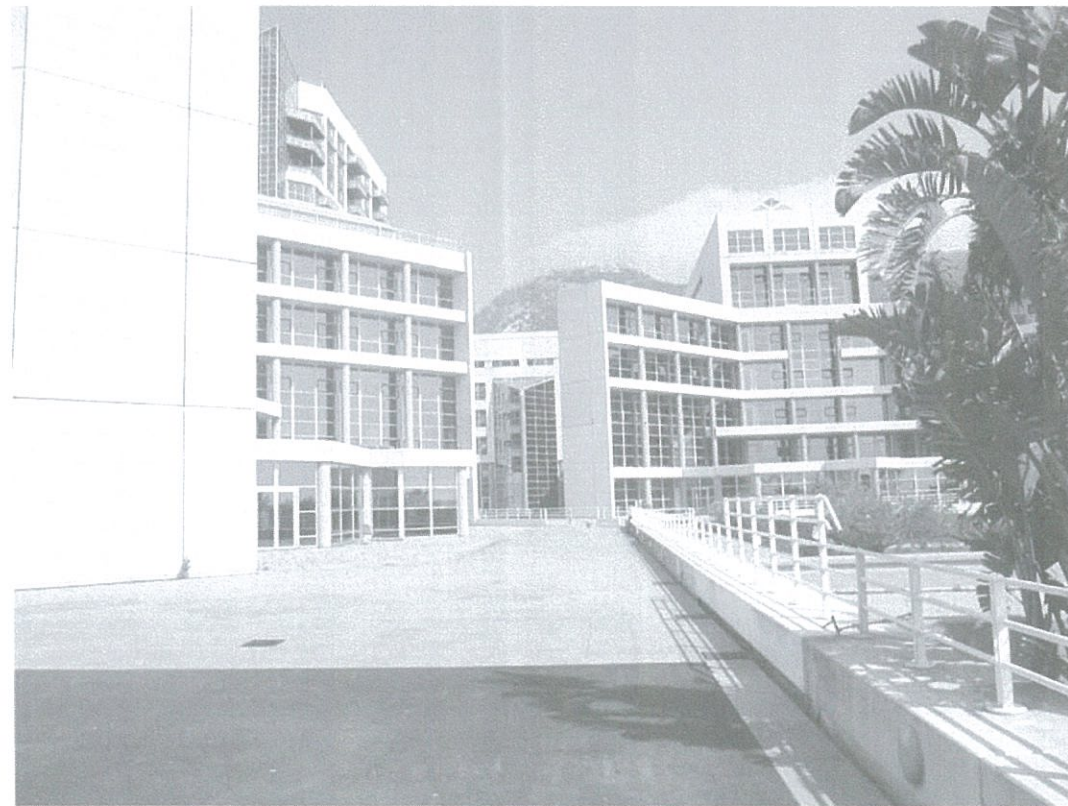

GCArchitects

LOCATION PLANS

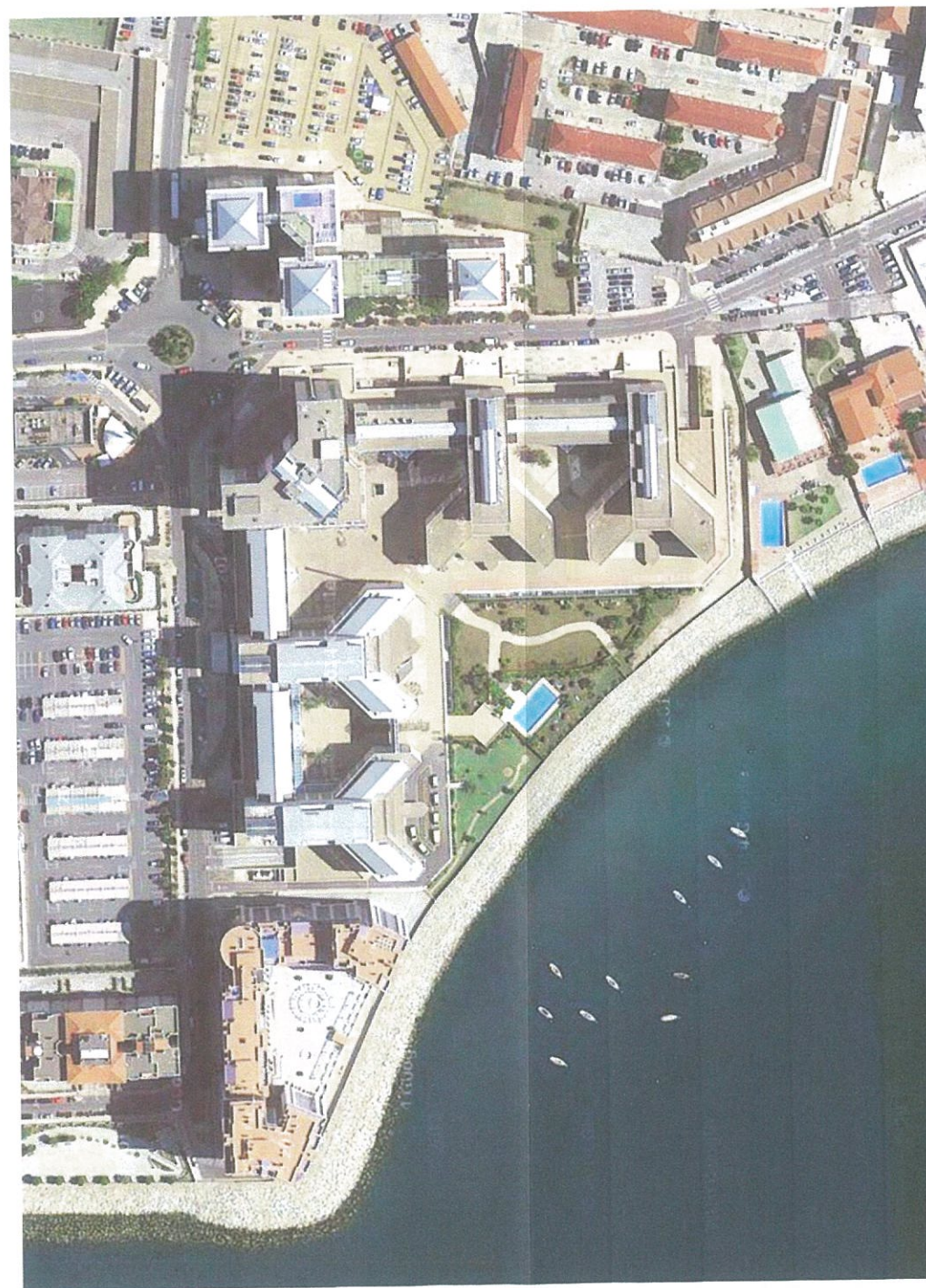
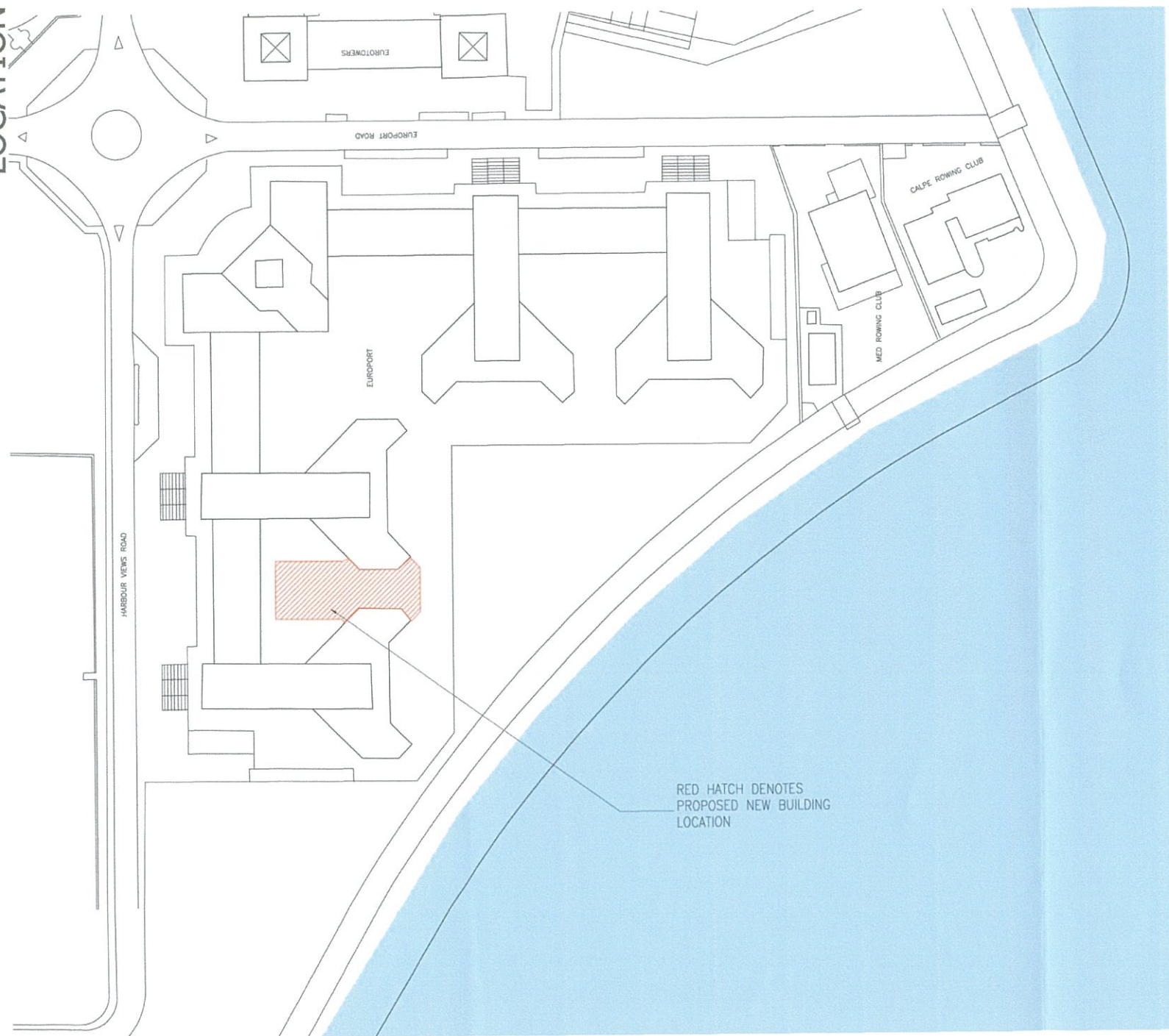

VISUAL 6 & 7

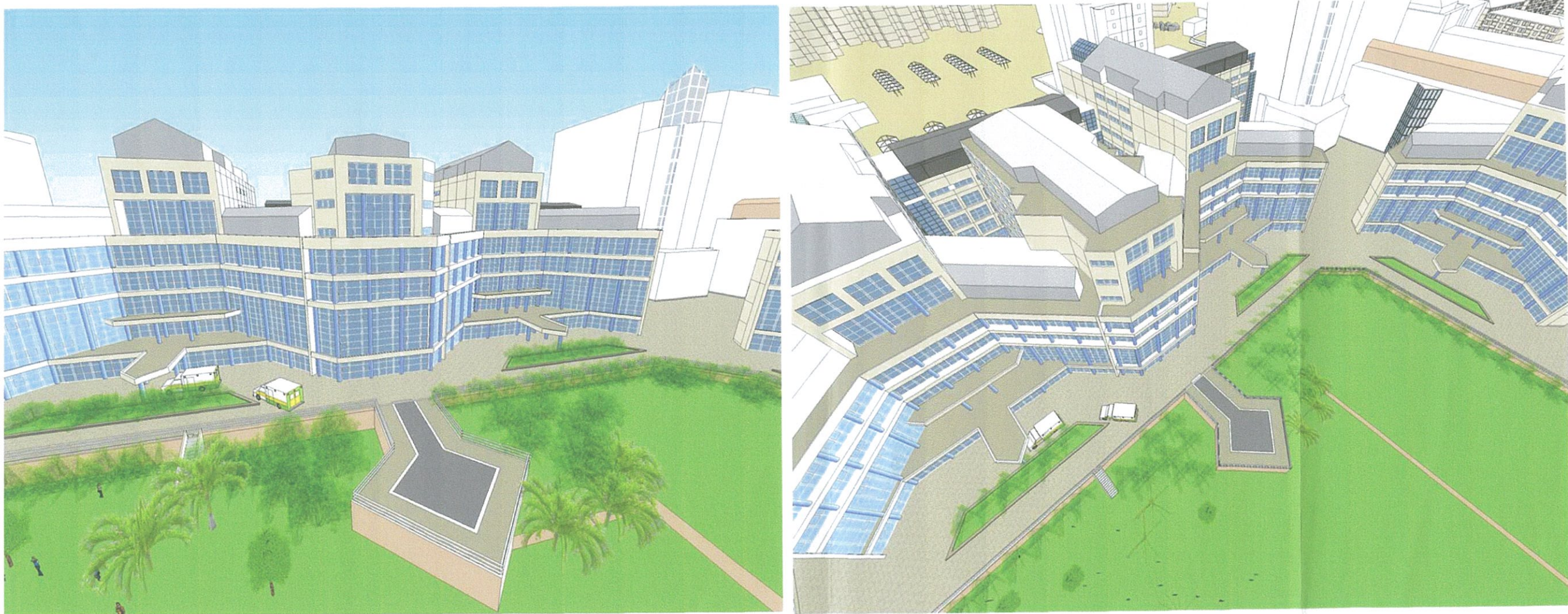

GCArchitects

VISUAL 5

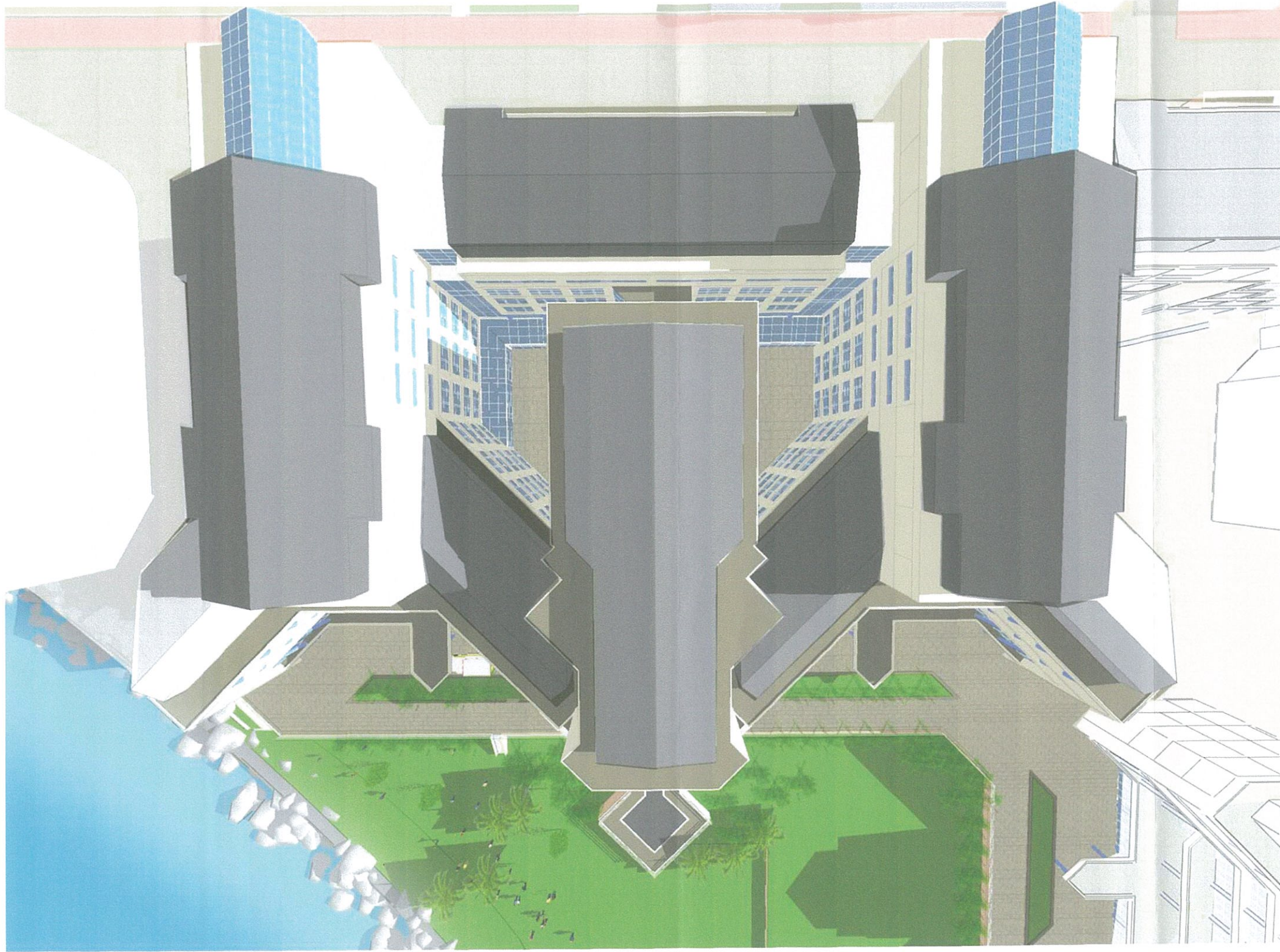

GCArchitects

VISUAL 4

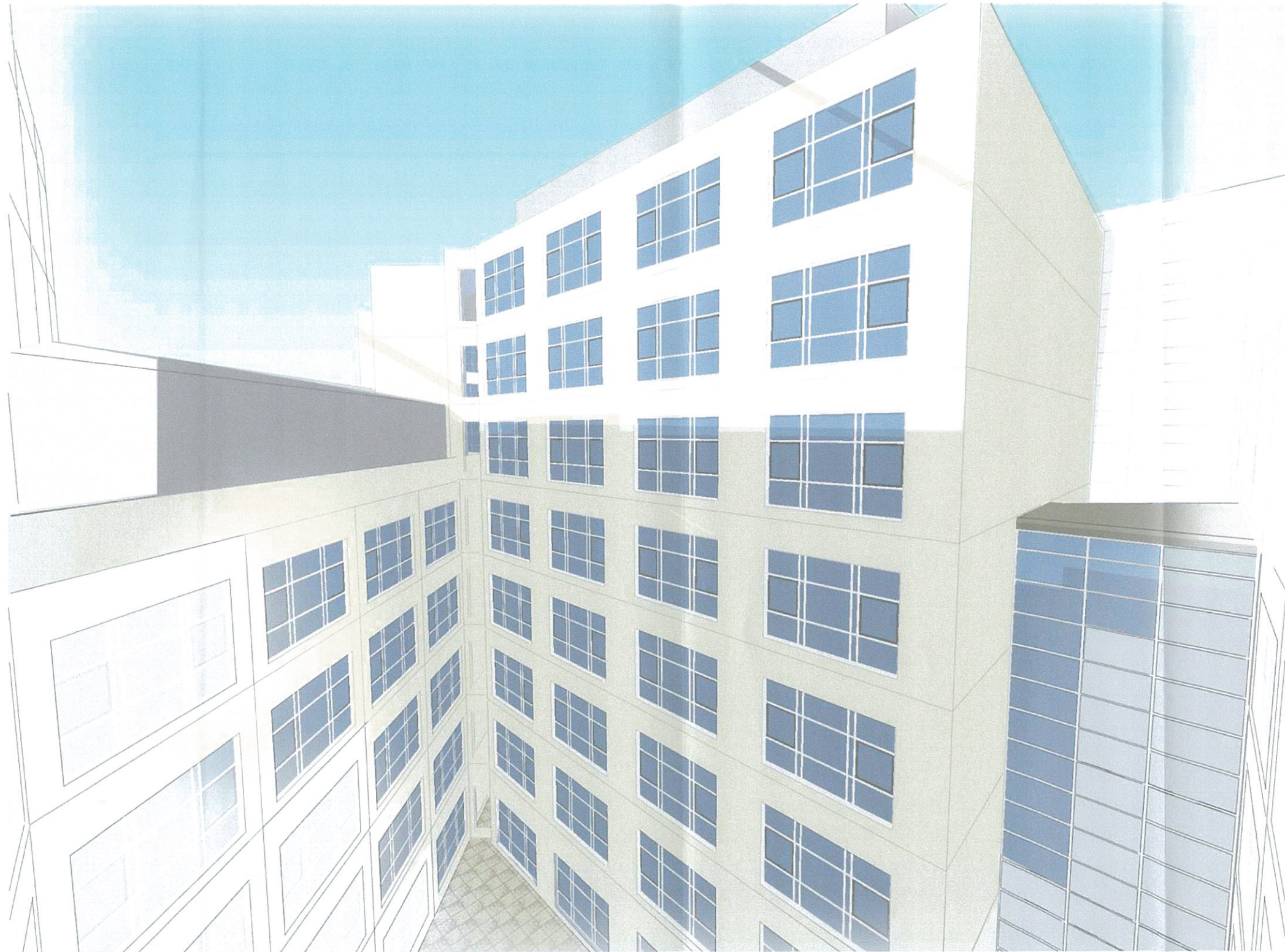

GCArchitects

VISUAL 3

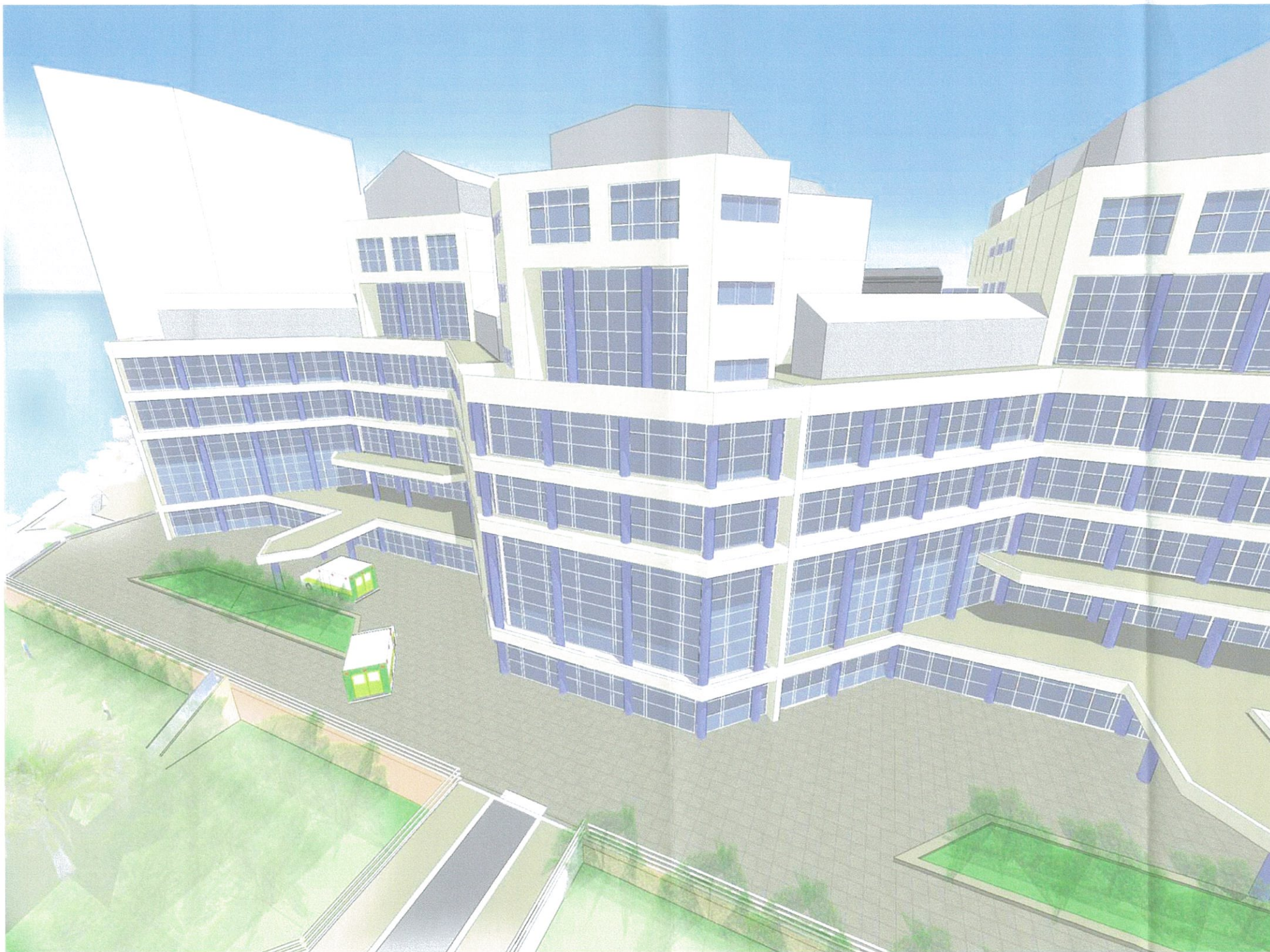

GCArchitects



VISUAL 2

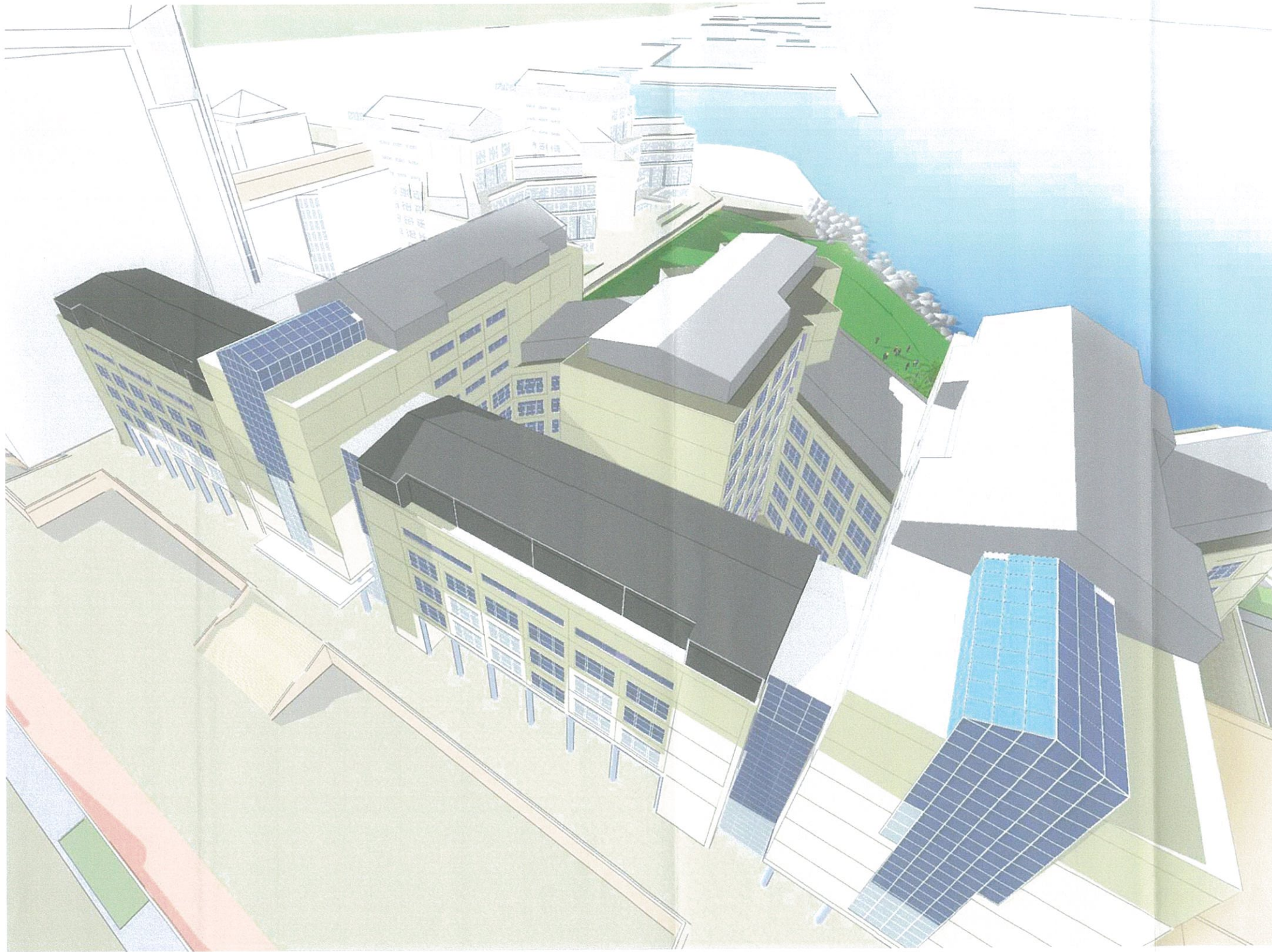

GCArchitects

VISUAL 1

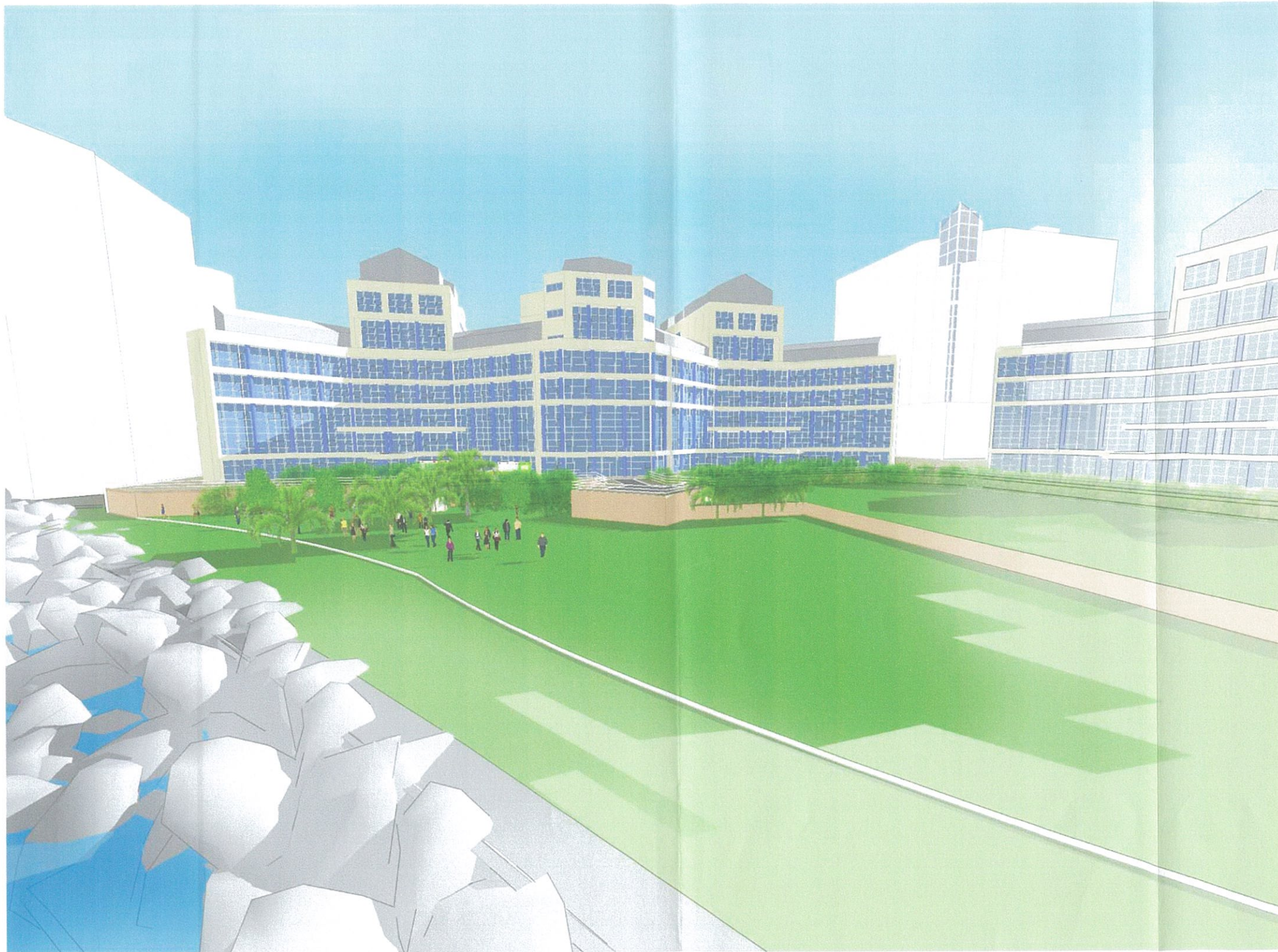

GCArchitects



PHOTOMONTAGE 01



GCArchitects



PHOTOMONTAGE 02



GCArchitects

BASEMENT FLOOR PLAN

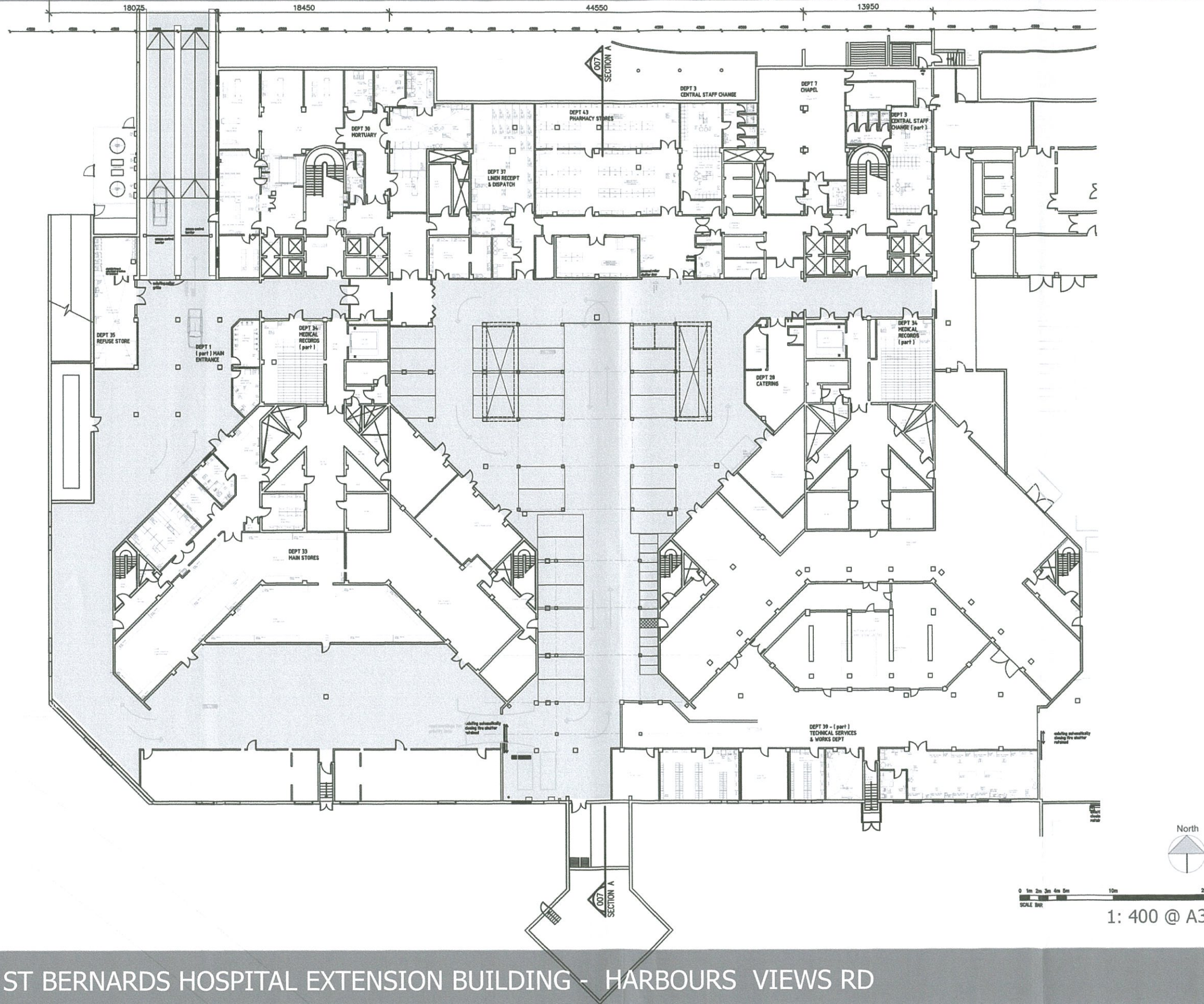

GCArchitects

GROUND FLOOR PLAN

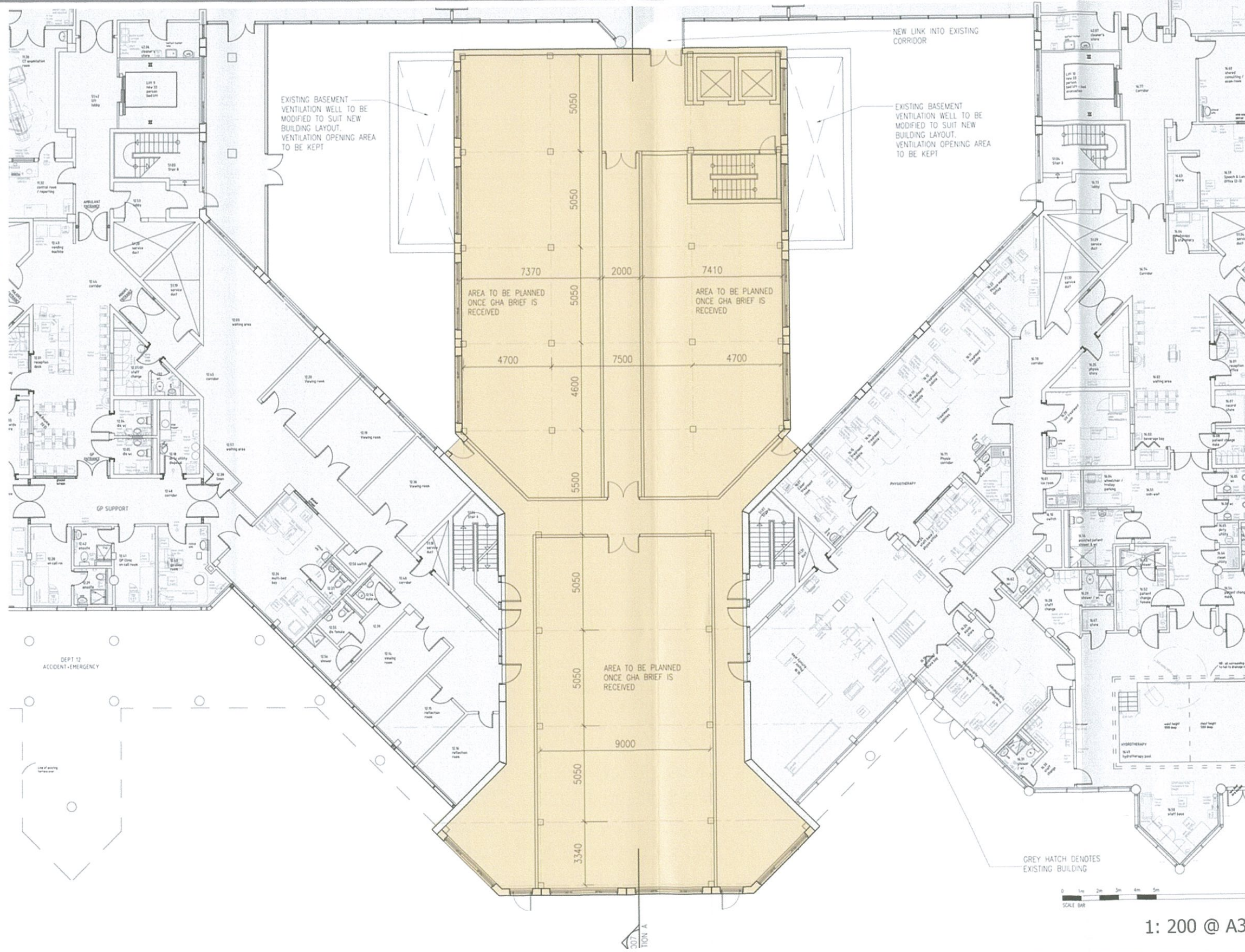

GCArchitects

FIRST & SECOND FLOOR PLAN

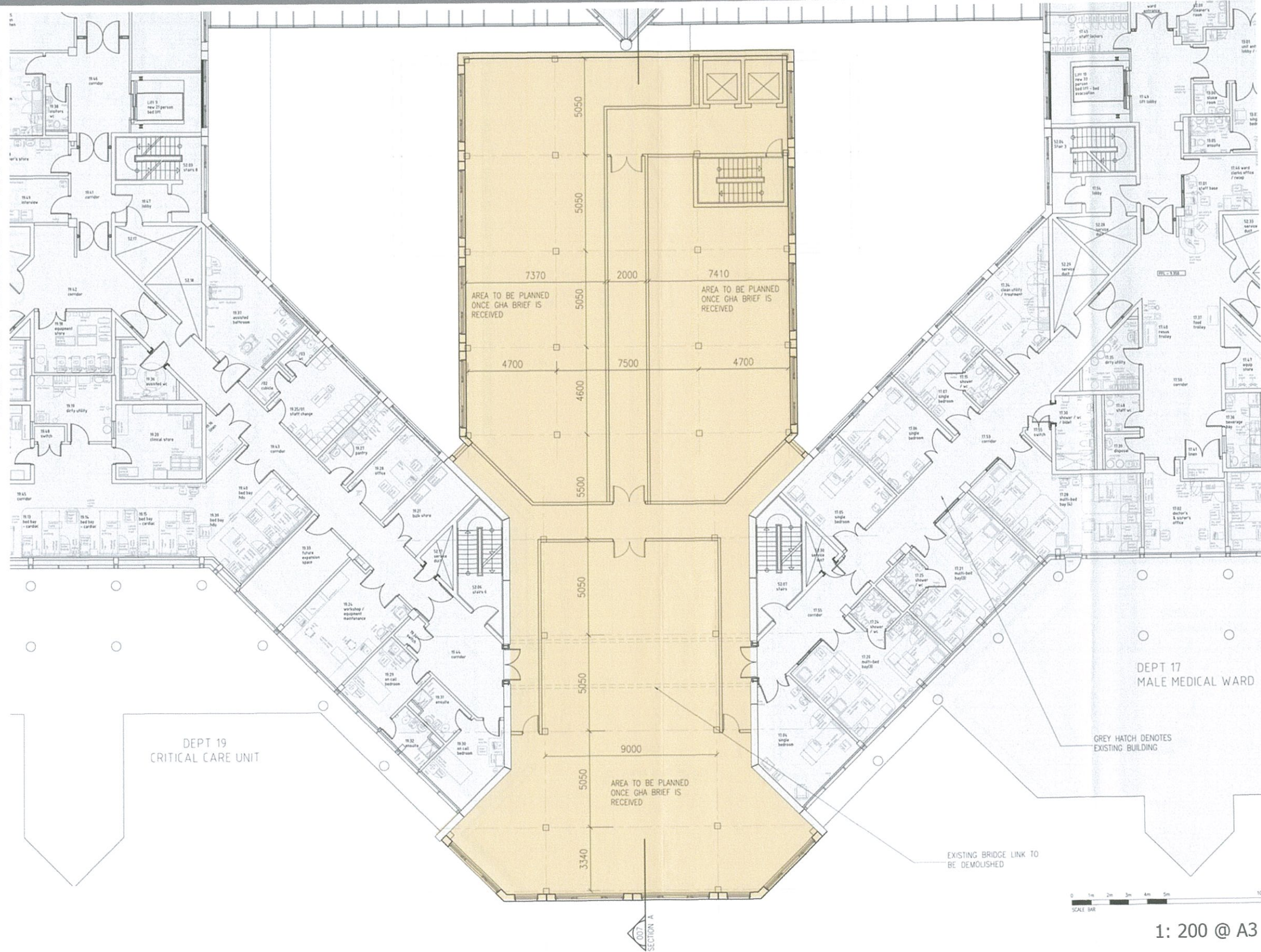

FIFTH, SIXTH & SEVENTH FLOOR PLAN

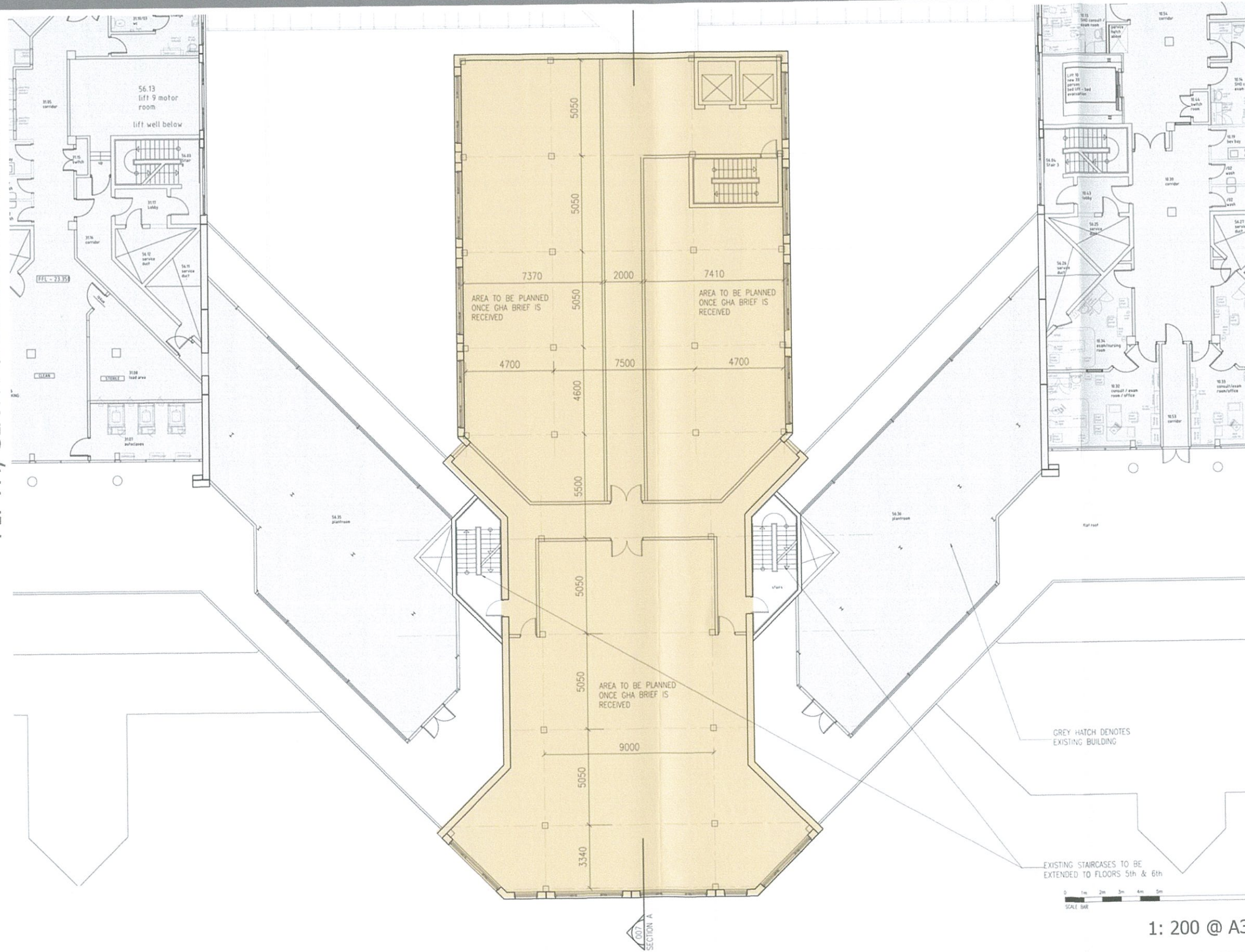



SECTION A-A

ROOF

7 FL

6 FL

5 FL

4 FL

3 FL

2 FL

1 FL

GR FL

BASEMENT

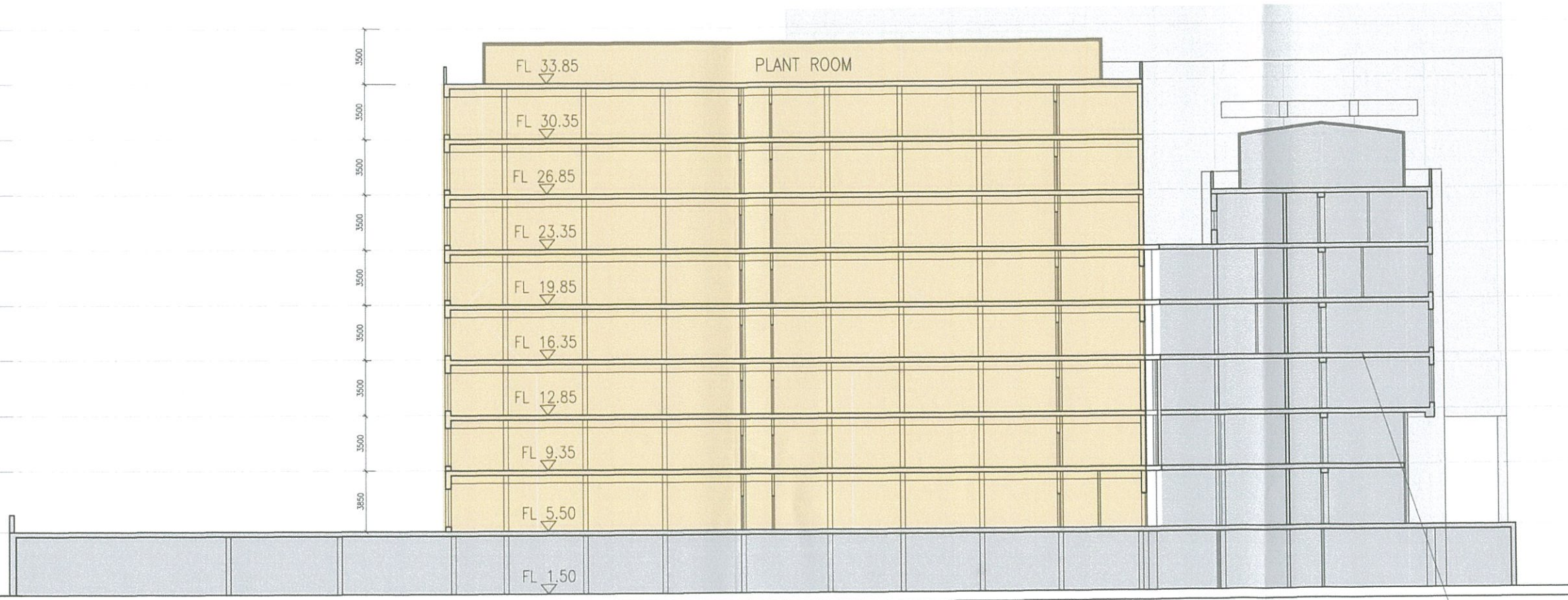

GREY HATCH DENOTES EXISTING BUILDING

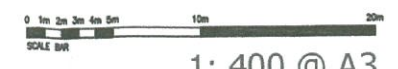

1: 400 @ A3

GCArchitects